M. XXI. 12

Digitized by the Internet Archive
in 2017 with funding from
Wellcome Library

https://archive.org/details/b29331018

THE

GENERAL SHORT-HORNED HERD-BOOK:

CONTAINING

THE PEDIGREES

OF

SHORT-HORNED BULLS, COWS, &c.

OF THE

IMPROVED DURHAM BREED,

From the earliest Account, to the year 1822.

BY GEORGE COATES,

Of Carlton, near Pontefract.

OTLEY:

PRINTED BY W. WALKER,

AT THE WHARFDALE STANHOPE PRESS, TOP OF THE MARKET-PLACE.

—

1822.

WELLCOME
HISTORICAL
MEDICAL
LIBRARY

PREFACE.

THE universally *admitted want of a work of this sort,* by breeders and owners of short-horned stock, is the best (and, it is hoped, a sufficient) apology for its publication.

Encouraged, as the Author has been, by a most respectable list of Subscribers, he has done his utmost to render his work as accurate as possible; nevertheless, from the novelty of the undertaking, and other causes, he is conscious, that (in this, his first edition of his work) there must, *of necessity,* be *many* inaccuracies: however, in future editions, he trusts, if his life is spared, he shall

live long enough to rectify them himself, or to leave materials behind him to enable any other to execute that purpose.

And as this work, from its nature, must necessarily at a future time expand itself to a much larger size than it is at present; it has been strongly recommended to the Author, (in the infancy of the work,) *uniformly and regularly to use Abbreviations.*

He therefore takes the earliest opportunity of informing his readers, that, feeling the weight and importance of this suggestion, he has complied with it, and has therefore regularly adopted the following abbreviations throughout the whole of his work.

d. uniformly means Dam.
g. d. . . . . Grandam.
gr. g. d. . . . . Great Grandam.
gr. gr. &c. . . . . Great Great, &c.

B. C. . . . . Bull Calf.

C. C. . . . . Cow Calf.

S. . . . . Steer, where the Author has been able to ascertain that a Bull Calf has been made *a Steer.*

The Author's present plan (if he continues to have health, and to enjoy the kind patronage of his present numerous Subscribers,) *is to republish his work, with additions, every three or four years.*

As it must be both the interest and the wish of every breeder to be enabled to breed with the greatest possible accuracy as to pedigrees, &c., therefore, to assist the Author in correcting errors in this work, he takes the liberty of recommending every breeder to have one of his works interleaved with plain paper, and on it *to correct any errors* he may discover, or *make fresh entries as his stock increases*; all which en-

tries, (or a copy of them,) being sent by every breeder to the Author, immediately, (or at all events *prior to the compilation of the next edition of this work,*) will be an incalculable advantage to breeders at large, and to the Author in particular,—and for the receipt of them he will be most grateful.

INDEX TO THE BULLS.

Bulls.	*Breeders.*	*Page.*
ABELARD	Major Bower	1
Achmet	Col. Trotter	1
Addition	Coates & Alderson	1
Admiral	Mr. R. Colling	2
———	—— R. Booth	2
Adonis	—— Wright	2
———	—— Simpson	2
———	—— R. Colling	3
Agamemnon	—— R. Booth	3
Ajax	Major Bower	3
———	Rev. W. Glaister	3
Alabaster	Mr. Hutchinson	3
Albany	—— Arbuthnot	4
Albion	—— C. Colling	4
——— (Young)	—— Booth	4
———	Sir H. V. Tempest	4
———	Mr. R. Colling	5
———	—— Smith	5
Alcock Ralph Bull	—— M. Jackson	5
Alexander	Mr. C. Colling	5
———	—— W. Jobling	5
———	—— C. Colling	5
Alfred	Ditto	6
———	Mr. Smith	6
———	—— Whitaker	6
Allison's (Mr.) Grey Bull		7
Alonzo	Mr. R. Booth	7
———	—— Whitaker	7
Alpha	... ...	7
———	... ...	8
Ancaster	Mr. Thomas	8
Angus's Bull	... ...	8
Anthony	Col. Mellish	8
Antonio	Mr. Whitaker	8
Apis	Ditto	9
Apollo	—— Booth	9
———	Lord Althorp	9
Archduke	Mr. Wright	9
Archduke Charles	—— W. Jobling	10
Arthur	... ...	10
Athelstan	—— J. Hutchinson	10
Atlas	Mr. Wright	10
———	Earl of Lonsdale	10
Aylesby	Mr. R. Colling	11
B	—— Mason	11
Bacon's Son of Comet		11
Badsworth	Mr. G. Coates	11
Bainton	Ditto	12
Baker John's Bull	Ditto	12
Bard Bracy	Mr. Hutchinson	12
Barker William's Bull		12
Barker Richard's Bull		13
Barker's Bull of Layton		13
Barmpton	Mr. R. Colling	13
Barmpton (Young)	Ditto	13
Barningham	—— G. Coates	13
Barnes	—— T. Jobling	13
Baron	Col. Trotter	14
———	Mr. Earnshaw	14
Baronet	—— Mason	14
———	... ...	14
———	—— R. Colling	14
Bartle	... ...	15
Barwick	—— Hutchinson	15
Bearl	—— A. Wailes	15
Beauclerc	—— Hutchinson	15
Beautiful	Ditto	16
Bedford	Sir H. C. Ibbetson	16
Bellerophon	Mr. Brown	16
Ben	—— R. Colling	16
Bengal	... ...	17
Bilsdale	—— Duncombe	17
Bishop	—— Curwen	17
Bishop Burton	—— Parrington	17
Blaize	—— Mason	17
———	—— Champion	18
Blossom	... ...	18
Blucher	—— Parker	18
———	Earl of Strathmore	18
———	... ...	19
———	Rev. T. Harrison	19
———	Mr. Booth	19

Bulls.	*Breeders.*	*Page.*
Blucher	Mr. Geo. Coates	19
———	Major Bower	19
Blyth Comet	Mr. Champion	20
Bolingbroke	—— C. Colling	20
Booth	... ...	20
Booth's (Mr.) Son of Twin Brother to Ben	... ...	20
Booth's (Mr.) Old White Bull	...	20
Boughton	... ...	20
Bracken	Mr. Grimston	21
Brilliant	—— Donkin	21
Brisk	... ...	21
Brocklesby	—— Simpson	21
Broken Horn	—— R. Colling	21
Bromfield	—— Simpson	22
Brown James's Old Red Bull	...	22
Brown James's White Bull	...	22
Bruce	... ...	22
Brutus	Miss Wright	22
Bumper	Mr. Mason	23
Bustler	... ...	23
Buston's Son of Styford	...	23
Butterfly	Mr. C. Colling	23
Buzzard	... ...	23
Cæsar	—— Wetherell	23
Candour	Major Bower	24
Captain	Mr. Raynes	24
———	... ...	24
Captain Candid	—— Alderson	24
Cardinal	... ...	24
Cardinal	—— Geo. Coates	25
———	—— White	25
Carham	—— Compton	25
Carlisle	—— C. Colling	25
——— (Young)	... ...	25
———	—— Curwen	25
Carnaby	—— Geo. Coates	26
Cato	—— Mason	26
Cecil	—— C. Colling	26
Chancellor	—— Champion	27
Chapman's Son of Punch	...	27
Charge's Grey or Roan Bull	...	27
Charge's Premium Bull	...	27
Charge's Red Bull	... ...	27
Charles	... ...	27
———	Mr. Mason	27
——— II.	... ...	28
———	—— G. Robinson	28
Charly	... ...	28
———	—— Whitaker	28
Checks	...	29
Chesterfield	Mr. Thomas	29
Chester's Son of Alexander	...	29
Chieftain	Mr. T. Bates	29
Chilton	—— Mason	29
———	—— Smith	30
Cicero	—— Thomas	30
Cinnamon	—— G. Coates	30
Claremont	Major Rudd	30
Cleasby	Mr. Wright	31
———	Miss Wright	31
Cleveland	Mr. C. Colling	31
———	—— R. Colling	31
———	... ...	31
———	—— T. Bates	31
Clifton	—— C. Colling	32
Coates John's Bull	... ...	32
Colling Charles's Grandson of Bolingbroke	... ...	32
——— ——— White Bull	...	32
——— Robert's White Bull	...	32
Colonel	Col. Simson	32
———	Mr. Pilkington	33
Colonel Commandant, Maj. Bower		33
Comet	Mr. C. Colling	33
——— (Young)	—— Wright	34
——— (Young)	—— Booth	34
Comet or Cornet, Sir H. C. Ibbetson		34
Compton's Son of Carlisle, or Young Carlisle	...	34
Compton's Son of Cupid	...	34
Comus	Mr. Parrington	34
Conqueror	—— Wetherell	35
Constellation	Major Rudd	35
———	... ...	35
Constitution	Mr. Ferguson	35
———	—— Hutchinson	36
Corporal	... ...	36
Cossack	Colonel Mellish	36
Cottager	Mr. Mason	36
Count	—— Earnshaw	37
Cripple	—— Mason	37
———	—— Seymour	37
———	—— Wetherell	38
Crispin	—— Champion	38
Crocus	... ...	38
Cumberland	... ...	38
Cupid	—— C. Colling	38
———	—— Hutchinson	38
———	—— Seymour	39
———	General Simson	39
Cupid	Mr. Geo. Coates	39
——— (Young)	—— Earnshaw	39
Custard	—— Baker	40

Bulls.	*Breeders.*	*Page.*
Cyrus	Miss Wright	40
Dainty Davy	Major Bower	40
Daisy Bull	Mr. C. Colling	40
Dale's Bull	...	40
Dalton Duke	—— J. Charge	41
Damon	Major Bower	41
Danby	Mr. Wetherell	41
Dash	—— Mason	41
Davison's Bull	...	41
Dawson's Grey Bull		41
Defender	Major Bower	42
De Grasse	Mr. Simpson	42
Deighton's Bull	...	42
Delville	Lord Althorp	42
Denton	Mr. J. Wetherell	43
———	...	43
——— Junior	...	43
——— Comet	Sir H. C. Ibbetson	43
Derby	Mr. Wetherell	43
Desmond	—— Whitaker	43
Detchart	...	44
Diamond	Colonel Trotter	44
———	Mr. R. Colling	44
———	Sir H. C. Ibbetson	44
———	Mr. Smith	45
———	—— Duncombe	45
———	Sir Geo. Cooke	45
———	Mr. Alderson	45
Dickson Francis's Son of Magnum Bonum	...	46
Dickson's Grandson of Punch		46
Dinnington	...	46
Dinsdale	Mr. Wetherell	46
Diomed	Col. Mellish	46
Dishley	Mr. Smith	47
Dobson's Bull	—— W. Dobson	47
Doctor	—— Simpson	47
Dr. Syntax	—— Mason	47
Don	Lady Strickland	48
Doncaster	Mr. Wetherell	48
Driffield	—— G. Coates	48
Duke	—— C. Colling	49
——	—— John Charge	49
——	—— C. Colling	49
—— II.	—— T. Bates	49
——	...	49
——	Lady Strickland	49
—— Humphrey	Mr. Morritt	49
Duke of Wellington	—— A. Wailes	50
Easby	—— R. Booth	50
Eastern Comet	—— Parker	50
Eclipse	Colonel Mellish	50
Eclipse	...	51
———	Colonel Trotter	51
———	Mr. Mason	51
———	—— R. Colling	51
Eddlethorpe	—— T. Sykes	52
Edmund	—— Whitaker	52
Edwin	—— Earnshaw	52
Election	—— Hutchinson	52
Emperor	—— Arbuthnot	53
Enchanter	—— T. Bates	53
Equinox	—— Hutchinson	53
Evergreen	...	54
Expectation	—— G. Coates	54
Factotum	Major Bower	54
Falcon	Ditto	54
Falstaff	Mr. Mason	54
Farmer	Ditto	55
Favourite	—— C. Colling	55
Favourite (Son of)	Ditto	55
——— (Young)	Ditto	55
——— (Young)	—— Grant	56
———	—— John Newby	56
———	—— Geo. Coates	56
Ferdinand	Lord Althorp	56
Fitzduke	Mr. J. Gray	56
Fitzmarske	—— Hutchinson	57
Flash	...	57
———	—— Seymour	57
Foljambe	—— C. Colling	57
Forester	...	57
Frank	Colonel Trotter	58
Frederick	Miss Wright	58
———	...	58
Freedom	...	58
Freeman	—— Mason	58
Furioso	—— Hutchinson	58
Garland	—— Donkin	59
General	General Simson	59
George	Mr. Mason	59
———	—— Geo. Coates	59
———	—— R. Colling	59
George	—— C. Colling	60
Glenarvon	...	60
Globe	...	60
Grandison	Mr. Arbuthnot	60
Grandson of Bolingbroke	—— C. Colling	60
Grandson of Comet		61
Grimston's Bull		61
Grog	...	61
Guy Mannering		61
Halton	Mr. T. Bates	61

Bulls.	*Breeders.*	*Page.*
Hamlet	Mr. Spours	61
———	—— Woodcock	62
Hanover	—— Hutchinson	62
Harlequin	—— Gibson	62
Harold	—— C. Colling	62
———	—— R. Colling	63
Harrison's Bull	—— Wastell	63
Hastings	Major Rudd	63
Haughton	Mr. G. Coates	63
Hawdon's Bull	...	64
Hawthorn	—— Brown	64
Hayfarm	...	64
Hector	Major Bower	64
———	...	65
———	...	65
Henry	—— Mason	65
———	—— Alderson	65
Hercules	—— Compton	65
Herdsman	—— Mason	65
Hermit	—— Baker	66
Hero	—— Champion	66
Herod	—— Hutchinson	66
———	—— Earnshaw	66
Hill	...	67
Hill's Red Bull	—— Hill	67
His Grace	—— T. Bates	67
Holkham	—— Pilkington	67
Hollon's Bull	...	68
Holmes Christopher's Bull		68
Honest John	...	68
Horatio	—— Champion	68
Houghton	...	68
———	—— Mason	68
Hubback	—— Hunter	68
Hutton	—— Seymour	70
———	...	70
Hutton's Bull	...	70
Hutton's Bull, of Marske		70
Hymen	—— Compton	70
Hyppolyto	—— Whitaker	70
Inclination	—— Smith	70
Innocent	—— Hutchinson	71
Introduction	—— Spours	71
Irishman	—— Mason	71
Jason	—— Smith	71
Jasper	Major Bower	72
Jobling's Bull	...	72
Jobling's Red Bull	...	72
Johannot	...	72
John	Mr. W. Jobling	72
John Talbot	Mr. Brown	72
Jolly's Bull	...	73
Julius	—— Hutchinson	73
———	Colonel Mellish	73
Juniper	...	73
———	Colonel Mellish	73
Jupiter	Mr. Mason	73
———	—— Wright	74
———	Major Bower	74
———	Mr. R. Colling	74
Ketton	—— C. Colling	75
Ketton, (Young)	Major Bower	75
——— I.	...	151
——— II.	...	151
——— III.	Mr. T. Bates	75
Kirkleavington	—— Hutchinson	76
Kitt, (Mr. Charge's)		76
Knight's Bull		76
Ladrone	—— Wetherell	76
Lady Bull	—— C. Colling	76
Ladykirk	—— Charge	77
Lady Maynard's Bull,	C. Colling	77
Lame Bull	—— G. Best	77
———	—— R. Colling	77
———	—— Booth	77
Lancaster	—— R. Colling	78
——— (Young)	—— Thompson	78
——— II.	—— Smith	78
——— Junior	—— J.C.Maynard	78
Latham	...	79
Lawnsleeves	...	79
Layton	...	79
Learmouth	—— Thompson	79
Leon	—— Thomas	79
Leopold	...	80
———	—— Compton	80
———	—— G. Robinson	80
———	Major Rudd	80
———	Alderson&Coates	81
Leven	Mr. T. Bates	81
Lilliput	—— Woodcock	81
Lincoln	—— Wetherell	81
Lindrick	—— R. Harrison	81
Lofty	...	82
Lonsdale	...	82
Lord	Lady Strickland	82
Lord Belleisle	Mr. Alderson	82
Lord Nelson	SirH.C.Ibbetson	83
Lord North	...	83
Lord Roland	Mr. Hutchinson	83

Bulls.	*Breeders.*	*Page.*
Lorenzo	Mr. Champion	83
Lothario	—— Compton	83
Lowther	... ...	83
Lubin	—— Wright	84
——	—— Morritt	84
Lucius	—— Hutchinson	84
Madoc	Ditto	84
Magnet	—— Champion	85
Magnum Bonum	... ...	85
Mahomet	Colonel Trotter	85
Majestic	Major Rudd	85
Majesty	Mr. Arbuthnot	85
Major	—— C. Colling	85
——	—— R. Colling	86
——	... ...	86
——	Colonel Trotter	86
——	Mr. Chaloner	86
——	—— Woodcock	86
Mandeville	SirH.C.Ibbetson	87
Manfield	Mr. G. Wright	87
March	Major Bower	87
Marmion	Mr. Seymour	87
Marquis	... ...	88
——	—— Whitaker	88
——	—— Thomas	88
——	—— Earnshaw	88
Mars	General Simson	89
——	Mr. Wright	89
——	—— Mason	89
Marshal	—— Chaloner	89
Marshal Beresford,	Major Bower	89
Marshal Blucher,	Mr. Wright	90
Marske	—— C. Colling	90
——	—— R. Colling	90
—— (Young)	—— T. Bates	90
Marton	—— R. Colling	91
Mr. Mason's White Bull,	C.Colling	91
Masterman James's Bull,	Walker	91
May-Day	Mr. Bateman	91
May-Duke	—— C. Colling	91
Mayflower	—— Geo. Coates	92
Mentor	—— Arbuthnot	92
——	—— Whitaker	92
Mercury	—— Gibson	92
Merlin	—— Mason	93
——	—— Seymour	93
Meteor	—— R. Colling	93
——	—— Booth	93
——	... ...	94
——	—— Whitaker	94

Bulls.	*Breeders.*	*Page.*
Midas	Mr. R. Colling	94
——	—— Grant	94
——	—— Thomson	95
Middleton's Bull	... ...	95
Milo	—— Smith	95
Mindrum	—— Thomson	95
Miner or Minor	—— R. Colling	96
Minotaur	Lord Althorp	96
Misfortune	... ...	96
Mitton's Old Bull	... ...	96
Myton	Mr. J. Walker	96
Narcissus	... ...	97
——	—— C. Colling	97
——	SirH.C.Ibbetson	97
Nelson	Mr. Simpson	97
——	—— Smith	97
Nero	General Simson	98
Nestor	Mr. Whitaker	98
Neswick	—— Grimston	98
—— (Young)	—— Simpson	98
Noble	SirH.V.Tempest	98
Norman Willy	Mr. Hutchinson	99
Northern Light	—— Wetherell	99
North Star	—— C. Colling	99
——	—— R. Colling	99
——	—— Wetherell	100
——	—— Seaton	100
——	—— Thomson	100
Northumberland	—— Mason	100
——	—— C. Colling	101
——	—— Compton	101
——	... ...	101
Norton	... ...	101
Nutmeg	... ...	101
O'Callaghan's Son of Bolingbroke		102
Orion	... ...	102
Orlando	Mr. Hutchinson	102
Orloff	Lord Strathmore	102
Orpheus	Mr. Booth	103
Oscar	Lord Lonsdale	103
——	General Simson	103
Ossian	Mr. C. Colling	103
Paddock Bull	—— J. Brown	103
Palatine	Major Bower	104
Palemon	SirH.C.Ibbetson	104
Palmflower	Mr. G. Coates	104
——	... ...	104
Pam	—— Champion	105
Paris	—— G. Coates	105
——	Major Bower	105

Bulls.	*Breeders.*	*Page.*
Patriarch	... ...	105
Patriot	... Mr. G. Coates	105
Peter	... —— Booth	105
Petrarch	... —— C. Colling	106
——— (Young)	—— Brown	106
Petronius	... —— Hutchinson	106
Phenomenon	... —— R. Colling	107
——— (Young)	...	107
———	... Major Rudd	107
Pilot	... Sir H. V. Tempest	107
——	... Mr. Champion	107
——	... —— R. Colling	108
—— (Young)	... ...	108
——	... —— A. Wailes	108
——	... —— Smith ...	108
Pirate	... Rev. H. Berry	108
Pitcorthie	... Mr. Curwen	109
Planet	... Colonel Trotter	109
———	... Sir H. C. Ibbetson	109
Plastic	... Mr. Champion	109
Plato	... Colonel Trotter	109
———	... Mr. Alderson	110
Platoff	... Lord Strathmore	110
———	... Colonel Mellish	110
———	... Mr. Woodcock	110
Ploughboy	... ...	110
Points	... —— T. Sayle	110
———	... —— Champion	111
Pompey	... Ditto ...	111
Pope	... —— Mason ...	111
President	... —— G. Coates	111
———	... —— Champion	112
———	... —— Mitton	112
Primate	... Major Bower	112
Primus	... Mr. Hutchinson	112
———	... Colonel Trotter	112
Prince	... Mr. Champion	113
———	... —— J. Walker	113
——— Charles	... —— Whitaker	113
——— Cobourg	.. Major Bower	113
——— Edward	... Mr. Whitaker	113
——— of Orange	... ...	114
——— Regent	... Major Bower	114
——— of Waterloo,	Mr. Whitaker	114
Proclamation	... —— Hutchinson	114
Prospero	... —— Whitaker	115
Punch	... —— R. Colling	115
Pyramus	... Colonel Trotter	115
———	... Sir H. C. Ibbetson	115
Quality	... Alderson & Coates	115
Radical	... Lord Althorp	116
Rain's Son of Mr. Wetherell's Denton		... 116
Redness Favourite		... 116
Reed Anthony's Bull		... 116
Reformer	... ...	116
———	... Mr. Morritt	117
Regent	... —— Hutchinson	117
———	... ...	117
———	... ...	117
———	... —— R. Colling	117
———	... Colonel Mellish	118
———	... Alderson & Coates	118
———	... ...	118
Regulator	... Mr. R. Thomas	118
Remus	... ...	118
———	... —— Wright ...	119
Remus Junior	... —— J. Maynard	119
Rhadamanthus	... —— Donkin	119
Rival	... —— Ostler	119
———	... —— Champion	120
Robert	... —— W. Jobling	120
Rob Roy	... —— Gibson	120
———	... Miss Wright	120
Robson William's Bull		... 120
Rockingham	... Mr. Booth	... 120
———	... ...	121
Rodney	... —— Simpson	121
Rolla	... ...	121
Roland	... —— R. Booth	121
Romulus	... —— J. Maynard	122
Ronald	... Miss Wright	122
Rosario	... Mr. Spedding	122
Roseberry	... Major Rudd	122
Rubens	... Sir Geo. Cooke	123
Rudby	... Mr. Hutchinson	123
Rufus	... Ditto	123
Ruler	... —— Hepworth	123
St. John	... —— Mason ...	124
St. Stephen	... —— Hutchinson	124
Salisbury	... ...	124
Satellite	... Colonel Mellish	124
———	... Sir H. C. Ibbetson	124
Scotchman	... ...	125
Seaton's Son of North Star		125
Seaton's White Bull		... 125
Selim	... Lord Strathmore	125
Shakspeare	... ...	125
———	... Mr. Booth	125
———	... —— Hutchinson	126

Bulls.	*Breeders.*	*Page.*
Shannon	—— Wetherell	126
Sherburn	... ...	126
Shift	... ...	126
Shipton, (Mr. Booth's)	...	126
Signior	Mr. Robertson	126
Silenus	—— Parrington	127
Simon	... ...	127
Sir Alexander	—— J.Maynard	127
Sir Charles	—— Wright	127
————	—— Seymour	127
Sir Dimple	—— C. Colling	128
Sir George	Major Rudd	128
Sir Harry	Mr. Theakston	128
Sir Henry	—— Booth	128
Sirius	—— Robertson	129
Sir Isaac	—— Hutchinson	129
Sir Jacob	Ditto	129
Sir James Pennyman's Bull		129
Sir Launcelot	—— Hutchinson	129
Sir Leoline	Ditto	130
Sirloin	Lord Althorp	130
Sir Oliver	Mr. Mason	130
Sir Peter	Major Rudd	131
Sir Rowland	Mr. Stainforth	131
Smith Jacob's Bull		131
Smith T.'s Bull		131
Snowball	Mr. Wetherell	131
————	—— Duncombe	131
Snowdon's Bull	—— G.Snowdon	132
Snowdrop	Col. Mellish	132
————	Colonel Trotter	132
————	Mr. Parker	132
————	—— Simpson	132
Star	—— Champion	133
——	... ...	133
—— (Young)	General Simson	133
Starling	Mr. Mason	133
Statesman	Alderson&Coates	134
Sterling	Mr. Smith	134
Stourton's Bull	... ...	134
Streamer	... ...	134
Strephon	SirH. C.Ibbetson	135
Studley Bull	Mr. Sharter	135
Studley White Bull		135
Studley	—— R. Booth	135
Styford	—— R. Colling	136
————	—— Wailes	136
Sultan	—— Robertson	136
———— (Young)	Ditto	136
————	... ...	136
Surplice	Mr. C. Colling	136
————	... ...	137
Suworrow	—— R. Colling	137
Sweepstakes	... ...	137
Swinburn	... ...	137
————	—— Spours	137
Sydney	—— Gibson	137
Symmetry	—— Mason	138
————	—— Wetherell	138
————	... ...	138
Talbot	—— Simpson	138
Teasdale's Bull	... ...	138
The Earl	—— T. Bates	138
Thorpbasset	—— Parker	139
Throckley	—— W. Jobling	139
Tippoo	—— Smith	139
Titlington	... ...	139
Tom	—— C. Colling	139
—— (Mr. Wright's)	... ...	139
Toy	—— Seymour	139
Transit	Colonel Trotter	140
Traveller	Mr. W. Jobling	140
Trotter's Thick-horned Bull		140
Trotter's son of Baron		140
Trotter's son of Windsor		140
Trunnell	Mr. Mason	140
Twin brother to Ben,	R. Colling	141
Valentine	—— Robertson	141
————	—— Simpson	141
Vesper	Colonel Mellish	141
————	... ...	142
Victor	Mr. White	142
Viscount	—— Donkin	142
Vulcan	—— Brown	142
Waddingworth	—— G. Coates	142
Waistell's Bull	... ...	143
Walker's Bull	... ...	143
Walton	—— Thomas	143
Warlaby	—— Booth	143
Warrior	—— Champion	143
Washington	—— C. Colling	143
————	—— R. Colling	144
Waterloo	—— Parker	144
Waverley	—— Gibson	144
Wellington	—— Wetherell	144
————	—— C. Colling	144
————	—— R. Colling	145
————	—— G. Coates	145
————	——— Mellish	145
————	—— T. Jobling	145

Bulls.	*Breeders.*	*Page.*
Wellington	... SirH.V.Tempest	146
————	... ...	146
————	... SirH.C.Ibbetson	146
————	... Mr. Parker	146
————	... —- Champion	146
Western Comet	—- J. Charge	147
Wetherell Thomas's Bull		147
Wetherell and Maynard's Bull		147
Whitenose	... Mr. R. Colling	147
Whittington	... ...	147
Whitton	... —- Hutchinson	147
Whitworth	... —- Mason	148
William	... —- Cocking	148
Winchester	... Mr. Thomas	148
Windsor	... —- C. Colling	148
Windsor (Young)	—- Parker	148
Wonderful	... Major Rudd	149
Wooburn	... Mr. Pilkington	149
Wressle Old Bull	... ...	149
Wynyard	... SirH.V.Tempest	149
———— (Young)	Mr. R. Milnes	149
Yarborough	... Mr. C. Colling	149
Yarboro' (Young)	... ...	150
York	... —- Simpson	150
Yorkshireman	... ...	150

INDEX

TO THE

COWS, AND THEIR PRODUCE.

Cows, &c.	*Breeders.*	*Page.*
ABELARD	Major Bower	289
Abigail	Mr. Simpson	482
Achmet	Col. Trotter	161
Actress	...	155-412
Ada	Mr. Wetherell	155-167
Adela	—- Whitaker	155-158
Adelina	Ditto	156
Admiral	—- R. Booth	165
Adonis	—- Simpson	534
Agamemnon	—- Booth	198
Agatha	Major Bower	160
———	Miss Wright	165
Aglaia	Lord Althorp	441
Agnes	Mr. R. Booth	156-198
——-	—- Simpson	157
——-	—- Thompson	194
Ailie	—- W. Charlton	254
Ajax	Major Bower	265
——	Mr. Glaister	391
Alabaster	—- Hutchinson	549
Alba	—- Robertson	157
Albany	—- Arbuthnot	235
Albion	...	163
——--	—- C. Colling	171
——--	—- Smith	217
——-- (Young)	—- Booth	327
Alcesta	—- Simpson	482
Alcmena	—- Gibson	157
Alethea	—- Simpson	278
Alexander	—- W. Jobling	180
———	—- C. Colling	243
Alexina	—- R. Booth	156
——	...	158-163
———	Col. Trotter	158
———	...	163
Alfred	Mr. Whitaker	158
——-	—- Smith	461
——-	—- C. Colling	530
Alfrede	—- Hustler	158
Alicia	Major Bower	160
Alonzo	Mr. R. Booth	165
——--	—- Whitaker	454
Alpha	—- Hutchinson	159, 463
Alphonso (S.)	...	157
Alpine	Col. Trotter	160
Altisidora	Ditto	160
Amelia	Ditto	161-393
———	Mr. R. Colling	161
———	—- Thomas	162-344
———	—- R. Colling	162
———	—- Smith	541
Ancaster	—- Thomas	162
Andromache	Major Bower	243
Anemone	Mr. Gibson	274
Angelica	—- Hutchinson	507
Angelina	...	163
Anna	General Simson	162
——	Mr. R. Booth	165
—— Boleyne	SirH. V. Tempest	163, 445
—— Maria	Mr. Whitaker	158
—— ——-	Col. Trotter	163
Antonio	Mr. Whitaker	556
Apis	Ditto	197
Apollo	Lord Althorp	336
——-	Mr. Booth	529
Arabella	...	164
——-	—- Wetherell	167
——-	—- Smith	328
——-	—- Simpson	384
Arbutus	—- Gibson	164-510
——-	—- Wright	165
ArchdukeCharles	—- W. Jobling	548
Ariadne	—- Booth	165-198
———	—- Robertson	166
Ariel	—- Gibson	166
Artless	...	163
Assurance	—- Curwen	492
Astrea	Ditto	406
Athelstan	—- Hutchinson	507
Atlas	—- Wright	160
—— (S.)	Major Bower	160
—— (S.)	Sir H. C.Ibbetson	322
——	...	366
Attraction	Mr. Thomas	162
———	Col. Trotter	166-167
Aurora	Mr. Charge	167

Cows, &c.	*Breeders.*	*Page.*
Aurora	Col. Trotter	167-393
———	Mr. Wetherell	167
———	—— R. Colling	168
———	—— Simpson	448
———	—— Hutchinson	548
B.	—— Mason	316
Badger (Young)	—— Simpson	168
Badsworth	—— G. Coates	462
Bainton	Ditto	462
Baker's Bull	Ditto	326
Bard Bracy	—— Hutchinson	490
Barmpton	—— R. Colling	169
———	Ditto	169
———	Ditto	195
———	Ditto	362
———	Ditto	415
——— (Y.)	—— Day	336
Barmpton Trinket	—— R. Colling	170
Barningham	—— G. Coates	407
Baroness	—— Wright	170
———	—— Simpson	317
Baronet	—— Mason	390
———	—— R. Colling	456
———	... ...	519
Barton	—— Charge	170
Barwick	—— Hutchinson	258
Bashful	... ...	171
Bearl	—— A. Wailes	397
Beauclerc	—— Hutchinson	173
Beautiful	Ditto	173
Beauty	—— Baker	169-176
———	—— C. Colling	171
———	—— G. Coates	172
——— (Young)	—— G. Clark	172-190
———	—— Hutchinson	173, 486
———	—— Donkin	173
———	—— Simpson	174
———	—— Booth	174
———	... ...	175
———	... ...	175
———	—— Charge	176
———	... ...	176
———	... ...	177
———	... ...	177
———	—— Ostler	177
———	—— Brown	223
———	—— W. Charlton	372
———	—— Duncombe	415
Bedford	Sir H. C. Ibbetson	493
Belief	Major Bower	171
Belinda	Colonel Trotter	178
Bell	Mr. W. Jobling	178-554
——	... ...	178
—— (Young)	—— Compton	178-179
——	—— Gibson	179
——	General Simson	179
Bella	Mr. W. Jobling	180
———	—— Simpson	180
Belle	—— Compton	179
———	—— W. Jobling	181
———	—— Spours	181
Bellerophon	—— Brown	355
Ben Cow	... ...	182
Bess	—— Donkin	182-205
Betsy	—— Spours	183
———	... ...	183
———	—— Curwen	191
———	—— Bateman	439
Bianca	Miss Wright	345
Biddick	Mr. J. D. Lambton	183
Bilsdale	—— Duncombe	478
Birch	—— Parker	184
Bishop	—— Curwen	164
Bishop Burton	—— Parrington	186
Blackberry	—— Gibson	191
Blackwell	—— R. Colling	184
Blaize	—— Champion	259
———	—— Mason	550
Blanche (S.)	Major Bower	187
Bloom	Ditto	187
Blossom	Mr. Baker	169
———	Col. Trotter	178-187
——— (Old)	Mr. W. Jobling	184
———	Ditto	185
———	—— Spours	185
———	—— Parrington	186
———	... ...	186
———	... ...	187
———	—— A. Wailes	230
Blowzy	—— Gibson	175-188
Blucher	—— Geo. Coates	172
———	Major Bower	187
———	Mr. Parker	212
Blue-Ey'd Maid	—— Tetley	199
Blush	Major Bower	171-188
Blyth Comet	Mr. Champion	393
Bolingbroke, or Lord Bolingbroke	—— C. Colling	508
Bonny	—— Baker	169-189

Cows, &c.	*Breeders.*	*Page.*
Bonny	Mr. Simpson	189-420
Bonnylass	—— G. Coates	172-190
Bounty	Lord Lonsdale	191-366
Bramble	Mr. Gibson	191-515
——— (Young)	Ditto	191-192
Bridemaid	—— Harrison	192
Bridget	... ...	193
Brier	—— Gibson	193-515
Brightears	—— R. Colling	194
Brighteyes	—— G. Coates	172
———	—— Robertson	194
———	—— R. Colling	194
———	—— Mason	195-376
———	—— R. Colling	195
———	—— Gibson	196
——— (Y.)	Ditto	196
———	Ditto	196-197
———	Ditto	197
———	—— Booth	198
———	—— Dawson	199
———	—— Lax	199
———	Ditto	200
———	... ...	200
———	... ...	201
———	... ...	201
———	—— Donkin	201
Brilliant	—— G. Coates	172
———	—— Donkin	182
———	Lord Strathmore	202
———	... ...	411
Broadhooks	Mr. R. Colling	202
Brockey	—— W. Jobling	330
Brocklesby	—— Simpson	448
Brunette	Colonel Trotter	202
Brutus	Miss Wright	370
Bumper	Mr. Mason	232
Butterfly	—— R. Booth	165-203
Buxom	—— Baker	169-203
———	—— Parrington	186, 204
———	—— Grant	204
Bywell	... ...	204
Cæsar	—— Wetherell	547
Calista	—— C. Colling	205-243
———	—— Simpson	205-414
Calypso	Ditto	269
Cambrick	—— Thomas	224
Cambyses	Major Bower	206
Camilla	... ...	205
———	Maj. Bower	206-243
———	Miss Wright	206-339
Camilla II.	Mr. Maynard	206
Candour	Major Bower	241
Cant	Ditto	217
Caprice	Mr. R. Lambton	206
Captain Candid	—— Alderson	260
Captive	—— Mason	207-242
———	—— Wetherell	207
Cardinal	—— G. Coates	259
———	—— White	358
Careful	Maj. Bower	208-213
Careless	Sir H. V. Tempest	205
Carham	Mr. Compton	286
Carnaby	—— G. Coates	268
Carnation	—— Mason	208-242
———	—— Seymour	209-416
———	—— Simpson	209
———	—— Wetherell	210
———	... ...	210
———	—— Arrowsmith	210
——— (Y.)	—— White	211
———	—— Grant	211
———	—— Assheton	324
———	—— Gibson	338
———	—— Harrison	436
———	—— Smith	558
Carolina	—— Wright	211
Caroline	—— R. Colling	212-555
———	Ditto	212-555
———	—— G. Coates	255
———	—— Simpson	338
———	—— Smith	411
Castor, (S.)	Major Bower	243
Cathalene	Mr. C. Colling	212
——— (Y.)	—— Parker	212
———	—— Simpson	423
Catherine	... ...	213
———	... ...	213
Cato	—— Mason	237
Cato Cow	Ditto	213
———	Ditto	214
———	Ditto	214
———	Ditto	214
———	Ditto	215
———	Ditto	215
———	Ditto	215
———	Ditto	216
———	Ditto	216
———	Ditto	216
———	Ditto	217
Cato (S.)	Major Bower	213
Cattle's Cherry	... ...	217

Cows, &c.	*Breeders.*	*Page.*
Caution	Maj. Bower	213-217
Cecil	Mr. C. Colling	431
Cecilia	— R. Colling	218
———	— Duncombe	297
———	— Seymour	416
Ceres	— Mason	218-242
——	— Wetherell	219
——	— Wright	219
——	Sir H. C. Ibbetson	244
——	Mr. Compton	313
Chance (S.)	Major Bower	213
———	Mr. Brown	349
Charity	— Robertson	220
———	— Wilson	227
———	— Simpson	514
Charles	— G. Robinson	230
———	— Mason	242
Charles Cow	Ditto	220
———	Ditto	220
———	Ditto	221
———	Ditto	221
———	Ditto	222
———	Ditto	222
Charlotte	— C. Colling	212-223
——— (Y.)	— R. Colling	223
———	— Brown	223
———	— Thornton	224
———	Colonel Trotter	224
———	Mr. G. Coates	225-259
———	— White	303
——— Palatine	— G. Coates	225
Charlton	— Grant	225
Charly	— Whitaker	398
Charmer	— Mason	226-405
———	— Coates	226-255
Charming	— G. Coates	227-255
Cherry	Lord Strathmore	170
———	Mr. Mason	226-229
———	— C. Colling	227
———	— Booth	228
———	— Wetherell	228
———	— Dickson	230
———	... ...	230
———	... ...	231
———	— Parrington	231, 268
———	— Ostler	231-480
———	— Jobling	299
Chess	— Wetherell	232
Chesterfield	— Thomas	224
Chilton	— Mason	376
Chilton	Mr. Smith	381
Chilton Cow	— Mason	232
———	Ditto	232
Chloe	— Simpson	546
Christiana	Ditto	539
Cicely	— R. Colling	233
———	— Wright	233
Cicero	— Thomas	224
Cinara	— Simpson	189
Cinnamon	— G. Coates	259
Clara	— Wetherell	219-234
——	— G. Coates	233
——	— Seymour	234 249
——	— Simpson	235
——	— R. Colling	534
Claremont	Major Rudd	504
Clarissa	Mr. Wetherell	234
———	— R. Colling	235
———	— Smith	236
———	Major Bower	241
Claudia	Mr. Simpson	317
Clementina	Ditto	546
Cleopatra	— Wetherell	219
———	— R. Colling	236
———	— Earnshaw	540
Cleveland	— T. Bates	283
Cliffe	— Gibson	236
Clio	— Mason	207-237
——	— Wetherell	234
——	— Compton	313
Cœlebs (S.)	Sir H. C. Ibbetson	473
Colling	Mr. Simpson	347
Col. Commandant	Major Bower	243
Columbine	Mr. Tetley	199-238
———	... ...	237
———	— Wetherell	219-238
———	— Curwen	245
———	— G. Coates	255
———	Sir H. C. Ibbetson	459
Coma	Mr. Charge	238
Comely	— Robinson	230-240
———	... ...	239
———	Major Rudd	239
Comet	Mr. C. Colling	434
Comet or Cornet	Sir H. C. Ibbetson	459
Cometilla	Miss Wright	345
Comfort	Mr. Simpson	240
Comus	— Parrington	268
Conqueror	— Wetherell	489
Constancy	Maj. Bower	241
Constantia	Ditto	241-243

Cows, &c.	*Breeders.*	*Page.*
Constellation	Major Rudd	246
Constitution	Major Bower	241
———	Mr. R. Ferguson	292
———	—— Hutchinson	387
Constraint	Major Bower	241
Coquette	Mr. Tetley	238
Cora	Earl of Lonsdale	191
——	Sir H. C. Ibbetson	228-244
——	Mr. Mason	242-394
——	—— C. Colling	243-246
——	—— Wetherell	244
——	... ...	245
——	—— Chaloner	248
Coral	Miss Wright	160
Cordelia	Major Bower	243-245
Coriana	Mr. Simpson	420
Corinna	Ditto	314
Cornelius (S.)	Major Bower	245
Corporal	Mr. White	244
Cottager	—— Mason	255
Count	—— Earnshaw	247
Countess	—— Rooke	191
———	—— R. Colling	223
———	Ditto	248
———	—— C. Colling	246-354
——— (Y.)	Ditto	247
———	—— Spours	247
———	—— Gibson	248
———	—— Seymour	249
———	—— Booth	249
———	... ...	250
———	—— Alderson	250
——— (Y.)	Ditto	250
———	... ...	251
———	—— Newby	251
———	... ...	252
———	General Simson	252
———	Mr. Wright	252
———	—— Simpson	253-269
Cowslip	—— Wetherell	207
———	—— Smith	252
———	—— C. Colling	253
———	—— W. Jobling	254
———	... ...	254
———	—— Mason	255-312
———	—— G. Coates	255
———	—— Simpson	256
———	—— J. Booth	256
———	... ...	256

Cows, &c.	*Breeders.*	*Page.*
Cowslip	Major Rudd	257
———	... ...	257
———	... ...	257
———	Mr. R. Colling	258
———	—— Assheton	324
Coy	Major Bower	245
Cranberry	Mr. Gibson	164
Crescent	—— Hutchinson	258, 486
———	—— W. Jobling	501
Crimson	—— G. Coates	259-408
———	—— Alderson	260-439
Cripple	—— Mason	316
Crocus	—— Seymour	209
———	—— Parker	260
———	Sir H. C. Ibbetson	380
Crummy (Y.)	Mr. Spedding	261
Crystal	—— R. Colling	261
Cupid	—— Hutchinson	258
——	—— G. Coates	259
——	—— C. Colling	530
——	—— Earnshaw	533
Custard	—— Baker	203
Cybele	—— Whitaker	261
Cynthia	Miss Wright	233
Cypress	Mr. Wetherell	207
Cyrus	Miss Wright	349
Daffodil	Mr. Gibson	262-484
———	Sir H. C. Ibbetson	262-380
———	Mr. Thomas	263
Dainty	—— Raynes	263
———	—— Alderson	264-267
Dainty Davy (S.)	Major Bower	265
Dairymaid	Mr. Wetherell	167
Daisy	—— Drinkrow	264
——	—— C. Colling	265
——	—— Gibson	266
—— (Young)	Ditto	266
——	—— Bacon	267
—— (Young)	—— Alderson	267
——	... ...	267
——	—— Parrington	268
——	—— G. Coates	268-496
——	—— Booth	268
——	... ...	269
——	—— R. Colling	269
——	—— G. Robinson	270, 285
——	—— Lax	270

Cows, &c.	*Breeders.*	*Page.*
Daisy	Mr. Compton	271
——	Major Rudd	271
——	Lord Lonsdale	271
——	... ...	272
——	Mr. Hepworth	440
——	—— Wetherell	527
——	—— Earnshaw	532
Damask	Rev. T. Harrison	272-458
Damon	Major Bower	275
Damsel	Rev. T. Harrison	272
——	Mr. R. Colling	280
Dancer (S.)	Major Bower	265
Dandy	—— Curwen	245
——	—— Mason	273-376
——	—— Gibson	273
——	—— W. Charlton	372
Dandyzette	—— Whitaker	273
Daphne	Maj. Bower	265-275
——	Mr. Gibson	266-274
——	... ...	274
——	—— Parrington	275
——	—— Wright	276
Darling	—— W. Jobling	276
——	—— G. Coates	277
—— (Young)	—— Simpson	277
Darlington	—— Smith	541
Dash	—— Mason	455
Davy	—— Thomas	263
Daylight	—— Simpson	278-414
Defender	Major Bower	265
De Grasse	Mr. Simpson	168
Delia	Ditto	278
——	—— Whitaker	454
Delight	—— C. Colling	278
Delville	Lord Althorp	218
Denton	Major Colling	279
Denton Comet	Mr. C. Colling	432
Derby	—— Wetherell	424
Desmond	—— Whitaker	271
Dewdrop	—— Skipworth	379
Diamond	—— Smith	217
——	—— Alderson	264
——	—— W. Jobling	279
——	Sir Geo. Cooke	481
——	Sir H. C. Ibbetson	493
——	Mr. Seymour	513
——	—— R. Colling	534
——	—— Duncombe	555
Diana	—— W. Charlton	254
——	Major Bower	265
Diana	Mr. R. Colling	279-555
—— (Young)	Ditto	279
——	Ditto	281
——	—— Compton	280
——	... ...	280
——	Sir H. C. Ibbetson	493
Dinmont	Mr. Hepworth	280
Dinsdale	—— R. Colling	280
—— (Young)	Ditto	280-281
——	Ditto	280
——	—— Wetherell	337
Dishley	—— Smith	425
Doctor	—— Simpson	189
Doctor Syntax	... ...	212
Dolly	—— Spours	281
Doncaster	—— Wetherell	424
Dora	—— Robertson	281
Dorinda	—— Whitaker	531
Doris	—— Simpson	346
Doubtful	—— White	244
Driffield	—— G. Coates	407
Driffield Cow	Ditto	462
Drusilla	—— Simpson	282
Duchess	—— G. Hutchinson	159
——	—— A. Wailes	175
——	Sir H. C. Ibbetson	244
——	Mr. G. Coates	268
——	—— Gibson	282-525
—— I.	—— C. Colling	283
—— II.	—— T. Bates	283
—— III.	Ditto	283-284
—— IV.	Ditto	283-284
—— V.	Ditto	283-285
—— VI.	Ditto	284
—— VII.	Ditto	284
—— VIII.	Ditto	283
—— IX.	Ditto	283
—— X.	Ditto	284
——	—— G. Coates	285-525
—— (Young)	—— Robinson	285
——	—— Spours	286
——	... ...	286
——	—— Hutchinson	287
——	... ...	287
——	... ...	288
—— (Young)	—— Baker	288
——	—— Duncombe	297
——	... ...	403
——	—— Ferguson	476
Duke II.	—— T. Bates	284
Duke Humphrey	—— Morritt	380

Cows, &c.	*Breeders.*	*Page.*
D. of Wellington,	Mr. A. Wailes	367
Dunhill	— Simpson	288-482
Easby	— Booth	289
Eastern Comet	... ...	212
Easy	— Booth	233
Eclipse	— Mason	237
——— (S.)	Major Bower	296
———	Mr. R. Colling	425
Edmund	— Whitaker	176
Effie	... ...	289
Eglantine	— Gibson	290-515
Eleanor	— Earnshaw	290-397
———	— Smith	291
———	— Simpson	539
Election	— Hutchinson	548
Eliza	... ...	291
——	Rev. — Vaughan	291
——	... ...	291
——	Lord Althorp	429
Elizabeth	Mr. Tetley	292
Ellen	Lord Strathmore	292
Elvira	Major Bower	289
———	Sir H. V. Tempest	292, 445
Elvirena	Mr. R. Ferguson	292
Elwina	— Simpson	277
Emerald	Sir H. C. Ibbetson	373
Emily	Mr. Whitaker	293
———	Sir H. C. Ibbetson	373
Emma	... ...	293
———	Mr. Whitaker	293-531
———	— Harrison	293
Emperor	— Arbuthnot	411
Empress	— Simpson	174
———	— Curwen	200-295
———	— R. Colling	294-362
———	— Wright	294-389
———	— Ostler	294
———	— Smith	298
Enchanter	— T. Bates	301
Equinox	— Hutchinson	463
Esther	— White	295
———	Rev. W. Glaister	302
———	Mr. White	303
Ether	— Charge	295
Europa	— Robertson	296
Eusarke	Lord Althorp	326
Eva	Mr. Robertson	296
Evande	— Simpson	423
Evander (S.)	Major Bower	296
Eve	Mr. Booth	296
Evelina	Major Bower	296-297
———	... ...	297
———	Mr. R. Colling	298
Eveline	— Wright	298-390
Eyebright	— Smith	298
Facility	Major Bower	299
Faction	Ditto	299
Factotum	Ditto	299
Faculty	Ditto	299-315
Fair Alice	Mr. Hutchinson	271
Fair-Day	— W. Jobling	299
Fairmaid	— R. Booth	300-392
———	Colonel Trotter	300
Fairy	Mr. Thomas	300
——	— Hustler	301
—— II.	— T. Bates	301
——	— Booth	301
Falcon	Major Bower	299
Falstaff	Mr. Mason	376
——— (S.)	Sir H. C. Ibbetson	380
Fancy	Mr. Robertson	301
——	— Parker	302
——	Rev. W. Glaister	302
——	Mr. R. Booth	302-392
——	— White	303-428
——	— Walker	317
Fanny	... ...	303
——	— Stainforth	304
——	Rev.— Vaughan	304
——	... ...	304
—— (Young)	... ...	305
——	Mr. Wetherell	305
——	— R. Colling	306-487
——	— R. Booth	306-392
Fashion	Lord Althorp	307
Fatima	Miss Wright	339
Favourite	Mr. C. Colling	433
——— (Y.)	Ditto	246
——— (Y.)	— Grant	366
———	— G. Coates	259
Favourite, or Lady Maynard	... ...	307
———	Mr. Maynard	308
———	... ...	308
———	... ...	309
——— (Y.)	— Bateman	309
———	— Compton	310
——— Cow	— R. Colling	310
———	— Mason	310
Felicia	— Simpson	382
Felix (S.)	Major Bower	315

Cows, &c.	*Breeders.*	*Page.*
Feronia	Mr. Simpson	524
Fidget	— Smith	427
Finette	Lord Althorp	311
Fitz-Marske	Mr. Hutchinson	528
Flash	— Seymour	209
Flirt	... ...	311
Flora	— Mason	312-427
——	— Ostler	312
——	— Compton	313
—— (Young)	Ditto	313
——	— Booth	313
——	— Parker	314
——	... ...	314
——	— Lax	314
——	— Curwen	552
Florette	— Booth	315
Florizel	— Thomas	300
Flosculus	— Compton	313
Flowery	— Spours	315
Foljambe	— C. Colling	330
Fortune	Ditto	316
——	— Simpson	317
——	... ...	317
Frances	— Thompson	194
——	— Rains	318
Frederick	Miss Wright	339
——	Mr. Whitaker	394
Freeman	— Mason	484
Frisky	— Curwen	291
——	Colonel Mellish	304
Frolic	Mr. Robertson	318
——	Major Rudd	504
Fruit	Mr. Arrowsmith	318
Furioso	— Hutchinson	507
Gambol	... ...	319
Gamelia	— Whitaker	323
Garland	— Alderson	319-321
——	— Donkin	325
Garnet	— Spedding	319
Gaudy	— Mason	316-320
—— (Young)	Ditto	242-320
——	— Alderson	321
——	— Booth	321
——	— Woodcock	322
——	Sir H. C. Ibbetson	322-446
George	Mr. Mason	182
——	— C. Colling	354
——	— R. Colling	362
George Cow	— Mason	323
Georgiana	Colonel Trotter	323
Geranium	Mr. Edmonds	272-324
Gertrude	— Whitaker	323
Golden Pippin	— R. Colling	324
Goody	— Gibson	325
Gosling	— Thomas	322
Grace	... ...	325
——	... ...	325
Grandison	— Arbuthnot	235
Grandson of Bolingbroke	— C. Colling	343
Grasmere	— Hutchinson	483
Grazier	— Thomas	322
Greenholme	— Whitaker	326
Grimstone	— R. Grimstone	326
Griselda	— Whitaker	323
——	Lord Althorp	326
Grizzle	Mr. Spours	327
Gumflower	- Robertson	327
Halnaby	- Booth	327
Hamlet	- Woodcock	263
——	Sir H. C. Ibbetson	446
——	Mr. Spours	541
Hannah	Ditto	328
——	— Wetherell	328
Hanny	— Spedding	329
Hanover	— Hutchinson	481
Happy	— Curwen	179
Harlequin	— Gibson	374
Harlsey	— Maynard	370
Harmonica	— R. Booth	156
Harold	— R. Colling	555
Harriet	— White	295
——	Colonel Mellish	329
——	... ...	329
——	— Wetherell	333
Hastings	Major Rudd	450
Haughton	Mr. A. Hall	330
—— (Y.)	... ...	330
——	— G. Coates	430
Hawkey	... ...	330
Hawthorn	— Brown	257
Hebe	— Wright	331
——	— R. Colling	331-379
—— (Young)	— Thomson	331
——	— Brown	349
——	— Curwen	381
Hector	Major Bower	243
Helen	Sir H. V. Tempest	292
——	Mr. Wetherell	328-332
——	— Earnshaw	332
——	— Curwen	357

Cows, &c.	Breeders.	Page.
Helen	Mr. Simpson	482
Heloise	Major Bower	289
Henrietta	Mr. Wetherell	328-333
Henry	—— Mason	273
Henry Cow	Ditto	333
———	Ditto	334
Herdsman	Ditto	408
Hermit	—— Baker	393
Herod	—— Earnshaw	357
———	—— Hutchinson	507
Hippodamia	—— Simpson	503
His Grace	—— T. Bates	283
Honer (Young)	—— Baxter	334
Honeysuckle	... ...	334
———	—— Compton	551
Hope	—— Robertson	335
Horatia (Young)	... ...	335
Houghton	—— Mason	557
Hyppolyto	—— Whitaker	410
Icarus (S.)	Major Bower	403
Idothea	Mr. Simpson	389
Imogene	Miss Wright	363
———	Mr. Simpson	437
Inclination	—— Smith	421
Indiana	Lord Althorp	197
Innocence	Mr. Simpson	346
Innocent	—— Hutchinson	429
Introduction	—— Spours	383
Io	Lord Althorp	197-336
——	Rev. W. Glaister	335
Iris	Mr. R. Colling	184-336
——	Miss Wright	349
Irishman	Mr. Mason	316
Isabella	—— Simpson	282
Ivanhoe	Lord Althorp	197
Jade	Major Bower	339
Jane	Mr. Curwen	193
———	—— Wetherell	337
———	—— Spours	337
———	... ...	338
———	... ...	338
———	—— Simpson	338
——— (Young)	—— Assheton	337
Jasmine	Major Rudd	339-504
———	Mr. Wright	339
———	Ditto	339-383
———	—— Rain	340
———	—— White	395
Jason	—— Smith	384
———	Sir H. C. Ibbetson	459
Jasper	Major Bower	339
Jazel	Major Bower	339
Jemima	... ...	340
Jenny	Mr. Parrington	340
Jessica	—— Hutchinson	341
Jessy	—— Charlton	269
———	—— Smith	304
———	—— Wetherell	337-341
———	—— R. Colling	341
———	... ...	341
———	—— R. Foster	342
Jewel	—— Wetherell	337-342
———	—— Hutchinson	341
———	—— Woodcock or Thomas	345
Jewess	—— Wright	343
Joan	... ...	343
Johanna (Old)	—— C. Colling	343
——— of 1806	Ditto	344
——— of 1809	Ditto	344
——— of 1812	Ditto	344
———	... ...	486
John	—— W. Jobling	436
——— Talbot	—— Brown	223
Judith	—— Wright	345
Judy	—— Woodcock	345
Julia	—— Simpson	346
Juliana	Ditto	346
Julius	—— Hutchinson	173
———	Colonel Mellish	344
Juniper	Ditto	349
Juno	Mr. Curwen	325
———	—— R. Colling	347-555
——— (Young)	Ditto	347
———	—— Thomson	347
———	—— Ostler	348
———	Colonel Trotter	349
———	Mr. Wright	349-546
———	—— Duncombe	350-447
———	... ...	350
Jupiter	—— Wright	171
———	—— Mason	208
———	Major Bower	243
———	Mr. Ostler	312
———	—— R. Colling	347
——— Cow	—— Mason	351
———	Ditto	351
———	Ditto	351
———	Ditto	352
———	Ditto	352
———	Ditto	352
Kate	—— R. Colling	353

Cows, &c.	*Breeders.*	*Page.*
Kate	Mr. Pilley	353
Katharine	—— Thomas	353
Ketton	—— C. Colling	227
—— III.	—— T. Bates	284
—— (Young)	Major Bower	289
Killerby	Mr. Booth	354
Kinsman (S.)	Major Bower	354
Kirkleavington	Mr. Hutchinson	486
Kutusoff (S.)	... ...	354
Lady	—— Earnshaw	247-357
——	—— Seymour	249-358
——	—— C.Colling	354-433
——	—— Drinkrow	355
——	—— Spours	356
——	... ...	356
——	... ...	357
——	—— Wetherell	358
——	Major Rudd	359-363
——	Mr. Fawkes	359-378
——	—— Alderson	360
—— Ann	Major Rudd	246-360
——	Mr. R. Colling	361
—— Anne	—— Skipworth	386
—— Barmpton	—— R.Colling	361
—— ——	... ...	361
—— Bountiful	—— Compton	441
—— Byram	... ...	362
—— Colling	... ...	362
—— Elizabeth	Major Rudd	246
—— Grace	Mr. R. Colling	362
—— Jane	—— Curwen	357
—— ——	—— Wright	363
Ladylike	—— Thomas	359
Lady Mary	Major Rudd	246-363
——	Mr. Seymour	364-498
——	—— Harrison	460
Lady Maynard's Bull	—— C. Colling	307
Lancaster	—— R. Colling	415
—— Junior	—— J.C.Maynard	169
—— (Y.)	—— Thomson	369
—— (Y.)	—— Skipworth	545
—— (II.)	—— Smith	487
Langdale	—— Alderson	364
Latona	—— G. Coates	355
——	Col. Trotter	365-377
——	Mr. Lax	365
——	—— Simpson	467
Laura	—— C.Colling	354-366
—— (Young)	Ditto	366
——	—— G.Coates	355-367
Laura	Mr. Wetherell	356
——	Ditto	368
——	...	367
——	—— Wright	368
——	...	368
——	—— R.Colling	369-487
——	Ditto	369
Laurel	—— White	186
Laurel Leaf	—— A.Wailes	367-370
Laurustina	Miss Wright	160
——	Mr. Wright	368-370
——	—— White	537
Lavender	... ...	371
—— (Y.)	—— Gibson	371
—— (S.)	Major Bower	372
——	Mr. Thomas	378
Laverna	Major Bower	372
Lavinia	Miss Wright	294
——	... ...	365
——	Mr. T. Jobling	372
——	... ...	372
——	...	373-377
——	—— R. Colling	415
——	—— White	537
Learmouth	—— Thomson	347
Leda	—— Robertson	373
Legacy	—— Wright	374
Leon	—— Thomas	378
Leopardess	—— Alderson	387
Leopold	Alderson & Coates	367
——	Mr. G. Robinson	379
——	Major Rudd	431
Leven	Mr. T. Bates	283
Liberty	—— C. Colling	374
Lilac	—— Charge	375
——	Rev. W. Glaister	375
——	... ...	375
Lily	Mr.C.Colling	265-377
——	—— Charlton	289
——	—— Glaister	302
——	—— Seymour	358
——	—— Mason	376-412
—— (Young)	Ditto	376
——	Colonel Trotter	377
——	Ditto	378
——	... ...	378
——	Mr. F. Dickson	379
—— (Young)	—— Robinson	379
——	—— R. Colling	379
——	Sir H. C. Ibbetson	380-432

Cows, &c.	*Breeders.*	*Page.*
Lily	... ...	... 380
——	... ...	... 381
——	... ...	... 381
——	... ...	... 381
——	... Mr. Simpson	277-382
——	... ...	... 382
—— (Young)	... —— Arrowsmith	382
——	... —— Wetherell	424
——	... —— Brown	523
——	... —— Gibson	525
Lindrick	... —— Harrison	400
Lively	... —— Smith	304
——	... —— Gibson	... 374
——	... —— Spours	383
—— (Y.)	... —— Wright	383
Lofty	... —— Wright	383
Lord Belleisle	... —— Alderson	360
Lord Nelson	... Sir H. C. Ibbetson	228
Lord Roland	... Mr. Hutchinson	483
Lottery	... —— Alderson	387
Louisa	... —— G. Coates	367-384
——	... Col. Mellish	377
——	... Mr. R. Colling	384
——	... Ditto	384
——	... —— White	385
—— Palatine	—— G. Coates	384
Lovely	... —— Wetherell	356
——	... —— Thomas	378
——	... —— Spours	385
——	... ...	... 385
Lubin	... —— Morritt	380
Lucilla	... —— C. Colling	366-386
——	... —— A. Wailes	367
Lucius	... —— Hutchinson	173
Lucretia	... —— Simpson	386
Lucy	... —— Thomas	177
——	... —— Hutchinson	258, 387
——	... —— Woodcock	263
——	... —— Charlton	269
——	... —— G. Coates	355
——	... —— Wetherell	356
——	... —— G. Robinson	379-388
——	... —— Grant	386
——	... —— Alderson	387
——	... —— Charge	388
——	... ...	... 388
——	... —— Simpson	389
—— Colling	... —— C. Colling	389
—— Colling	... —— R. Colling	389

Cows, &c.	*Breeders.*	*Page.*
Luna	... Sir H. C. Ibbetson	506
Lupine (Young)	Mr. Wright	390
——	... —— Simpson	479
Lustre	... Col. Grimston	233
Lustring	... Lord Althorp	516
Lydia	... Alderson & Coates	384
——	... Mr. Mason	390-422
——	... Rev. W. Glaister	391
——	... Mr. Simpson	391
Lynx	... —— Thomas	359
Lysander (S.)	... Major Bower	372
Mabella	... Mr. Whitaker	410
Macaroni (S.)	... Major Bower	403
Madam	... Mr. R. Booth	392
——	... —— Earnshaw	533
Madoc	... —— Hutchinson	463
Magdalena	... —— C. Colling	392
Magdalene	... Ditto	393
Magic (S.)	... Major Bower	403
Mahomet	... ...	... 166
Majestic	... Major Rudd	417
Majesty	... Mr. Arbuthnot	396
Major	... —— Chaloner	248
——	... —— C. Colling	354
——	... —— Woodcock	322
Malvina	... —— Whitaker	401
Mandeville	... Sir H. C. Ibbetson	322
Manuscript	... Mr. Baker	393
Marcia	... —— Mason	320-394
Marcella	... Sir H. C. Ibbetson	262
——	... Colonel Trotter	393
March	... Major Bower	403
Marchioness	... Mr. Hutchinson	173
——	... Sir Geo. Cooke	184
——	... Mr. Whitaker	394-417
Margaret	... —— Robertson	395
——	... ...	... 395
——	... —— Whitaker	401
Maria	... —— Parker	212-396
——	... —— Duncombe	297
——	... —— Simpson	346
——	... ...	... 395
——	... —— R. Colling	396
——	... —— A. Wailes	397
Marigold	... —— Pilkington	419
Marion	... —— Earnshaw	397
Marmion	... —— Seymour	358
—— (S.)	... Major Bower	396
Marquis	... Mr. Thomas	223
——	... —— Baker	288
——	... —— Earnshaw	290

Cows, &c.	*Breeders.*	*Page.*
Marquis ...	Mr. Whitaker	392
Mars ...	— Mason ...	220
Marshal Beresford ...	Major Bower	265
Marske (Young)	Mr. T. Bates	284
Martha ...	— White	200
——— ...	— Whitaker	417
Marton ...	— R. Colling	561
Mary ...	— Spours	247
—— ...	... ...	254
—— ...	— Thomson	331
—— ...	— Thomas	344-398
—— ...	— Whitaker	392-398
—— ...	... ...	397
—— ...	— Charge	398
—— ...	Sir H. C. Ibbetson	473
—— ...	Mr C. Colling	530
Mary Ann ...	— White	200
——— ...	— A. Wailes	397
——— ...	— R. Colling	399
——— ...	... ...	399
——— ...	— Whitaker	399-410
Mary Blossom ..	— Tetley	414
—— Butterfield	Ditto	414
Mason ...	... ...	400
——— (Young)	— Harrison	400
Matchless ...	— Curwen	423
Matilda ...	— White	200
——— ...	— Whitaker	401-417
——— ...	— Wright	401
——— ...	— Grant	402
——— ...	Major Bower	403
——— ...	Mr. Duncombe	447
Matron ...	— Arbuthnot	440
Matty ...	— Whitaker	197-402
Maybud ...	— Tetley	414
Maybush ...	— Hutchinson	463
May-Day ...	— Bateman	439
Mayduke ...	— C. Colling	227
——— ...	— Thomas	404
Mayflower ...	— G. Coates	259
——— ...	... ...	403
——— ...	... ...	403
——— ...	— Thomas	404
Maynardia ...	— J.L.Maynard	404
Medea ...	— Robertson	404
——— ...	Lord Althorp	547
Medusa ...	Ditto	547
Melissa ...	Mr. Whitaker	401
Mentor ...	Ditto	409
——— ...	— Arbuthnot	409

Cows, &c.	*Breeders.*	*Page.*
Mercury ...	Mr. Gibson	543
Merlin ...	— Seymour	249
——— ...	— Mason	323
Merrylass ...	Ditto	405-455
Meteor ...	— R. Colling	279
——— ...	— Whitaker	392
——— ...	— Charge	405
——— ...	... ...	505
Meteora ...	— Gibson	406
——— ...	— Hustler	406
Midas ...	— R. Colling	456
——— ...	— Grant	366
——— ...	— Thomson	369
Midonsley Molly	— Baker	393-407
Milbank ...	— Simpson	174
——— ...	Miss Milbank	407
——— (Y.) ..	Mr. G. Coates	407-408
Milkmaid ...	— Mason	408-427
——— ...	... ...	409
Millicent ...	— Simpson	205
——— ...	— Whitaker	409
Milo ...	— Smith	421
Mindrim ...	— Thomson	347
Miner or Minor	— R. Colling	456
Minerva ...	Col. Mellish	396-409
——— ...	Mr. Whitaker	398
——— ...	Major Bower	403
Mineta ...	Mr. Whitaker	394
Minister (S.) ...	Sir H. C. Ibbetson	506
Minna ...	Mr. Thomas	398
Minotaur ...	Lord Althorp	547
Mira ...	Colonel Mellish	396
Miracle ...	Mr. Ostler	480
Miranda ...	— Whitaker	410-531
Miss Baker ...	— ...	410
—— Champion	— Champion	411
—— Colling ...	— R. Colling	411
—— Dinsdale ...	— Assheton	281
—— Lambert ...	— R. Colling	411
—— Lancaster	— White	537
—— Lax ...	— Maynard	307-412
—— Lenox ...	Miss Wright	170
—— O'Neil ...	Mr. Jobling	412
—— Polly ...	— Grant	412
Mr. Mason's White Bull ...	... ...	307
Mrs. Lambert ...	— R. Colling	561
Mrs. Liddell ...	— Hutchinson	413
Moggiana ...	— Thomas	413
Moggy ...	— Woodcock	413
Molly ...	— Whitaker	410

Cows, &c.	Breeders.	Page.
Molly Maybush	Mr. Tetley	199-414
Moonlight ...	—— Champion	414
Morel ...	—— Nesham	227
Morgiana ...	Major Bower	354
Moss Province...	Mr. Compton	551
Moss Rose ...	—— A. Wailes	175
—— —— ...	—— Thomson	331
—— —— ...	—— R Colling	415-456
—— —— (Y.)	Ditto	415
—— —— ...	—— Seymour	416
—— —— ...	Rev. T. Harrison	416-436
—— —— ...	Mr. Whitaker	417
—— —— ...	Major Rudd	417-431
—— —— ...	Mr. Wetherell	418
—— —— ...	—— Arrowsmith	418
—— —— ...	—— Simpson	418
Mottle ...	—— Spours	491
Mufti ...	—— Curwen	179
Myrtle ...	—— Smith	399
—— ...	... ...	419
—— ...	—— Grant	419
—— ...	—— Edmonds	419
Myton ...	—— Walker	420
Nance (Young)	—— Simpson	420
Nancy ...	—— White	251
—— ...	—— Woodcock	263-421
—— ...	—— Baxter	420
—— ...	—— Glaister	421
Nanny ...	—— Mason	422
Narcissa ...	... ...	422
Narcissus ...	Sir H. C. Ibbetson	380
—— ...	Mr. Wetherell	527
Neesham ...	—— J.C.Maynard	298
Nell ...	—— Mason	316-422
—— ...	... ...	423
—— ...	—— Simpson	423
—— Gwyn ...	...	423-445
Nelly ...	—— Wetherell	424
Nelson ...	—— Simpson	317
—— ...	—— Smith	391
Nemeria ...	—— Whitaker	426
Nerissa ...	—— Wetherell	424
Nero ...	—— Thomas	421
Nestor ...	—— Whitaker	556
Noble ...	Sir H.V.Tempest	423
Nonpareil ...	Mr.R.Colling	347-425
—— (Y.) ..	Ditto	425
Nonsuch ...	—— Whitaker	324-426
—— ...	—— Wetherell	424
Norah ...	... ...	426
Norah ...	Mr. Simpson	426-560
Norman Willy ...	—— Hutchinson	556
Norna ...	Lord Althorp	342
Northern Light	Mr. Wetherell	356
North Star ...	—— C. Colling	434
—— —— ...	—— R. Colling	561
—— —— ...	—— Wetherell	356
—— —— ...	—— Thomson	500
—— —— ...	—— Seaton ...	547
Northumberland	—— Mason ...	390
Nun ...	—— Simpson	426
Nursemaid ...	—— Wetherell	424
Nymph ...	—— Mason	376-427
Octavia ...	... ...	427
—— ...	—— White	428
Olive ...	—— Gibson ...	428
Omega ...	—— Hutchinson	463
Orbit ...	—— Charge	428
Oriana ...	—— Gibson	429
Orlando ...	—— Whitaker	410
—— ...	—— Hutchinson	507
Orloff ...	Lord Strathmore	170
Ossian ...	Mr. C. Colling	393
Palatine ...	Major Bower	443
Palemon ...	Sir H. C. Ibbetson	373
Palmflower ...	Mr. G. Coates	408
—— ...	—— Hutchinson	429, 486
Paragon ...	—— Allison	430
—— ...	—— Alderson	430-434
Parentia ...	—— Whitaker	442
Paris ...	Major Bower	443
Patriot ...	Mr. G. Coates	462
Paulina ...	—— Whitaker	442
Peeress ...	—— C.Colling	227-431
—— ...	Sir H. V. Tempest	431
Peerless ...	Sir H. C. Ibbetson	493
Peggy ...	Mr. Charlton	372-432
Peg Woffington	Sir H. V. Tempest	445
Penelope ...	Mr. Nesham	432
Petrarch ...	—— C. Colling	530
—— (Young)	—— Brown	239
Petronius ...	—— Hutchinson	413
Phabus (S.) ...	Sir H. C. Ibbetson	432
Phenomenon ...	Major Rudd	308
Phœbe ...	Mr. R. Booth	203
—— ...	—— Walker	420
—— ...	—— C. Colling	432
—— ...	—— J. Walker	433
—— ...	—— Parker	434
Phœnix ...	—— C.Colling	307-433

Cows, &c.	*Breeders.*	*Page.*
Phœnix (Young)	Mr. C. Colling	433-434
———	Major Rudd	360-435
———	Mr. Parker	434
———	... ...	434
———	—— Duncombe	555
Phyllis	Major Rudd	431-435
Picture	Mr. W. Jobling	436
Pillager (S.)	Major Bower	443
Pilot	Mr. Smith	160
——	—— A. Wailes	367
——	Sir H. V. Tempest	445
——	Mr. R. Colling	456
Pink	... ...	436
—— (Young)	Rev. T. Harrison	436
Pirate	—— H. Berry	442
Planet	Colonel Trotter	163
Plato	Ditto	163
——	Mr. Alderson	430
Platoff	Colonel Mellish	329
Pollux (S.)	Major Bower	243
Polly	Mr. Earnshaw	471
Pomona	Miss Wright	370-437
———	Mr. R. Colling	437
Pope	—— Mason	195
Pope Cow	Ditto	438
—— ——	Ditto	438
Poppy	—— Langdale	439
——— I. (Young)	—— Alderson	439
——— II. ———	Ditto	440
Portia	Major Rudd	431-440
Premium	Major Colling	440
———	Mr. Compton	441
———	... ...	441
Prettylass	—— Whitaker	441
Prettymaid	—— Charge	441
Pride	—— Arbuthnot	440
Priestess (Y.)	—— Hustler	442
Prim	Major Bower	443
Primate	Ditto	443
Primrose	Mr. White	211
———	—— Ostler	312-445
———	Major Bower	315-443
———	Mr. Arbuthnot	403
———	—— Gibson	442-484
———	—— Nesham	443
———	—— Wetherell	444
———	—— Compton	444
———	Major Rudd	444-450
Primus	Col. Trotter	163
———	Mr. Hutchinson	486
Prince	—— Walker	251
Prince (S.)	Major Bower	289
———	Mr. P. Skipworth	447
——— Charles	—— Whitaker	392
Prince Cobourg	Major Bower	241
——— Edward	Mr. Whitaker	531
——— of Waterloo	Ditto	392
——— Regent	Major Bower	265
Princess	Mr. R. Colling	324-447
———	Ditto	445
———	Major Bower	354-447
———	Mr. Earnshaw	357
———	Major Rudd	431-446
———	Mr. Alderson	434-448
———	Sir H. C. Ibbetson	446-493
———	Mr. Simpson	448-560
———	... ...	448
———	... ...	528
Priscilla	—— Whitaker	442
———	Major Bower	443
———	Mr. Simpson	449-482
Prize	—— Alderson	434
Proclamation	—— Hutchinson	429
Prodigy	Sir H. C. Ibbetson	446-450
———	Mr. Parker	449
Proof	—— Thomas	449
Proserpine	Major Rudd	446-450
———	Mr. R. Briggs	451
Prospero	—— Whitaker	410
Prude	—— Thomas	451
Pyracantha	—— Gibson	290
———	Miss Wright	298
———	Mr. Smith	552
Pyramus	Col. Trotter	163
Quail	Col. Grimston	451
Quality	Alderson & Coates	505
Queen	Mr. Curwen	295
———	... ...	451
———	Sir Geo. Cooke	452
——— Bess	Mr. Whitaker	417
——— Mab	—— Booth	452
Rachel	Rev. W. Glaister	452
———	Mr. Grant	453
———	Mr. Whitaker	477
———	Col. Trotter	482
Ranunculus	Mr. Gibson	526
Rarity	Sir H. C. Ibbetson	450
———	Mr. Robertson	453
Raspberry	—— Mason	453-508
———	... ...	454

Cows, &c.	Breeders.	Page.
Rebecca	Miss Wright	343
———	Rev. H. Berry	374
———	Mr. Earnshaw	454-533
Red Daisy	—— Hustler	454
Red Neck	—— Compton	455
Red Rose	Col. Simson	455
———	—— R. Colling	456
———	— Parrington	268-460
———	—— A. Wailes	350
———	—— Harrison	436-458
———	—— Earnshaw	457
———	—— Hustler	457
——— II.	—— T. Bates	457
———	... ...	458
———	—— Alderson	459
———	Rev. T. Harrison	459
———	Mr. Harrison	460-549
———	... ...	460
———	... ...	461
——— (Y.)	Mr. Curwen	458
Red Sall	... ...	461-501
Reformer	—— Morritt	380
Regent	—— R. Colling	470
———	—— Hutchinson	173
———	Alderson & Coates	474
———	Mr. Skipworth	545
Regulator	—— Thomas	201
Remus	—— Wright	368
——— Junior	—— J.C.Maynard	248
Restless	—— R. Colling	235
Rhadamanthus	—— Donkin	469
Ribston Pippin	—— Whitaker	324
Rival	—— Ostler	348
Roan Cow	—— G.Coates	407-462
Roaned Heifer	—— Hutchinson	461, 462
Roany (Old)	Ditto	462-463
Robert	—— W. Jobling	254
Rob Roy	Miss Wright	363
Rocket	Mr. Parker	463
Rodney	—— Simpson	168
Roland	—— R. Booth	477
Rolla (S.)	SirH.C.Ibbetson	244
Romulus	Mr. J.C.Maynard	169
———	—— Thomas	466
Ronald	Miss Wright	252
Rosa	Colonel Trotter	464
———	Mr. Earnshaw	471
Rosabel	—— Whitaker	561
Rosabella	—— R. Booth	198-464
———	—— Compton	465
———	Lord Althorp	465-475
Rosabella	Colonel Trotter	474
Rosalba	Mr. J. Booth	465
Rosalind	Sir H. C. Ibbetson	262
———	Lord Althorp	475
———	Mr. Booth	466
Rosamond	Ditto	327-466
———	—— Simpson	414-467
———	Col. Mellish	466
———	Mr. Earnshaw	471
Rosanne	—— Booth	467
———	—— Barker	468
Rose	—— G. Coates	468
———	—— Robertson	469
———	—— Booth	469
———	... ...	469
———	Rev. W. Glaister	470
———	Alderson & Coates	474
Roseberry	Major Rudd	417
Rosebud	Mr.R.Colling	456-470
———	—— Duncombe	415
———	—— Hustler	457-472
———	—— Alderson	459
———	Sir H.C. Ibbetson	459
———	Mr. Gibson	470-484
———	—— Earnshaw	471
———	... ...	471
———	Major Rudd	504
Rosemary	Mr. Gibson	371-472
——— (Y.)	Ditto	472
———	—— Curwen	458
———	Sir H. C. Ibbetson	473
Rosetta	Major Rudd	435
———	Mr. Foster	473
———	... ...	473
Rosette	Maj. Bower	315-474
———	Mr. R.Colling	456-475
———	—— Hepworth	464
———	—— Barker	468
———	—— G.Coates	468-474
———	—— Ostler	475
——— (Young)	—— Booth	476
———	—— Wetherell	479
———	—— Brown	523
———	—— R. Harrison	549
Rosina	—— R. Booth	156-477
———	—— Whitaker	473-477
———	—— R. Colling	475
———	... ...	476
———	Major Bower	476
———	Sir H. C. Ibbetson	493
Rowena	Miss Wright	383
———	Lord Althorp	475

Cows, &c.	*Breeders.*	*Page.*
Rowena	Mr. Simpson	539
Rubens	Sir Geo. Cooke	481
Ruby	Lord Strathmore	170, 478
——	Mr. White	338
——	—— Smith	384
——	—— Harrison	400
——	—— Pilkington	411
——	—— Parker	434
——	Ditto	481
——	—— R. Colling	456
——	Alderson & Coates	474
——	Mr. C. Colling	478
——	—— Seaton	479
——	—— Wetherell	479
——	—— Ostler	480
——	—— Booth	480
——	Major Rudd	481
——	Mr. Spours	482
——	—— Seymour	520
Rudby	—— Hutchinson	258
Rufus	Ditto	507
Ruler	—— Hepworth	464
Rumps	—— Compton	313
——	—— Simpson	482
Russell	... ...	482
Ruth	—— Glaister	302
——	—— Parker	483
Rydale	—— Hutchinson	258, 483
Sabina	—— Simpson	276
Saffron	—— W. Jobling	484
St. Caroline	—— Hutchinson	481
St. John	—— Mason	316
St. John Cow	Ditto	484
——	Ditto	485
——	Ditto	485
Sall (Young)	—— Hutchinson	486, 501
——	Alderson and Coates	487-505
Sally	Mr. Woodcock	322-489
——	—— R. Colling	487
——	—— W. Jobling	487
——	—— G. Hutchinson	488
—— (Young)	Ditto	488
——	—— Robertson	488
——	—— Wetherell	489
——	—— Ostler	490
Sally 'O	—— Hutchinson	387, 490
Sappho	Colonel Mellish	511
Sarah	Mr. Spours	491
——	Alderson & Coates	505
Satellite	Sir H. C. Ibbetson	493
——	Colonel Mellish	505
Scotina	Mr. Ostler	491
Scrivlesby	—— Lax	492
Scut	... ...	492
Selim	—— Thomas	489
Selina	—— C. Colling	246-493
——	—— Simpson	277
——	Rev. W. Glaister	493
—— (Young)	Mr. Smith	493
——	—— Grant	494
Shaftsbury (S.)	Major Bower	509
Shakspeare	Mr. Hutchinson	429
Shannon	—— Wetherell	238
Sherwood	—— Morritt	380
Shift	—— Baker	189
Short Tail	—— Spours	378
——	—— Robertson	494
Silenus	—— Parrington	340
—— (S.)	Major Bower	509
Sir Alexander	Mr. J. C. Maynard	161
—— Charles	—— Wright	354
—— Dimple	—— C. Colling	265
—— George	Major Rudd	360
—— Isaac	Mr. Hutchinson	258
—— Jacob	Ditto	258
—— Launcelot	Ditto	258
—— Leoline	Ditto	481
Sirloin	Lord Althorp	425
Sir Oliver	Mr. Mason	273
—— Cow	Ditto	494
——	Ditto	495
——	Ditto	495
—— Peter	Major Rudd	435
—— William (S.)	Major Bower	354
Smart	Mr. Alderson	499
Smilax	—— Simpson	240-496
Snowball	—— Duncombe	478
Snowdrop	—— A. Wailes	201
——	—— Parker	212
——	—— Hutchinson	258
—— (Y.)	—— Gibson	266-497
——	—— Mason	312-497
——	Sir H. C. Ibbetson	380
——	Major Bower	403
——	Mr. Whitaker	441
——	Major Rudd	450
——	Mr. G. Coates	496
—— (Y.)	... ...	498
——	... ...	498

Cows, &c.	*Breeders.*	*Page.*
Snowdrop	Mr. R. Thornton	498
———	—— Alderson	499
———	—— R. Colling	499
———	Ditto	500-526
———	—— Spedding	500
———	—— Rain	500
———	Col. Trotter	551
Sockburn Sall	... ...	501
Sophia	Mr. Simpson	168
———	—— Parker	522
Spangle	—— Thomas	489
Spanker (S.)	Major Bower	509
Spinky	Mr. Spours	247-501
———	... ...	501
Splendour	—— Charge	502
Spot	—— Compton	441-502
Staindrop	... ...	166
———	—— Simpson	503
Starling	—— Mason	497
——— (Y.)	—— Bates	503
——— II.(Y.)	Ditto	503
Stately	—— G.Coates	496-505
———	... ...	504
Statesman	Alderson & Coates	505
Stella	Sir H. C. Ibbetson	493-506
——	Alderson & Coates	505
——	Colonel Trotter	505
——	Col. Mellish	505-506
Sterling	Mr. Smith	505
Stranger	—— Hutchinson	463, 507
Strawberry	—— Gibson	181-510
———	—— Baker	189
——— (Y.)	—— Maynard	307-508
———	—— Mason	376-508
———	—— White	395
———	—— Booth	509
———	... ...	509
———	—— W. Jobling	510
———	Colonel Trotter	511
———	... ...	511
———	Mr. Charge	511
———	—— R. Colling	512
———	... ...	512
———	... ...	512
———	—— Earnshaw	513-532
——— (Y.)	Ditto	513
———	—— Ostler	513
———	—— R. Harrison	549
Streamer	... ...	464
Strephon	Sir H. C. Ibbetson	450
Studley	Mr. R. Booth	165
Styford	—— A. Wailes	280
——— (Young)	—— Seymour	513
Sunflower	—— Gibson	497-514
Surprise	SirH.C.Ibbetson	450
Susan	Ditto	244
Susanna	Mr. Curwen	357
———	—— G. Coates	496
———	—— Simpson	514
Swan	... ...	514
Sweetbrier	—— White	303
———	—— R. Colling	425
———	—— Gibson	515
———	—— White	515
Sweetheart	—— Baker	203
Swinburn	—— Spours	491
Sylph	Miss Wright	401
——	Mr. Compton	515
Sylvia	—— Alderson	499
Symbol	—— Robertson	516
Symmetry	—— Mason	232
———	—— Ostler	516
Syren	Miss Wright	294
Talbot	Mr. Simpson	256
Tantalus (S.)	Major Bower	517
Tarkois	Ditto	517
Thalia	Lord Althorp	465
The Earl	Mr. Bates	284
Theodocia	—— Simpson	170
Theresa	—— Arbuthnot	396
Thrift	—— Curwen	245
Tidy	—— Mason	316
Tiffany	Lord Althorp	516
Tippoo	Mr. Smith	487
Toilet	Maj. Bower	518
Topaz	Ditto	517-518
Toy	Ditto	518
——	Mr. Seymour	520
Traffick	Major Bower	518
Tragedy	... ...	517
——— (Y.)	Sir H. V. Tempest	517-518
Transit	Mr. Charge	518
———	Colonel Trotter	526
Trap	Major Bower	518
Traveller	Mr. W. Jobling	184
Trensy	—— Mason	405
Trifle	Sir H. V. Tempest	517
——	... ...	519
Trinket	Sir Henry Carr Ibbetson	446
———	Major Bower	517-521

Cows, &c.	Breeders.	Page.
Trinket	Sir H. V. Tempest	517-519
——— (Young)	... ...	519
———	Mr. Seymour	520
———	—— R. Colling	520
———	—— Ostler	521
———	—— Hepworth	521
Trotter	... ...	522
Truffle	—— Jobling	522
Trunnell	—— Mason	316
Tuberose	—— Smith	228
———	Sir H. C. Ibbetson	380-524
———	Mr. Earnshaw	457
———	—— Gibson	470-523
———	—— Seymour	520
———	Major Rudd	523
———	Mr. Ostler	523
———	—— Wetherell	524-527
———	—— Seaton ...	524
Tulip	—— Morritt	208
—— (Young)	—— Gibson	248-526
——	—— White	274
——	—— A. Wailes	356
——	—— Simpson	503
——	Sir H. V. Tempest	517
——	Mr. Wailes	525
——	—— G. Coates	525
——	... ...	526
——	—— R. Colling	526
——	—— Wetherell	527
——	... ...	527
——	—— Ostler	528
——	Major Rudd	528
——	Mr. H. Strickland	529
——	—— Smith	541
Twin	—— Booth	529
Ursula	—— Simpson	276
Valentine	—— Booth	249-529
———	—— Simpson	382
Vanity	Major Bower	536
Vapour	Mr. Charge	530
Velvet	—— Wetherell	540
Venus	—— C. Colling	433-530
———	—— Curwen	193
———	... ...	211
———	—— Smith	228
———	—— W. Charlton	269
———	Major Rudd	363-535
———	Sir H. C. Ibbetson	373
———	Mr. Walker	420-536

Cows, &c.	Breeders.	Page.
Venus	Mr. Parker	522-536
———	—— W. Jobling	531
———	—— Charge	531
———	—— Earnshaw	532
——— (Young)	Ditto	532-533
———	—— Booth	533
———	Colonel Trotter	534
———	Mr. R. Colling	534
———	... ...	535
———	—— A. Wailes	537
Veracity	Major Bower	539
Verity	Ditto	539
Veronica	... ...	537
Vesper	Colonel Mellish	534
———	Mr. R. Colling	537
Vesta	—— Mason	394-538
——	Col. Trotter	534-539
——	Mr. Walker	536
——	—— Robertson	538
——	—— Simpson	539
——	—— Wetherell	540
——	—— Earnshaw	540
Victor	—— White	535
Victoria	Col. Mellish	534-541
———	Mr. White	535
Victory	—— Morritt	380
Viewly	—— Spours	183-541
Viola	—— Whitaker	531
Violante	Lord Althorp	307
———	Major Bower	542 544
Violence	Ditto	544
Violet	Mr. White	231-545
———	—— Seymour	234
———	—— Curwen	245
———	—— Smith	421
———	—— Booth	533
———	—— Gibson	542
——— (Young)	Ditto	542-543
———	—— Charge	543
——— (Young)	Ditto	543
———	Major Rudd	544
———	Mr. Ostler	544
———	... ...	545
———	—— R. Colling	545
———	—— Wetherell	545-547
———	—— Wright	546
Violist (S.)	Major Bower	542
Virago	Ditto	544-546
Virgin	Ditto	539
———	Mr. Simpson	546
Virginette	—— Wright	546

Cows, &c.	*Breeders.*	*Page.*
Virginia	Mr. Wetherell	547
Viscountess	Sir H. C. Ibbetson	250
Vixen	Mr. Wetherell	540
——	—— Seaton	547
Volatile	Major Bower	542
Vulcan	Mr. Brown	349
Waddingworth	—— G. Coates	462
Wallflower	Major Rudd	435
Walton	Mr. Thomas	557
Walwick	... ...	548
Washington	—— C. Colling	354
Waterloo	—— Parker	260
Waverley	—— Gibson	290
Web	... ...	548
Welch Harp	—— Hutchinson	548
Welcome	Ditto	173-549
Wellington	—— C. Colling	431
——	—— R. Colling	555
——	Sir H. C. Ibbetson	244
——	Sir H. V. Tempest	158
——	Mr. Harrison	400-549
——	—— Parker	522
——	—— Coates	525
Western Lady	—— Ellis	550
Whitefoot	—— Mason	550
White Hart	—— Nesham	227
White Heifer	—— R. Colling	310
White Legs	—— Mason	422-550
——	—— A. Wailes	370
Whitenose	—— R. Colling	184
White Pipe	—— Robertson	551
White Rose	—— Booth	327
——	—— C. Colling	377
——	Major Rudd	446-553
——	Mr. Harrison	460
——	Sir H. C. Ibbetson	476
——	Major Rudd	504
——	... ...	551
White Rose	Mr. Compton	551
——	... ...	552
——	—— R. Colling	552
——	... ...	553
——	—— Ostler	554
White Shoulder	—— W. Jobling	554
Whitton	—— G. Hutchinson	488
Whitworth	—— Mason	438
Wildair	—— R. Colling	555
——	Ditto	555
——	—— Smith	541
——	—— Appleton	556
Willow	—— Hutchinson	429, 556
Winchester	—— Thomas	557
Winyard or Wynyard	—— Parrington	268, 559
Windsor	—— C. Colling	530
—— (Young)	—— Parker	212
—— Cow	—— Mason	557
Winifred	—— R. Thornton	557
Wonderful	Major Rudd	308
Woodbine	Mr. Smith	505-558
——	—— Seymour	513-558
—— (Y.)	Ditto	558
——	Col. Mellish	557
——	Mr. Foster	559
Woodnymph	—— Thomas	557
Wormwood	—— Nelson	559
Wren	—— Thomas	559
Wynyard	Sir H. V. Tempest	445
Yarborough	Mr. Simpson	560
Yarm	—— J. Garbutt	560
Yellow Cow	—— R. Colling	561
—— Rose	—— Baxter	561
York	—— Simpson	506
Yorkshire Jenny	... ...	561

ALPHABETICAL LIST

OF

BREEDERS,

WITH

REFERENCES, BY FIGURES,

TO THE PAGES WHEREIN THEIR NAMES ARE TO BE FOUND.

LORD ALTHORP, Wiseton, near Bawtry,—9, 42, 56, 96, 116, 130, 197, 218, 252, 279, 307, 311, 326, 336, 342, 425, 429, 441, 465, 475, 502, 516, 547.

Mr. Arbuthnot, Woodford, near Thrapston, Northamptonshire,—4, 53, 60, 85, 92, 235, 396, 403, 409, 411, 440.

Mr. Alderson, Ferrybridge,—24, 45, 65, 82, 110, 227, 233, 250, 260, 264, 267, 319, 321, 335, 360, 364, 387, 430, 434, 439, 440, 448, 459, 499.

Messrs. Alderson & Coates,—1, 81, 115, 118, 134, 367, 384, 474, 487, 505.

Mr. Henry Allison,—430.

Mr. Allison,—7.

Mr. Appleton,—556.

Mr. Arrowsmith,—210, 318, 382, 418.

Mr. Assheton, Brandon-House, near Coventry,—281, 324, 337, 341, 342.

Mr. Bacon,—267.

Mr. Baker, Elemore, Durham,—40, 66, 169, 176, 189, 203, 288, 393, 407, 561.

Mr. William Barker,—12, 22.

Mr. Richard Barker,—13.

Mr. Barker, Scorton, near Catterick,—468.

Mr. Bateman, Kellington, near Ferrybridge,—91, 309, 439.

Mr. T. Bates, Northumberland,—29, 31, 49, 53, 61, 67, 75, 81, 90, 138, 283, 284, 285, 301, 457, 503.

Mr. Baxter,—334, 420, 561.

Rev. H. Berry, Acton-Rectory, Bromyard, Worcestershire,—108, 374, 442.

Mr. George Best,—77.

Mr. Booth, of Warlaby, near Northallerton, and Mr. J. Booth, of Killerby, near Catterick,—4, 9, 19, 20, 34, 50, 77, 93, 103, 105, 120, 125, 128, 143, 165, 174, 198, 228, 249, 256, 268, 289, 296, 301, 313, 315, 321, 327, 354, 452, 465, 466, 467, 469, 476, 480, 509, 529, 533.

Mr. Richard Booth, Studley, near Ripon,—2, 7, 121, 135, 156, 165, 203, 300, 302, 306, 392, 464, 477.

Major Bower, Welham, near Malton,—1, 3, 19, 24, 33, 40, 41, 42, 54, 64, 72, 74, 75, 87, 89, 104, 105, 112, 113, 114, 160, 171, 187, 188, 206, 208, 213, 217, 241, 243, 245, 265, 275, 289, 296, 297, 299, 315, 339, 354, 372, 396, 403, 443, 447, 474, 476, 483, 509, 517, 518, 536, 539, 542, 544, 546.

Mr. Rawdon Briggs, Junior, Halifax,—166, 192, 199, 211, 219, 225, 261, 262, 329, 331, 451, 500.

Mr. Brown, Welbourn, near Grantham,—16, 64, 72, 106, 142, 223, 239, 257, 349, 355, 523.

Mr. Chaloner,—86, 89, 248.

Mr. Champion, Blyth, near Bawtry,—18, 20, 27, 38, 66, 68, 83, 85, 105, 107, 109, 111, 112, 113, 120, 133, 143, 146, 259, 411, 414.

Mr. John Charge, Newton, near Darlington,—41, 49, 77, 147, 167, 170, 176, 238, 295, 375, 388, 398, 405, 428, 441, 502, 518, 530, 531, 543.

Mr. Charlton, Bearl, Northumberland,—254, 269, 289, 372, 432.

Mr. George Clark, Barnby-Moor, near Bawtry,—172, 190.
Mr. George Coates,—11, 12, 13, 19, 25, 26, 30, 39, 48, 54, 56, 59, 63, 92, 104, 105, 111, 142, 145, 172, 190, 225, 226, 227, 233, 255, 259, 268, 277, 285, 326, 355, 367, 384, 407, 408, 430, 462, 468, 474, 496, 505, 525.
Mr. Cocking,—148.
Mr. C. Colling,—4, 5, 6, 20, 23, 25, 26, 31, 32, 33, 38, 40, 49, 55, 57, 60, 62, 75, 76, 77, 85, 90, 91, 97, 99, 101, 103, 106, 128, 136, 139, 143, 144, 148, 149, 171, 205, 212, 223, 227, 243, 246, 247, 253, 265, 278, 283, 307, 316, 330, 343, 344, 354, 366, 374, 377, 386, 389, 392, 393, 431, 432, 433, 434, 478, 508, 530.
Mr. R. Colling,—2, 3, 5, 11, 13, 14, 16, 21, 31, 32, 44, 51, 59, 63, 74, 77, 78, 86, 90, 91, 93, 94, 96, 99, 107, 108, 115, 117, 136, 137, 141, 144, 145, 147, 161, 162, 168, 169, 170, 184, 194, 195, 202, 212, 218, 223, 233, 235, 236, 248, 258, 261, 269, 279, 280, 281, 294, 298, 306, 310, 324, 331, 336, 341, 347, 353, 361, 362, 369, 379, 384, 389, 396, 399, 411, 415, 425, 437, 445, 447, 456, 470, 475, 487, 499, 500, 512, 520, 526, 534, 537, 545, 552, 555, 561.
Major Colling, Hurworth, near Darlington,—279, 440.
Mr. Compton, Northumberland,—25, 65, 70, 80, 83, 101, 178, 179, 271, 280, 286, 310, 313, 441, 455, 465, 502, 515, 551.
Sir George Cooke, Wheatley, near Doncaster,—45, 123, 184, 452, 481.
Mr. Curwen, Workington Hall, Cumberland,—17, 109, 162, 164, 179, 193, 200, 245, 291, 295, 304, 305, 325, 357, 381, 406, 423, 458, 492, 552.
Mr. Dawson,—199.
Mr. Day, Hardwicke, near Pontefract,—336.
Mr. De Lisle,—191.
Mr. Francis Dickson,—230, 379.
Mr. W. Dobson,—47.
Mr. Donkin, Sandoe, near Hexham, Northumberland,—21, 59, 119, 142, 173, 182, 201, 205, 325, 422, 469, 537.
Mr. Drinkrow,—264, 355.
Mr. Duncombe, Duncombe-Park, near Helmsley,—17, 45, 131, 297, 350, 415, 447, 478, 555.
Mr. Earnshaw, Roal, near Ferrybridge,—14, 37, 39, 52, 66, 88, 247, 290, 332, 357, 397, 454, 457, 471, 513, 532, 533, 540.
Mr. Edmonds, Northamptonshire,—272, 324, 419.
Mr. Ellis,—550.
Mr. F. Fawkes,—359, 378.
Mr. Ferguson, Harker-Lodge, near Carlisle,—35, 292, 476.
Mr. Robert Foster,—342, 473, 559.
Mr. Joseph Garbutt,—560.
Mr. Gibson, Northumberland,—62, 92, 120, 137, 144, 157, 164, 166, 173, 175, 179, 181, 187, 191, 192, 193, 196, 197, 236, 248, 253, 266, 273, 274, 282, 290, 325, 338, 371, 374, 402, 406, 428, 429, 442, 470, 472, 484, 497, 510, 514, 515, 523, 525, 526, 542, 543.
Rev. William Glaister, ——, near Catterick,—3, 257, 302, 335, 375, 391, 421, 452, 470, 493.
Mr. Grant,—56, 94, 204, 211, 225, 366, 386, 402, 412, 419, 453, 494.
Mr. J. Gray, Millfield-Hill, near Belford, Northumberland,—56.
Colonel Grimston, Neswick, near Driffield,—21, 98, 233, 264, 451.
Mr. Ralph Grimston,—326.
Mr. Alexander Hall,—330.
Rev. Thomas Harrison, Firby, near Malton,—19, 192, 272, 416, 436, 458, 459.
Mr. Robert Harrison, Lindrick, near Ripon,—81, 400, 460, 549.
Mr. Hepworth, Rogerthorpe, near Pontefract,—123, 280, 440, 464, 521.
Mr. Hill,—67.
Mr. John Hunter,—68.
Mr. Hustler,—158, 301, 406, 442, 454, 457, 472.
Mr. Hutchinson, Stockton-upon-Tees,—3, 10, 12, 15, 16, 36, 38, 52, 53, 57, 58, 62, 66, 71, 73, 76, 83, 84, 99, 102, 106, 112, 114, 117, 123, 124, 126, 129, 130, 147, 159, 173, 258, 271, 287, 341, 387, 410, 413,

429, 461, 462, 463, 481, 483, 486, 488, 490, 501, 507, 528, 548, 549, 556.
Mr. Geo. Hutchinson, Whitton, near Stockton,—287, 488.
Sir Henry Carr Ibbetson, Denton Park, near Otley,—16, 34, 44, 83, 87, 97, 104, 109, 115, 124, 135, 146, 228, 244, 250, 262, 322, 373, 380, 432, 446, 450, 459, 473, 476, 493, 506, 524.
Mr. Michael Jackson,—5.
Mr. William Jobling,—5, 10, 72, 120, 139, 140, 178, 180, 181, 184, 185, 204, 254, 276, 279, 299, 330, 436, 484, 487, 501, 510, 531, 548, 554.
Mr. Thomas Jobling,—13, 145, 372, 412, 522.
Mr. J. Dawson Lambton,—183.
Mr. Ralph Lambton,—206.
Mr. Langdale,—439.
Mr. Lax,—199, 200, 270, 314, 365, 492.
Earl of Lonsdale,—10, 103, 191, 271, 366.
Mr. Mason, Chilton, near Darlington, —11, 14, 17, 23, 26, 27, 29, 36, 37, 41, 47, 51, 58, 59, 65, 68, 71, 73, 89, 93, 100, 111, 124, 130, 133, 138, 140, 148, 182, 195, 207, 208, 213, 214, 215, 216, 217, 218, 220, 221, 222, 226, 229, 232, 237, 242, 255, 273, 310, 312, 316, 320, 323, 333, 334, 351, 352, 376, 390, 394, 405, 408, 412, 422, 427, 438, 453, 455, 484, 485, 494, 495, 497, 508, 538, 550, 557.
Mr. Maynard,—307, 308, 412, 508.
Mr. J. C. Maynard, Harlsey, near Northallerton,—78, 119, 122, 127, 161, 169, 206, 248, 298, 370.
Mr. J. L. Maynard,—404.
Colonel Mellish,—8, 36, 46, 50, 73, 110, 118, 124, 132, 141, 178, 289, 304, 329, 344, 349, 365, 377, 396, 409, 426, 449, 451, 466, 505, 506, 511, 534, 541, 557.
Miss Milbank,—407.
Mr. R. Milnes,—149.
Mr. Mitton,—112.
Mr. Morritt, Sherwood Hall, near Ferrybridge,—49, 84, 117, 208, 380.
Mr. Mower,—449.
Mr. Nelson,—559.
Mr. Nesham,—227, 432, 443.
Mr. Newby,—56, 251.
Colonel O'Callaghan, Heighington,—102.
Mr. Ostler, Audby, near Grimsby, Lincolnshire,—119, 177, 231, 294, 312, 348, 445, 475, 480, 490, 491, 513, 516, 521, 523, 528, 544, 554.
Mr. Parker, Sutton-House, near Malton,—18, 50, 132, 139, 144, 146, 148, 184, 212, 260, 302, 314, 396, 434, 449, 463, 481, 483, 522, 536.
Mr. T. W. Parrington, Middlesbro', near Stockton-upon-Tees,—17, 34, 127, 186, 204, 231, 268, 275, 309, 311, 340, 460, 519, 527, 559.
Mr. Pilkington, Park-Lane, near Doncaster,—33, 67, 149, 411, 419.
Mr. Pilley,—353.
Mr. Raine, Leicestershire,—318, 340, 500.
Mr. Raynes,—24, 263.
Mr. Robertson, Ladykirk-House, near Berwick-upon-Tweed,—126, 129, 136, 141, 157, 166, 220, 281, 296, 301, 318, 327, 335, 373, 395, 404, 453, 469, 488, 494, 516, 538, 551.
Mr. George Robinson, Carnaby, near Bridlington,—28, 80, 230, 240, 270, 285, 379, 388.
Mr. Rooke, Akehead, near Wigton, Cumberland,—191.
Major Rudd, Marton, near Stokesley,—30, 35, 63, 80, 85, 107, 122, 128, 131, 149, 239, 246, 257, 271, 308, 339, 359, 360, 363, 369, 417, 431, 435, 440, 444, 446, 450, 481, 504, 507, 523, 528, 535, 544, 553.
Mr. T. Sayle, Wentbridge,—110.
Mr. Seaton,—100, 479, 524, 547.
Mr. Seymour, Woodhouse Close, near Darlington,—37, 39, 57, 70, 87, 93, 127, 139, 209, 234, 249, 358, 364, 416, 498, 513, 520, 558.
Mr. Sharter,—135.
General Simson,—32, 39, 59, 89, 98, 103, 133, 162, 179, 182, 252, 455.
Mr. Simpson, Babworth, Retford, Nottinghamshire,—2, 21, 22, 42, 47, 97, 98, 121, 138, 141, 150, 157, 168,

170, 174, 180, 188, 189, 205, 209, 235, 240, 253, 256, 269, 276, 277, 278, 282, 288, 317, 338, 346, 347, 382, 384, 386, 389, 391, 414, 418, 420, 423, 426, 437, 448, 449, 467, 479, 482, 496, 503, 506, 514, 521, 524, 534, 539, 546, 560.

Mr. P. Skipworth, Aylesby, near Caistor,—379, 386, 447, 545.

Mr. Smith, Dishley, Loughborough, Leicestershire,—5, 6, 30, 45, 47, 70, 71, 78, 95, 97, 108, 134, 139, 160, 164, 168, 217, 228, 233, 236, 252, 291, 298, 304, 328, 381, 383, 384, 390, 391, 399, 411, 421, 425, 427, 452, 461, 487, 493, 505, 520, 541, 552, 558.

Mr. G. Snowdon,—132.

Mr. Spedding,—122, 261, 319, 329, 500.

Mr. Spours, Northumberland,—61, 71, 137, 181, 183, 185, 239, 247, 281, 286, 315, 327, 328, 337, 356, 378, 383, 385, 482, 491, 501, 541.

Mr. Stainforth,—131, 304.

Earl of Strathmore,—18, 102, 110, 125, 170, 202, 292, 478.

Lady Strickland,—48, 49, 82.

Mr. H. Strickland,—529.

Mr. Tatton Sykes,—52.

Sir Henry Vane Tempest,—4, 98, 107, 146, 149, 158, 205, 292, 423, 431, 445, 517, 518.

Mr. Tetley, near Leeds,—199, 238, 292, 414.

Rev. M. Theakston, Hurworth, near Darlington,—128.

Mr. Thomas, Chesterfield,—8, 29, 30, 79, 143, 148, 162, 192, 224, 263, 300, 322, 344, 345, 353, 359, 378, 398, 404, 413, 421, 449, 451, 466, 489, 557, 559.

Mr. R. Thomas, Eryholme, near Darlington,—88, 118, 177, 201, 223.

Mr. John Thompson,—22.

Mr. Thomson, Scremerston, Northumberland,—78, 79, 95, 100, 194, 331, 347, 369, 500.

Mr. R. Thornton, Barmpton,—224, 498, 553, 557.

Mr. Tibbits, Barton - Seagrave, Northamptonshire,—175, 306, 319, 412, 522.

Colonel Trotter,—1, 14, 44, 51, 58, 85, 86, 109, 112, 115, 132, 140, 158, 160, 161, 163, 166, 167, 178, 187, 202, 224, 300, 323, 349, 365, 377, 378, 393, 464, 474, 482, 505, 511, 526, 534, 539, 551.

Rev. —— Vaughan,—291, 304.

Mr. A. Wailes, Bearl, Northumberland,—15, 50, 108, 136, 175, 201, 230, 280, 350, 356, 367, 370, 397, 525, 537.

Mr. Walker,—91.

Mr. J. Walker, Myton, near Boroughbridge,—96, 113, 251, 317, 420, 433, 536.

Mr. Wastell,—63.

Mr. Wetherell, Kirkby-Malery, Leicestershire,—23, 35, 38, 41, 43, 46, 48, 76, 81, 99, 100, 126, 131, 138, 144, 155, 167, 207, 210, 219, 228, 232, 234, 238, 244, 305, 328, 332, 333, 337, 341, 342, 356, 358, 368, 418, 424, 444, 479, 489, 524, 527, 540, 545, 547.

Mr. Whitaker, Greenholme, near Otley,—6, 7, 8, 9, 28, 43, 52, 70, 88, 92, 94, 98, 113, 114, 115, 155, 158, 176, 197, 261, 271, 273, 293, 323, 324, 326, 392, 394, 398, 399, 401, 402, 406, 409, 410, 417, 426, 441, 442, 454, 473, 477, 531, 550, 556, 561.

Mr. White, Cotes, near Loughborough,—25, 142, 186, 200, 211, 231, 244, 251, 270, 274, 295, 303, 338, 358, 365, 385, 395, 428, 448, 515, 535, 537, 545.

Mr. Wilson,—227.

Mr. Woodcock,—62, 81, 86, 110, 263, 322, 345, 413, 421, 489.

Mr. Wright,—9, 10, 31, 34, 74, 84, 89, 90, 119, 127, 160, 165, 170, 171, 211, 219, 233, 252, 276, 294, 331, 339, 343, 345, 349, 354, 363, 368, 370, 374, 383, 389, 390, 401, 546.

Miss Wright, Cleasby, near Darlington,—22, 31, 40, 58, 120, 122, 160, 165, 170, 206, 233, 252, 294, 298, 339, 343, 345, 349, 363, 370, 383, 401, 437.

Mr. George Wright,—87.

BULLS.

---

(1) ABELARD,

Calved in 1812, bred by Major Bower; got by Mr. C. Colling's Cecil, d. (Easby, bred by Mr. Booth,) by his Lame Bull, g. d. by Mr. Booth's Old White Bull, gr. g. d. bought at Darlington.

(2) ACHMET,

Red, bred by Col. Trotter; got by Mr. C. Colling's Comet, d. (Amelia,) by Frank, g. d. (Marcella,) by Mr. Colling's Son of Favourite, gr. g. d. by Mr. Colling's Son of Favourite, gr. gr. g. d. (Hollon,) bred by Mr. Hollon, of Strepans, near Darlington.

(3) ADDITION,

Calved in 1817, bred by Messrs. Coates and Alderson; got by Young Wynyard, d. (Rosette, bred by Mr. Geo. Coates,) by Palmflower, g. d. (Rose,) by Patriot.

(4) ADMIRAL,

Roan, bred by Mr. R. Colling; got by Wellington, d. by Phenomenon, g. d. Old Blackwell.

(5) ADMIRAL,

Red and white, calved in 1821, bred by, and the property of, Mr. Richard Booth, of Studley; got by Mr. R. Colling's Pilot, d. (Ariadne,) by Mr. C. Colling's Albion, g. d. (Brighteyes,) by Mr. Booth's Lame Bull, gr. g. d. by Shipton, gr. gr. g. d. by a Son of Mr. R. Colling's Suworrow, gr. gr. gr. g. d. by Mr. Booth's Son of the Twin brother to Ben, gr. gr. gr. gr. g. d. by Twin brother to Ben.

(6) ADONIS,

Mr. Wright's.

(7) ADONIS,

Red and white, calved Oct. 2, 1819, bred by, and the property of, Mr. Simpson, of Babworth; got by Mr. R. Colling's Lancaster, d. (Venus, bred by Mr. R. Colling,) by Wellington, g. d. by George, gr. g. d. by Favourite, gr. gr. g. d. by Punch.

(8) ADONIS,

Calved in 1819, bred by Mr. R. Colling; got by Lancaster.

(9) AGAMEMNON,

Roan, calved in Dec. 1814, bred by Mr. R. Booth, Studley; got by Mr. C. Colling's Albion, d. (Brighteyes,) by Mr. Booth's Lame Bull, g. d. by Shipton, gr. g. d. by Son of Mr. R. Colling's Suworrow, gr. gr. g. d. by Son of the Twin brother to Ben, gr. gr. gr. g. d. by Twin brother to Ben.

(10) AJAX,

Light roan, calved in 1813, bred by Major Bower; got by Mr. C. Colling's Windsor, d. (Daisy, bred by Mr. C. Colling,) by a Grandson of Favourite, g. d. (Old Daisy,) by Favourite, gr. g. d. by Punch, gr. gr. g. d. by Hubback. *Dead.*

(11) AJAX,

Bred by the Rev. William Glaister; got by Young Denton, d. (Lydia,) by Easby, g. d. by Danby.

(12) ALABASTER,

Calved in 1817, bred by Mr. Hutchinson,

Stockton-upon-Tees; got by Col. Trotter's Son of Baron, d. (Welcome,) by Mr. Hutchinson's Herod, g. d. by Mr. Buston's Son of Styford, gr. g. d. (Young Sall,) by Chapman's Son of Punch.

(13) ALBANY,

Calved Nov. 18, 1818, bred by Mr. Arbuthnot; got by Mr. R. Colling's Lancaster, d. (Clarissa, bred by Mr. R. Colling,) by his Wellington, g. d. by Favourite, &c. &c.

(14) ALBION,

Light roan, calved April 18, 1810, bred by Mr. C. Colling; property of Mr. Booth; got by Comet, d. (Beauty,) by Marske, g. d. Miss Washington.

(15) YOUNG ALBION,

Bred by Mr. Booth; got by Mr. C. Colling's Albion, d. (Halnaby,) by Mr. Booth's Lame Bull, g. d. by Easby.

(16) ALBION,

Calved in 1813, bred by Sir Henry Vane Tempest; got by Wynyard, d. (Anna Boleyne,) by Favourite, g. d. (Princess,) by Favourite, gr. g. d. by Favourite.

(17) ALBION,

Roan, calved in 1818, bred by Mr. R. Colling; property of Mr. Russell; got by Lancaster, d. by Wellington, g. d. by Favourite, gr. g. d. by a son of Favourite.

(18) ALBION,

Red, calved April 27, 1819; bred by Mr. Smith, of Dishley; property of Mr. Drury Lowe; got by Mr. Mason's Juniper, d. (Cattle's Cherry,) by Son of Comet, g. d. by Marske.

(19) ALCOCK RALPH's BULL,

Bred by Mr. Michael Jackson, of Hutton-Bonville, near Northallerton.

(20) ALEXANDER,

Bred by Mr. C. Colling; got by Favourite.

(21) ALEXANDER,

Calved in 1806, bred by Mr. William Jobling; got by Duke, d. (Bella,) by Traveller, g. d. by Bolingbroke.

(22) ALEXANDER,

Calved in 1809, bred by Mr. Charles Col-

ling; got by Comet, d. (Cora,) by Favourite, g. d. (Countess,) by Cupid, gr. g. d. (Lady,) by Grandson of Bolingbroke, gr. gr. g. d. (Phœnix,) by Foljambe, gr. gr. gr. g. d. (Favourite, bred by Mr. Maynard,) by Mr. Ralph Alcock's Bull.

(23) ALFRED,

Red and white, calved in 1809, bred by Mr. C. Colling; got by Comet, d. (Venus,) by Ben, g. d. (Phœnix,) by Foljambe, gr. g. d. (Favourite, bred by Mr. Maynard,) by Mr. Ralph Alcock's Bull.

(24) ALFRED,

Red roan, calved July 20, 1820, bred by, and the property of, Mr. Smith, of Dishley; got by Mr. R. Colling's Lancaster, d. (Red Rose,) by Alfred, g. d. by Windsor.

(25) ALFRED,

Red and white, calved Feb. 18, 1821, bred by, and the property of, Mr. Whitaker; got by Mr. Bates's Ketton III., d. (Alfrede, bred by Mr. Hustler,) by Mr. C. Colling's Alfred, g. d. by Windsor, gr. g. d. (Old Daisy, bred by Mr. C. Colling,) by Fa-

vourite, gr. gr. g. d. by Punch, gr. gr. gr. g. d. by Hubback.

(26) Mr. ALLISON's GREY BULL,

Got by Mr. Charge's Grey Bull.

(27) ALONZO,

Roan, calved in April, 1817, bred by Mr. Richard Booth; got by Mr. Booth's Rockingham, d. (Ariadne,) by Mr. C. Colling's Albion, g. d. (Brighteyes,) by Mr. Booth's Lame Bull, gr. g. d. by Shipton, gr. gr. g. d. by Son of Suworrow, gr. gr. gr. g. d. by a Son of the Twin brother to Ben, gr. gr. gr. gr. g. d. by Twin brother to Ben.

(28) ALONZO,

Calved in 1821, bred by, and the property of, Mr. Whitaker; got by Mr. Bates's Cleveland, d. (Red Daisy, bred by Mr. Hustler,) by Mr. R. Colling's Major, g. d. by Windsor, gr. g. d. (Old Daisy,) by Favourite, gr. gr. g. d. by Punch, gr. gr. gr. g. d. by Hubback.

(29) ALPHA,

Calved in 1816 or 1817, property of Major Hart; got by Mr. R. Colling's Midas, d. by Comet, g. d. by a Son of Favourite.

(30) ALPHA,

Got by Midas, d. by Comet, g. d. by Favourite.

(31) ANCASTER,

Calved in 1819, bred by, and the property of, Mr. Thomas, of Chesterfield; got by Col. Trotter's Achmet, d. (Amelia,) by Mr. Wright's Atlas, g. d. (Johanna of 1812, bred by Mr. C. Colling,) by Mr. Thomas Wetherell's Bull, gr.g.d. (Johanna of 1806,) by Favourite, gr. gr. g. d. Old Johanna.

(32) ANGUS's BULL.

(33) ANTHONY,

Calved in May, 1816, bred by Col. Mellish; got by Mr. Mason's Charles, d. Aurora.

(34) ANTONIO,

Calved in 1821, bred by, and the property of, Mr. Whitaker; got by Mr. Bates's Cleveland, d. (Wildair, bred by Mr. Appleton,) by Mr. R. Colling's Meteor, g. d. by Yarborough, gr. g. d. by Mr. R. Colling's Styford, gr. gr. g. d. by a Bull from Mr. Hollon.

(35) APIS,

Calved in 1820, bred by Mr. Whitaker, property of the Earl of Harewood; got by Mr. Mason's Eclipse, d. (Brighteyes, bred by Mr. Gibson,) by Mr. R. Colling's Meteor, g. d. by Petrarch, gr. g. d. by Alexander, gr. gr. g. d. by Traveller, gr. gr. gr. g. d. by a Son of Bolingbroke.

(36) APOLLO,

Bred by Mr. Booth; got by Mr. Booth's Young Albion, d. (Valentine,) by Mr. Booth's Blucher, g. d. (Countess,) by Mr. C. Colling's Albion, gr. g. d. by Shakspeare.

(37) APOLLO,

Roan, calved December 8th, 1821, bred by, and the property of, Lord Althorp; got by His Grace, d. (Io,) by Mr. C. Colling's Cecil, g. d. by Midas, gr. g. d. (Brighteyes, bred by Mr. Gibson,) by Mr. R. Colling's Meteor, gr. gr. g. d. by Petrarch, gr. gr. gr. g. d. by Alexander, gr. gr. gr. gr. g. d. by Traveller, Son of Bolingbroke.

(38) ARCHDUKE,

Bred by Mr. Wright; got by his Sir Charles.

(39) ARCHDUKE CHARLES,

Calved in 1805, bred by Mr. William Jobling; got by Mr. C. Colling's Duke, d. by Traveller, g. d. by Bolingbroke.

(40) ARTHUR.

(41) ATHELSTAN,

Calved in 1812, bred by Mr. J. Hutchinson; got by Alfred, d. (Stranger,) by Chapman's Son of Punch, g. d. (Old Roany,) by Mr. F. Dickson's Grandson of Punch, gr. g. d. (Roaned Heifer,) by Mr. Wright's Checks, gr. gr. g. d. (Red Sall,) by Mr. Ralph Grimston's Bull, gr. gr. gr. g. d. (Sockburn Sall,) by Mr. John Coates's Bull.

(42) ATLAS,

Roan, bred by Mr. Wright; property of Mr. Rhodes Milnes; got by Comet, d. (Alpine, bred by Colonel Trotter,) by Mr. R. Colling's Son of Favourite, g. d. by a Son of Favourite.

(43) ATLAS,

Bred by the Earl of Lonsdale; got by Mr. R. Colling's Marske, d. (Young Laura, bred

by Mr. C. Colling,) by Comet, g.d. (Laura,) by Favourite, gr. g. d. (Lady,) by Grandson of Bolingbroke, gr. gr. g. d. (Phœnix,) by Foljambe, gr. gr. gr. g. d. (Favourite, bred by Mr. Maynard,) by Mr. R. Alcock's Bull.

(44) AYLESBY,

Light roan, bred by Mr. R. Colling; got by Favourite, d. by Favourite.

(45) B,

Roan, calved in 1796, bred by Mr. Mason, got by Favourite, d. (Fortune, bred by Mr. C. Colling,) by Bolingbroke, g. d. by Foljambe, gr. g. d. by Hubback, gr. gr. g. d. bred by Mr. Maynard.

(46) BACON's SON OF COMET,

Bred by Mr. Bacon, d. (bred by Mr. R. Colling,) by Favourite, g. d. by Favourite, gr. g. d. Old Brighteyes.

(47) BADSWORTH,

Commonly called Mitton's Old Bull, nearly all red, calved in 1798, bred by Mr. George Coates; got by Twin brother to Ben, d. (Roan Cow,) by Haughton, g. d. (Milbank,

bred by Miss Milbank, of Barningham,) by a Bull of Mr. Christopher Holmes's, of Scar-Gill, near Barnard-Castle.

(48) BAINTON,

Red roan, calved in 1801, bred by Mr. George Coates; got by Driffield, d. (Roan Cow,) by Haughton, g. d. Milbank.

(49) BAKER JOHN's BULL,

Red and white, calved in 1799, bred by Mr. George Coates; got by Twin brother to Ben, d. (Grimstone,) by Barningham, g. d. by a son of the Dalton Duke.

(50) BARD BRACY,

Calved in 1821, bred by, and the property of, Mr. Hutchinson; got by Sir Leoline, d. (Sally 'O,) by Orlando, g. d. (Lucy,) by Herod, gr. g. d. (Crescent,) by Chapman's Son of Punch.

(51) BARKER WILLIAM's BULL,

Yellow, red and white; bred by Mr. Wm. Barker; got by Lakeland's Son of the Studley Bull.

(52) BARKER RICHARD's BULL,

Sire of Mr. C. Colling's Foljambe, red and white, calved in 1784, bred by Mr. Richard Barker; got by Mr. Hill's Red Bull, d. by a son of Lakeland's Bull.

(53) BARKER's BULL of LAYTON.

(54) BARMPTON,

Roan, calved in 1810, bred by Mr. R. Colling; got by George, d. (Moss Rose,) by Favourite, g. d. (Red Rose,) by Favourite, gr. g. d. by Punch, gr. gr. g. d. by Foljambe, gr. gr. gr. g. d. by Hubback.

(55) YOUNG BARMPTON,

Calved in 1817, bred by Mr. R. Colling; got by Wellington, d. by ——, g.d. by Favourite.

(56) BARNINGHAM,

Red and white, calved in 1788, bred by Mr. George Coates; got by Manfield, d. (Milbank, bred by Miss Milbank, of Barningham,) by Mr. Christopher Holmes's Bull.

(57) BARNES,

Bred by Mr. Thomas Jobling; got by Phenomenon.

(58) BARON,

Calved in 1814, bred by Colonel Trotter, property of Mr. Duncombe; got by Comet, d. by a Grandson of Favourite.

(59) BARON,

Calved in 1820, bred by Mr. Earnshaw; got by Mr. R. Colling's Harold, d. by Badsworth, g. d. by Badsworth, gr. g. d. by Badsworth.

(60) BARONET,

Roan, calved in 1806, bred by Mr. Mason; got by Chilton, d. (Lydia,) by Favourite, g. d. (Nell,) by Mr. Mason's White Bull, gr. g. d. (Fortune, bred by Mr. C. Colling,) by Bolingbroke, gr. gr. g. d. by Foljambe, gr. gr. gr. g. d. by Hubback, gr. gr. gr. gr. g. d. bred by Mr. Maynard.

(61) BARONET,

Got by Wynyard, d. (Trinket,) by Phenomenon, g. d. (Tragedy,) by Favourite, gr. g. d. by Punch.

(62) BARONET,

Red, calved in 1815, bred by Mr. R. Col-

ling, property of Sir Charles Loraine; got by Mr. R. Colling's Wellington, d. (Red Rose,) by Favourite, g. d. by Punch, gr. g. d. by Foljambe, gr. gr. g. d. by Hubback.

(63) BARTLE,

Mr. Charge's; got by Dobson's Bull.

(64) BARWICK,

Calved in 1810, bred by Mr. Hutchinson; got by Windsor, d. (Crescent,) by Chapman's Son of Punch, g. d. (Young Sall,) by Chapman's Son of Punch, gr. g. d. (Sockburn Sall,) by Mr. John Coates's Bull.

(65) BEARL,

Roan, calved in 1818, bred by, and the property of, Mr. A. Wailes; got by Duke of Wellington, d. (Mary,) by Yarborough, g. d. by Jobling's Traveller, gr. g. d. by Bolingbroke.

(66) BEAUCLERC,

Calved in 1817, bred by Mr. Hutchinson; got by Mr. Buston's Blaize, d. (Beauty,) by Buston's Son of Styford, g. d. (Young Sall,) by Chapman's Son of Punch, gr. g. d. (Sockburn Sall,) by Mr. John Coates's Bull.

(67) BEAUTIFUL,

Calved in 1816, bred by Mr. Hutchinson; got by his Herod, d. (Beauty,) by Buston's Son of Styford, g. d. (Young Sall,) by Chapman's Son of Punch, gr. g. d. (Sockburn Sall,) by Mr. John Coates's Bull.

(68) BEDFORD,

White, calved in 1819, bred by, and the property of, Sir Henry Carr Ibbetson; got by Sir Henry's Planet, d. (Selina, bred by Mr. C. Colling,) by Favourite, g. d. (Countess,) by Cupid, gr. g. d. (Lady,) by Grandson of Bolingbroke, gr. gr. g. d. (Phœnix,) by Foljambe, gr. gr. gr. g. d. (Favourite, bred by Mr. Maynard,) by Mr. R. Alcock's Bull.

(69) BELLEROPHON,

Red roan, calved in 1821, bred by, and the property of, Mr. Brown; got by Mr. Champion's Warrior, d. (Lady,) by Coates's Patriot, g. d. (Painted Lady,) by a Bull out of Coates's Roan Cow.

(70) BEN,

Red, bred by Mr. R. Colling; got by Punch, d. by Foljambe, g. d. by Hubback.

(71) BENGAL,

Got by Simon, d. by Cupid, g. d. by Charles.

(72) BILSDALE,

Roan, calved in 1816, bred by, and the property of, Mr. Duncombe; got by Col. Trotter's Baron, d. (Ruby, bred by Mr. C. Colling,) by Yarborough, g. d. (Red Rose,) by Comet, gr. g. d. Eliza. dam of Skylee

(73) BISHOP,

Calved in 1818, bred by Mr. Curwen, property of Mr. Law, of America; got by Wellington, d. (Arbutus, bred by Mr. Gibson,) by Harlequin, g. d. by Yarborough, gr. g. d. by Duke, gr. gr. g. d. by Jobling's Traveller, gr. gr. gr. g. d. by Bolingbroke.

(74) BISHOP BURTON,

Calved in 1818, bred by Mr. T. W. Parrington; property of Mr. Sample; got by Sir H. Vane Tempest's Baronet, d. by Mr. Parrington's Cleveland, g. d. by Washington, gr. g. d. by Mr. Wright's Cleasby.

(75) BLAIZE,

Red and white, calved in 1810, bred by Mr.

Mason; got by St. John, d. (White-Legs,) by Favourite, g. d. (Nell,) by Mr. Mason's White Bull, gr. g. d. (Fortune, bred by Mr. C. Colling,) by Bolingbroke, gr. gr. g. d. by Foljambe, gr. gr. gr. g. d. by Hubback, gr. gr. gr. gr. g. d. bred by Mr. Maynard.

(76) BLAIZE,

Red, calved in 1820, bred by, and the property of, Mr. Champion; got by Blyth Comet, d. (Crimson, bred by Mr. George Coates,) by Patriot, g. d. (Young Milbank,) by Driffield, gr. g. d. (Milbank, bred by Miss Milbank,) by Mr. Christopher Holmes's Bull.

(77) BLOSSOM.

(78) BLUCHER,

White, calved in 1813, bred by Mr. Parker; got by Windsor, d. (Cathalene, bred by Mr. C. Colling,) by Washington.

(79) BLUCHER,

Calved in 1813, bred by the Earl of Strathmore; got by Marske, d. (Symmetry,) by Mr. Dale's Bull.

(80) BLUCHER,

Red, got by Alfred, d. by Bolingbroke.

(81) BLUCHER,

Bred by the Rev. Thomas Harrison.

(82) BLUCHER,

Bred by Mr. Booth; got by Marshal Beresford, d. by Mr. Booth's Lame Bull, g. d. by Easby.

(83) BLUCHER,

White, calved in September, 1816, bred by Mr. George Coates; got by Mayflower, d. (Beauty,) by Patriot, g. d. (Young Hart,) by Haughton, gr. g. d. (Hart,) by a Bull of Mr. Cornforth's.

(84) BLUCHER,

Roan, calved in January, 1819, bred by Major Bower; property of Mr. Benson; got by Marshal Beresford, d. (Blossom, bred by Colonel Trotter,) by Comet, g. d. (Belinda,) by Grandson of Favourite, gr. g. d. (Beauty,) by Mr. Colling's Son of Favourite, gr. gr. g. d. (Old Beauty,) by Mr. Colling's Son of Favourite, gr. gr. gr. g. d. by Favourite.

(85) BLYTH COMET,

Red and white, calved in 1811; bred by Mr. Champion; got by Comet, d. (Magdalene, bred by Mr. C. Colling,) by Comet, g. d. by Washington.

(86) BOLINGBROKE,
or LORD BOLINGBROKE,

Red and white, calved Nov. 12, 1788; bred by Mr. Charles Colling; got by Foljambe, d. (Young Strawberry, bred by Mr. Maynard,) by Dalton Duke, g. d. (Favourite, bred by Mr. Maynard,) by Mr. R. Alcock's Bull, gr. g. d. by Mr. Jacob Smith's Bull, gr. gr. g. d. by Mr. Jolly's Bull.

(87) BOOTH.

(88) Mr. BOOTH's SON OF TWIN BROTHER TO BEN.

(89) Mr. BOOTH's
OLD WHITE BULL.

(90) BOUGHTON,

Got by Windsor, d. by Colonel, g. d. by Styford, gr. g. d. by a Son of Hubback.

(91) BRACKEN,

Red and white, bred by Mr. Grimston, of Neswick; got by Bainton, d. by Bainton, g. d. by Bainton.

(92) BRILLIANT,

Red and white, calved Nov. 5, 1819; bred by Mr. Donkin; got by General Simson's Young Star, d. (Bess,) by Midas, g. d. (Camilla,) by Oliver, gr. g. d. by Chilton, gr. gr. g. d. by Ben.

(93) BRISK,

Got by Houghton, d. by Starling, g. d. by Henry, gr. g. d. by Mr Charge's Roan Bull, gr. gr. g. d. by Favourite.

(94) BROCKLESBY,

Roan, calved Nov. 3, 1820; bred by, and the property of, Mr. Simpson; got by Mr. R. Colling's Lancaster, d. (Princess,) by Mr. C. Colling's Ketton, g. d. (Yarborough,) by Col. Mellish's Eclipse, gr. g. d. by Mr. C. Colling's Yarborough.

(95) BROKEN HORN,

Red roan, calved in 1787, bred by Mr. R.

Colling; got by Hubback, d. by Hubback, g. d. bred by Mr. Watson, of Manfield.

(96) BROMFIELD,

Calved Sept. 17, 1819, bred by, and the property of, Mr. Simpson, of Babworth; got by Mr. R. Colling's Lancaster, d. (Shepherdess,) by Neswick.

(97) BROWN JAMES'S OLD RED BULL,

Bred by Mr. John Thompson, of Girlington Hall; got by Mr. William Barker's Bull.

(98) BROWN JAMES'S WHITE BULL,

Bred by Mr. William Barker; got by Dalton Duke.

(99) BRUCE,

Red and white, calved in 1818; property of Mr. Curwen; got by Jupiter, d. Rola.

(100) BRUTUS,

Calved Dec. 6, 1819, bred by Miss Wright; got by Mr. Wright's Marshal Blucher, d. (Laurustina,) by Comet, g. d. (Laura,) by Tom, gr. g. d. (Cleasby Lady,) by a Son of Favourite.

(101) BUMPER,

Roan, calved in 1809, bred by Mr. Mason; got by Windsor, d. by Chilton, g. d. by Colonel.

(102) BUSTLER,

Got by Merlin, d. by Starling, g. d. by Henry, gr. g. d. by Favourite, gr. gr. g. d. by Irishman, gr. gr. gr. g. d. by B.

(103) BUSTON's SON OF STYFORD.

(104) BUTTERFLY,

Bred by Mr. Charles Colling; got by Cupid, d. (Cherry,) by Mr. C. Colling's Lame Bull.

(105) BUZZARD,

Got by Juniper, d. by Comet, g. d. (Cherry, bred by Mr. C. Colling,) by Favourite.

(106) CÆSAR,

Roan, calved in 1820, bred by, and the property of, Mr. Wetherell; got by Mr. Wetherell's North Star, d. (Virginia,) by Mr. Mason's Charles, g. d. (Venus,) by Comet, gr. g. d. by Freedom, gr. gr. g. d. by Herdsman.

(107) CANDOUR,

Roan, calved February 26, 1815, bred by Major Bower; got by Marshal Beresford, d. (Constantia,) by Petrarch, g. d. (Cora, bred by Mr. C. Colling,) by Favourite, gr. g. d. (Countess,) by Cupid, gr. gr. g. d. (Lady,) by Grandson of Bolingbroke, gr. gr. gr. g. d. (Phœnix,) by Foljambe, gr. gr. gr. gr. g. d. (Favourite,) by Mr. R. Alcock's Bull.

(108) CAPTAIN,

Roan, bred by Mr. Raynes; got by Mr. R. Colling's Son of Favourite, d. (Dainty,) by Mr. Raynes's Roan Bull, g. d. bred by Mr. Booth, of Killerby.

(109) CAPTAIN,

Got by Northumberland, d. by Yorkshireman.

(110) CAPTAIN CANDID,

Red roan, calved March 10, 1818; bred by Mr. Alderson; got by Major Bower's Palatine, d. by Mr. Stourton's Bull.

(111) CARDINAL,

Got by Mr. Mason's Pope, d. by Chilton.

(112) CARDINAL,

Red and white, calved February 25, 1815, bred by Mr. George Coates; got by Palmflower, d. (Crimson,) by Patriot, g.d. (Young Milbank,) by Driffield, gr. g. d. (Milbank,) by Mr. Christopher Holmes's Bull.

(113) CARDINAL,

Roan, calved December 8th, 1819, bred by, and the property of, Mr. White; got by Mr. Wetherell's Denton, d. (Lady, bred by Mr. Wetherell,) by Comet, g. d. by Henry.

(114) CARHAM,

Calved in 1816, bred by Mr. Compton; got by Blossom, d. (Duchess,) by Mayduke, g. d. by Carlisle.

(115) CARLISLE,

Calved in 1796, bred by Mr. C. Colling; got by Favourite, d. (Young Haughton,) by Punch, g. d. (Haughton,) by Hubback.

(116) YOUNG CARLISLE.

(117) CARLISLE,

White, calved in 1820, bred by, and the pro-

perty of, Mr. Curwen; got by Cumberland, d. (Jennie Deans,) bred by General Simson, by the General's Oscar.

(118) CARNABY,

Red and white, calved in 1813, bred by Mr. Geo. Coates; got by Coates's Favourite, d. (Daisy,) by Palmflower, g. d. (Snowdrop,) by Driffield, gr. g. d. by Twin brother to Ben, gr. gr. g. d. (Miss Dodsworth, bred by Dr. Dodsworth,) by a Son of the Dalton Duke. Carnaby was slaughtered in 1817.

(119) CATO,

Red and white, calved in 1815, bred by Mr. Mason; got by Charles, d. (Clio,) by Comet, g. d. (Captive,) by St. John, gr.g. d. (Cora,) by Chilton, gr. gr. g. d. (Marcia,) by the White Bull or Simon, gr. gr. gr. g. d. (Gaudy,) by Favourite, gr. gr. gr. gr. g. d. (Fortune, bred by Mr. C. Colling,) by Bolingbroke, gr. gr. gr. gr. gr. g. d. by Foljambe, gr. gr. gr. gr. gr. gr. g. d. by Hubback, gr. gr. gr. gr. gr. gr. gr. g. d. bred by Mr. Maynard.

(120) CECIL,

Roan, calved in 1810, bred by Mr. C. Col-

ling; property of Lord Althorp; got by Comet, d. (Peeress,) by Favourite, g. d. (Cherry,) by Favourite, gr. g. d. (Old Cherry,) by C. Colling's Lame Bull, gr. gr. g. d. by Hubback, gr. gr. gr. g. d. bought at Yarm Fair, by the late Mr. C. Colling.

(121) CHANCELLOR,

Calved in 1816, bred by Mr. Champion; got by Mr. Mason's Charles, d. by Blyth Comet.

(122) CHAPMAN's SON OF PUNCH.

(123) CHARGE's GREY or ROAN BULL,

Bred by Mr. J. Charge; got by Favourite.

(124) CHARGE's PREMIUM BULL.

(125) CHARGE's RED BULL.

(126) CHARLES,

Got by either Hubback or Foljambe.

(127) CHARLES,

Roan, calved in 1812, bred by Mr. Mason; got by Pope, d. (Cora,) by Chilton, g. d. (Marcia,) by the White Bull or Simon,

gr. g. d. (Gaudy,) by Favourite, gr. gr. g. d. (Fortune, bred by Mr. Charles Colling,) by Bolingbroke, gr. gr. gr. g. d. by Foljambe, gr. gr. gr. gr. g. d. by Hubback, gr. gr. gr. gr. gr. g. d. bred by Mr. Maynard.

(128) CHARLES II.,

Calved in 1816, got by Mr. Mason's Charles. Charles II. was slaughtered at Chesterfield, December 19, 1821.

(129) CHARLES,

Calved in 1818, bred by Mr. G. Robinson; got by Coates's Cupid, d. (Cherry, bred by Mr. Francis Dickson,) by Colonel Trotter's Magnum Bonum, g. d. by Coates's Son of Patriot, gr. g. d. by a Grandson of Ben, gr. gr. g. d. by Dalton Duke.

(130) CHARLY,

Calved December 29, 1818, property of Mr. Graham; got by Mr. Ellis's Alpha, d. (Roseberry,) by Comet, g. d. (Judith,) by Son of Favourite.

(131) CHARLY,

Calved November 13, 1820, bred by Mr.

Whitaker; got by Mr. R. Colling's Harold, d. (Mary,) by Mr. Booth's Meteor, g. d. (Magdalena, bred by Mr. C. Colling,) by Comet, gr. g. d. by Cupid. Slaughtered in 1821.

(132) CHECKS, (Mr. WRIGHT's).

(133) CHESTERFIELD,

Calved in 1819, bred by, and the property of, Mr. Thomas; got by Colonel Trotter's Achmet, d. (Charlotte, bred by Col. Trotter,) by Cupid, g. d. by Hutton, gr. g. d. by Son of Favourite, gr. gr. g. d. by Bolingbroke, gr. gr. gr. g. d. by a Son of Duke.

(134) CHESTER'S SON OF ALEXANDER.

(135) CHIEFTAIN,

Bred by Mr. T. Bates; got by Daisy Bull.

(136) CHILTON,

Roan, calved in 1803, bred by Mr. Mason; got by Favourite or Simon, d. (Lily,) by Favourite, g. d. (Miss Lax, bred by Mr. Maynard,) by Dalton Duke, gr. g. d. (Lady Maynard,) by Mr. R. Alcock's Bull.

(137) CHILTON,

White and red spots, calved Dec. 27th, 1819, bred by, and the property of, Mr. Smith, of Dishley; got by Mr. Mason's Cato, d. by Sir Oliver, g. d. by Cripple, gr. g. d. by Irishman.

(138) CICERO,

Calved in 1820, bred by, and the property of, Mr. Thomas, of Chesterfield; got by Achmet, d. (Charlotte,) by Cupid, g. d. by Hutton, gr. g. d. by Son of Favourite, gr. gr. g. d. by Bolingbroke, gr. gr. gr. g. d. by Son of Duke.

(139) CINNAMON,

Red and white, calved in April, 1813, bred by Mr. G. Coates; got by Palmflower, d. (Crimson,) by Patriot, g. d. (Young Milbank,) by Driffield, gr. g. d. (Milbank,) by Mr. Christopher Holmes's Bull.

(140) CLAREMONT,

Calved in 1818, bred by Major Rudd; property of Mr. Brown; got by Major Rudd's Leopold, d. (Stately,) by Mr. C. Colling's

Major, g. d. by an own Brother to the White Heifer that travelled.

(141) CLEASBY,

Bred by Mr. Wright; got by Dalton Duke.

(142) CLEASBY,

Calved April 15, 1820, bred by Miss Wright; property of Mr. Watson; got by Remus, d. (Young Lively,) by Tom, g. d. (Lively,) by Major.

(143) CLEVELAND,

Bred by Mr. C. Colling; got by Favourite, d. (Sister to Simon,) by Punch, g. d. by Bolingbroke.

(144) CLEVELAND,

Bred by Mr. R. Colling; got by Ben.

(145) CLEVELAND,

Got by Windsor, d. by Washington, g. d. by Mr. Wright's Cleasby. Slaughtered.

(146) CLEVELAND,

Red and white, calved in 1819, bred by, and the property of, Mr. T. Bates; got by Ket-

ton III., d. (Duchess I., bred by Mr. C. Colling,) by Comet, g. d. by Favourite, gr. g. d. by Daisy Bull, gr. gr. g. d. by Favourite, gr. gr. gr. g. d. by Hubback, gr. gr. gr. gr. g. d. by Mr. James Bown's Red Bull.

(147) CLIFTON,

Red and white, bred by Mr. C. Colling.

(148) COATES JOHN's BULL,

Red and white, calved in 1788, bred by Mr. C. Colling; got by Dalton Duke.

(149) COLLING CHARLES'S GRANDSON OF BOLINGBROKE.

(See Grandson of Bolingbroke.)

(150) COLLING CHARLES'S WHITE BULL.

(151) COLLING ROBERT'S WHITE BULL,

Got by Favourite, d. by Favourite.

(152) COLONEL,

Bred by Colonel Simson; got by Mr. C. Colling's Lame Bull.

(153) COLONEL,

White, calved Dec. 1817, bred by, and the property of, Mr. Pilkington; got by Mr. C. Colling's Albion, d. (Tulip,) by Mr. Champion's Prince, g. d. by Neswick.

(154) COLONEL COMMANDANT,

Red roan, calved August 22, 1819, bred by Major Bower; got by Marshal Beresford, d. (Cora, bred by Mr. C. Colling,) by Favourite, g. d. (Countess,) by Cupid, gr. g. d. (Lady,) by Grandson of Bolingbroke, gr. gr. g. d. (Phœnix,) by Foljambe, gr. gr. gr. g. d. (Favourite, bred by Mr. Maynard,) by Mr. R. Alcock's Bull.

(155) COMET,

Red and white roan, calved in 1804, bred by Mr. C. Colling; got by Favourite, d. (Young Phœnix,) by Favourite, g. d. (Phœnix,) by Foljambe, gr. g. d. (Favourite, bred by Mr. Maynard,) by Mr. R. Alcock's Bull, gr. gr. g. d. by Mr. Jacob Smith's Bull, gr. gr. gr. g. d. by Mr. Jolly's Bull. Comet died in 1815.

(156) YOUNG COMET,

Bred by Mr. Wright; got by Comet, d. by Comet.

(157) YOUNG COMET,

Bred by Mr. Booth; got by Mr. C. Colling's Albion, d. by Mr. Booth's Lame Bull, g. d. by Suworrow.

(158) COMET, or CORNET,

Red and white spotted, calved in 1821, bred by, and the property of, Sir Henry Carr Ibbetson; got by Mr. Booth's Meteor, d. (Red Rose, bred by the Rev. Thomas Harrison, and by him called Daffodil,) by Windsor, g. d. by Narcissus, gr. g. d. by Favourite.

(159) COMPTON's SON OF CARLISLE, OR YOUNG CARLISLE.

(160) COMPTON's SON OF CUPID.

(161) COMUS,

Calved in 1819, bred by Mr. T. W. Parrington, got by Symmetry, d. (Daisy,) by Windsor, g. d. by Washington, gr. g. d. by Mr. Wright's Cleasby.

(162) CONQUEROR,

Red and white, calved in 1820, bred by, and the property of, Mr. Wetherell, of Kirkby-Malery; got by Mr. Wetherell's Symmetry, d. (Sally,) by Denton, g. d. (Selina,) by Wellington, gr. g. d. by Danby.

(163) CONSTELLATION,

Red, calved in 1812, bred by Major Rudd; got by Petrarch, d. (Countess, bred by Mr. C. Colling,) by Cupid, g. d. (Lady,) by Grandson of Bolingbroke, gr. g. d. (Phœnix,) by Foljambe, gr. gr. g. d. (Favourite, bred by Mr. Maynard,) by Mr. R. Alcock's Bull.

(164) CONSTELLATION,

Got by Redness Favourite, d. by Mr. R. Colling's North-Star, g. d. by Eclipse, gr. g. d. by Mr. R. Colling's Son of Favourite, gr. gr. g. d. by the Wressle Old Bull, gr. gr. gr. g. d. by Mr. Booth's Son of the Twin Brother to Ben.

(165) CONSTITUTION,

Calved in 1819, bred by, and the property of, Mr. R. Ferguson; got by Newby's Favourite, d. (Elvira,) by Phenomenon, g. d. (Princess,) by Favourite, gr. g. d. by Favourite.

(166) CONSTITUTION,

Calved in 1819, bred by Mr. Hutchinson; property of Mr. B. Wilson; got by Orlando, d. (Lucy,) by Mr. Hutchinson's Herod, g. d. (Crescent,) by Chapman's Son of Punch, gr. g. d. (Young Sall,) by Chapman's Son of Punch, gr. gr. g. d. (Sockburn Sall,) by Mr. John Coates's Bull.

(167) CORPORAL,

Roan, calved October 30th, 1820, bred by, and the property of, Mr. White, of Cotes; got by Mr. Wetherell's Symmetry, d. (Cora, bred by Mr. Wetherell,) by Mr. Mason's Baronet, g. d. by Cripple, gr. g. d. by Irishman, gr. gr. g. d. by Hubback.

(168) COSSACK,

Bred by Colonel Mellish.

(169) COTTAGER,

Red and white, calved in 1812, bred by Mr. Mason; got by Pope, d. (Cowslip,) by St. John, g. d. (Flora,) by Favourite, gr. g. d. (Nymph,) by the White Bull, gr. gr. g. d. (Lily,) by Favourite, gr. gr. gr. g. d. (Miss Lax, bred by Mr. Maynard,) by Dalton

Duke, gr. gr. gr. gr. g. d. (Lady Maynard,) by Mr. R. Alcock's Bull.

(170) COUNT,

Red and white, calved in January, 1813; bred by, and the property of, Mr. Earnshaw; got by Bracken, d. (Young Countess, bred by Mr. C. Colling,) by Comet, g. d. (Countess,) by Cupid, gr. g. d. (Lady,) by Grandson of Bolingbroke, gr. gr. g. d. (Phœnix,) by Foljambe, gr. gr. gr. g. d. (Favourite, bred by Mr. Maynard,) by Mr. R. Alcock's Bull.

(171) CRIPPLE,

Red and white, calved in 1800, bred by Mr. Mason; got by Irishman, d. (Fortune, bred by Mr. C. Colling,) by Bolingbroke, g. d. by Foljambe, gr. g. d. by Hubback, gr. gr. g. d. bred by Mr. Maynard.

(172) CRIPPLE,

Calved in 1808, bred by Mr. Seymour; got by Sweepstakes, d. (Red Rose,) by Favourite, g. d. by Bolingbroke, gr. g. d. by a Son of Duke. Died in 1812.

(173) CRIPPLE,

Bred by Mr. Wetherell; got by Comet, d. by Henry.

(174) CRISPIN,

Calved Oct. 25, 1813, bred by Mr. Champion; got by Prince, d. (Magdalene, bred by Mr. C. Colling,) by Comet, g. d. by Washington.

(175) CROCUS.

(176) CUMBERLAND,

Got by Duke, d. by Hill, g. d. by Hayfarm, gr. g. d. by Cupid, gr. gr. g. d. by Charles, gr. gr. gr. g. d. Old Detchard.

(177) CUPID,

Calved in 1799, bred by Mr. C. Colling; got by Mr. C. Colling's Son of Favourite, d. (Venus,) by Ben, g. d. (Phœnix,) by Foljambe, gr. g. d. (Favourite, bred by Mr. Maynard,) by Mr. R. Alcock's Bull.

(178) CUPID,

Calved Dec. 1811, bred by Mr. Hutchinson; got by Alfred, d. (Crescent,) by Chapman's Son of Punch, g. d. (Young Sall,) by Chap-

man's Son of Punch, gr. g. d. (Sockburn Sall,) by Mr. John Coates's Bull.

(179) CUPID,

Bred by Mr. Seymour; got by Mr. C. Colling's Sir Dimple, d. (Young Red Rose,) by Hutton, g. d. (Rose Bud,) by ——, gr. g. d. by Favourite, gr. gr. g. d. by Bolingbroke.

(180) CUPID,

Red, bred by General Simson; property of Lord Lyndock; got by Star, d. (Queen,) by Star.

(181) CUPID,

Red and white, calved February 28, 1814, bred by Mr. George Coates; got by Palmflower, d. (Crimson,) by Patriot, g.d. (Young Milbank,) by Driffield, gr. g. d. (Milbank, bred by Miss Milbank,) by Mr. Christopher Holmes's Bull.

(182) YOUNG CUPID,

Bred by Mr. Earnshaw; got by Mr. R. Colling's Harold, d. (Young Venus,) by Bracken, g. d. (Venus,) by Badsworth.

(183) CUSTARD,

White, calved in 1817, bred by Mr. Baker; got by Hermit, d.(Buxom,) by Lawnsleeves, g. d. (Barmpton, bred by Mr. R. Colling,) by Favourite, gr. g. d. Brighteyes.

(184) CYRUS,

Calved February 5, 1820; bred by Miss Wright; got byMarshal Blucher, d. (Juno,) by Sir Charles, g. d. (Virginette,) by Tom, gr. g. d. Virginia.

(185) DAINTY DAVY,

Roan, calved November 24, 1818; bred by Major Bower; got by Mr. C. Colling's Cecil, d. (Daisy, bred by Mr. C. Colling,) by Grandson of Favourite, g. d. (Old Daisy,) by Favourite, gr. g. d. by Punch, gr. gr. g. d. by Hubback. Castrated in 1819.

(186) DAISY BULL,

Bred by Mr. C. Colling; got by Favourite, d. by Punch, g. d. by Hubback.

(187) DALE's BULL,

Got by Mr. James Brown's White Bull.

(188) DALTON DUKE,

Brindled red and white, bred by Mr. John Charge; got by Mr. W. Dobson's Bull, d. by the Studley Bull.

(189) DAMON,

Roan, calved June 10, 1817, bred by Major Bower; got by Palatine, d. (Daphne,) by Major Bower's Jupiter, g. d. (Daisy, bred by Mr. C. Colling,) by a grandson of Favourite. Dead.

(190) DANBY,

Bred by Mr. Wetherell; got by Mr. J. Brown's Paddock Bull, d. by Mr. J. Brown's White Bull.

(191) DASH,

Calved in 1802, bred by Mr. Mason; got by Favourite, d. (Red Rose,) by Ben.

(192) DAVISON's BULL,

Got by a Bull of Mr. Barker's.

(193) DAWSON's GREY BULL,

Got by Cupid, d. by a Bull of Mr. Jobling's,

(a son of Duke,) g. d. by Bolingbroke, gr. g. d. by a Bull of Mr. Buston's.

(194) DEFENDER,

Roan, calved April 12, 1816, bred by Major Bower; got by Eastern Comet, d. (Daisy, bred by Mr. C. Colling,) by a grandson of Favourite, g. d. (Old Daisy,) by Favourite, gr. g. d. by Punch, gr. gr. g. d. by Hubback.

(195) DE GRASSE,

Red, calved October 19, 1819, bred by, and the property of, Mr. Simpson, of Babworth; got by Mr. R. Colling's Lancaster, d. (Young Badger,) by Coates's George, g. d. (Badger, bred by Mr. Hindley,) by William, gr. g. d. by the Sire of William.

(196) DEIGHTON's BULL.

(197) DELVILLE,

Red and white, calved September 24, 1821, bred by, and the property of, Lord Althorp; got by His Grace, d. (Cecilia, bred by Mr. R. Colling,) by Wellington, g. d. by Phenomenon, gr. g. d. by Favourite, gr. gr. g. d. by Favourite, gr. gr. gr. g. d. by Favourite.

(198) DENTON,

Bred by Mr. J. Wetherell; got by Comet, d. (Young Red Rose,) by St. John, g. d. by Trunnell, gr. g. d. by Danby.

(199) DENTON,

Got by Mr. Wetherell's Denton, d. by Henry, g. d. by Favourite.

(200) DENTON JUNIOR.

(201) DENTON COMET,

Roan, calved in 1810, bred by Mr. C. Colling; got by Mr. C. Colling's Major, d. (Phœbe, bred by Mr. C. Colling,) by Comet, g. d. by Favourite. Slaughtered.

(202) DERBY,

Roan, calved in 1820, bred by, and the property of, Mr. Wetherell; got by Mr. Wetherell's North-Star, d. (Nelly,) by Comet, g. d. (Nancy,) by Mr. Wetherell's Wellington, gr. g. d. by Danby.

(203) DESMOND,

Roan, calved February 20, 1821, bred by Mr. Whitaker; property of Mr. Horncastle;

got by Mr. Hutchinson's Orlando, d. (Daisy, bred by Major Rudd,) by Mr. R. Colling's Lancaster, g. d. by Petrarch, gr. g. d. by Marton, gr. gr. g. d. by the brother to Mr. R. Colling's White Heifer.

(204) DETCHART.

(205) DIAMOND,

Bred by Colonel Trotter; got by Col. Trotter's Planet, d. by Northumberland, g. d. by Mr. R. Grimston's Bull.

(206) DIAMOND,

Roan, calved in 1817, bred by Mr. R. Colling; got by Lancaster, d. (Venus,) by Wellington, g. d. by George, gr. g. d. by Favourite, gr. gr. g. d. by Punch.

(207) DIAMOND,

Red and white, calved in 1818, bred by, and the property of, Sir Henry Carr Ibbetson; got by Sir Henry's Planet, d. (Selina, bred by Mr. C. Colling,) by Favourite, g. d. (Countess,) by Cupid, gr. g. d. (Lady,) by Grandson of Bolingbroke, gr. gr. g. d. (Phœnix,) by Foljambe, gr. gr. gr. g. d. (Favourite,

bred by Mr. Maynard,) by Mr. R. Alcock's Bull.

(208) DIAMOND,

Roan, calved July 25, 1820, bred by, and the property of, Mr. Smith, of Dishley; got by Mr. R. Colling's Lancaster, d. (Cattle's Cherry,) by a Son of Comet, g. d. by Marske.

(209) DIAMOND,

Calved in 1821, bred by, and the property of, Mr. Duncombe; got by Col. Trotter's Baron, d. (Wildair, bred by Mr. R. Colling,) by George, g. d. (Wildair,) by Favourite, gr. g. d. by Ben, gr. gr. g. d. by Hubback, gr. gr. gr. g. d. by Snowdon's Bull, gr. gr. gr. gr. g. d. by Sir James Pennyman's Bull.

(210) DIAMOND,

Red roan, calved in 1821, bred by, and the property of, Sir George Cooke; got by Palatine, d. (Ruby, bred by Mr. Parker,) by Mr. Jobling's Wellington, g. d. by Windsor, gr. g. d. by an own Brother to Mr. R. Colling's North-Star.

(211) DIAMOND,

Calved in 1821, bred by Mr. Alderson; pro-

perty of Mr. Maude; got by Mr. R. Colling's Harold d. (Dainty,) by Palmflower, g. d. (Young Daisy,) by Badsworth, gr. g. d. (bred by Mr. Bacon,) by ——, gr. gr. g. d. by Favourite, gr. gr. gr. g. d. by Punch.

(212) DICKSON FRANCIS's
SON OF MAGNUM BONUM.

(213) DICKSON's
GRANDSON OF PUNCH.

(214) DINNINGTON,

Roan, got by Mr. C. Colling's Duke, d. by Traveller, g. d. by Traveller.

(215) DINSDALE,

Roan, calved in 1815, bred by, and the property of, Mr. Wetherell; got by Denton, d. (Jane,) by St. John, g. d. (Wynyard,) by Mr. Mason's Simon, gr. g. d. by Danby.

(216) DIOMED,

Roan, calved February 15, 1817, bred by Col. Mellish; got by Mr. Mason's Charles, d. (Daphne, bred by Mr. Wright,) by Barmpton, g. d. by a Grandson of Favourite.

(217) DISHLEY,

Red, calved May 24, 1821, bred by, and the property of, Mr. Smith, of Dishley; got by Mr. R. Colling's Barmpton, d. (Young Nonpareil, bred by Mr. R. Colling,) by Barmpton, g. d. (Nonpareil,) by Wellington, gr. g. d. (Juno,) by Favourite, gr. gr. g. d. (Wildair,) by Favourite, gr. gr. gr. g. d. by Ben, gr. gr. gr. gr. g. d. by Hubback, gr. gr. gr. gr. gr. g. d. by Snowdon's Bull, gr. gr. gr. gr. gr. gr. g. d. by Sir James Pennyman's Bull.

(218) DOBSON's BULL,

Bred by Mr. W. Dobson; got by a Bull bred by Mr. Jacob Smith.

(219) DOCTOR,

Roan, calved November 19, 1819, bred by, and the property of, Mr. Simpson, of Babworth; got by Mr. R. Colling's Lancaster, d. (Bonny,) by Neswick, g.d. (Young Nance,) by Coates's George, gr. g. d. (Nance,) by Neswick,

(220) DR. SYNTAX,

Roan, calved in 1820, bred by Mr. Mason;

got by Mars, d. (Caroline, bred by Mr. R. Colling,) by Miner, g. d. by Favourite, gr. g. d. by Ben, gr. gr. g. d. by Hubback, gr. gr. gr. g. d. by Snowdon's Bull, gr. gr. gr. gr. g. d. by Sir James Pennyman's Bull.

(221) DON,

Red and white, bred by Lady Strickland; got by Cecil, d. by a Bull of Mr. John Charge's, g. d. by Boynton Old Dun.

(222) DONCASTER,

Roan, calved in 1821, bred by, and the property of, Mr. Wetherell; got by Denton, d. (Nerissa,) by Comet, g. d. (Nancy,) by Mr. Wetherell's Wellington, gr. g. d. by Danby.

(223) DRIFFIELD,

Red and white, calved in 1799, bred by Mr. George Coates; got by the Twin Brother to Mr. R. Colling's Ben, d. (Milbank, bred by Miss Milbank, of Barningham,) by Mr. C. Holmes's Bull.

(224) DUKE,

Roan, bred by Mr. C. Colling; got by Favourite.

(225) DUKE,

Bred by Mr. John Charge; got by Mr. C. Colling's Major, d. by Mr. Charge's Grey Bull.

(226) DUKE,

Calved in 1809, bred by Mr. C. Colling; got by Comet, d. (Duchess,) by Favourite, g. d. by Daisy Bull, gr. g. d. by Favourite, gr. gr. g. d. by Hubback, gr. gr. gr. g. d. by Mr. James Brown's Red Bull.

(227) DUKE II.,

Light grizzle, calved November 3, 1821; bred by, and the property of, Mr. T. Bates; got by Duke, d. (Duchess III.,) by Ketton I.

(228) DUKE,

Roan, calved in 1813, got by Mr. C. Colling's Duke, d. by Bolingbroke.

(229) DUKE,

Red and white, bred by Lady Strickland; got by Cecil, d. by a Bull of Mr. John Charge's, g. d. (Duchess,) by Boynton Old Dun.

(230) DUKE HUMPHREY,

Calved in 1816, bred by Mr. Morritt; got by

Captain, (a Son of Northumberland,) d. (Lily,) by Mr. Mason's Yorkshireman, g. d. by a Son of Favourite, gr. g. d. by Punch, gr. gr. g. d. by Bolingbroke.

(231) DUKE OF WELLINGTON,

Roan, calved in 1815, bred by Mr. A. Wailes; got by Mr. T. Jobling's Wellington, d. (Laura,) by Chilton, g. d. by Bolingbroke.

(232) EASBY,

Roan, bred by Mr. Booth; got by Mr. R. Colling's Suworrow, d. (Fareholme,) by Mr. Booth's Son of the Twin brother to Ben, g. d. by Twin brother to Ben, gr. g. d. by Twin brother to Ben.

(233) EASTERN COMET,

Red and white, calved in 1811, bred by Mr. Parker; got by Comet, d. (Cathalene, bred by Mr. C. Colling,) by Washington.

(234) ECLIPSE,

Bred by Colonel Mellish; got by Neswick, d. (Beauty,) by Patriot, g. d. by Driffield.

(235) ECLIPSE,

Got by a Son of Favourite, d. by a Son of the Twin brother to Ben.

(236) ECLIPSE,

Bred by Colonel Trotter; got by Comet, d. by a Son of Favourite, g. d. by a Son of Favourite.

(237) ECLIPSE,

Red and white, calved in 1818, bred by Mr. Mason; got by Jupiter, d. (Clio,) by Comet, g. d. (Captive,) by St. John, gr. g. d. (Cora,) by Chilton, gr. gr. g. d. (Marcia,) by the White Bull or Simon, gr. gr. gr. g. d. (Gaudy,) by Favourite, gr. gr. gr. gr. g. d. (Fortune, bred by Mr. C. Colling,) by Bolingbroke, gr. gr. gr. gr. gr. g. d. by Foljambe, gr. gr. gr. gr. gr. gr. g. d. by Hubback, gr. gr. gr. gr. gr. gr. gr. g. d. bred by Mr. Maynard.

(238) ECLIPSE,

Light roan, calved in July, 1820; bred by Mr. R. Colling, property of Messrs. Cradock and Charge; got by Barmpton, d. (Young Nonpareil,) by Barmpton, g. d. (Nonpareil,)

by Wellington, gr. g. d. (Juno,) by Favourite, gr. gr. g. d.(Wildair,) by Favourite, gr. gr. gr. g. d. by Ben, gr. gr. gr. gr. g. d. by Hubback, gr. gr. gr. gr. gr. g. d. by Snowdon's Bull, gr. gr. gr. gr. gr. gr. g. d. by Sir James Pennyman's Bull.

(239) EDDLETHORPE,

Bred by Mr. Tatton Sykes; property of Major Bower; got by Eastern Comet, d. Fareholme Strawberry.

(240) EDMUND,

Calved in 1821, bred by Mr. Whitaker; property of Mr. Robson; got by Ketton III., d. by Mr. C. Colling's Wellington, g. d. by Cupid, gr. g. d. by Punch.

(241) EDWIN,

Calved in 1820, bred by Mr. Earnshaw; got by Mr. R. Colling's Harold, d. (Miss Lowthorp,) by Count, g. d. (Venus,) by Badsworth, gr. g. d. by Mr. John Baker's Bull.

(242) ELECTION,

Calved in 1820, bred by Mr. Hutchinson;

property of Mr. Lafone; got by Mr. Arrowsmith's Surplice, d. (Welch Harp,) by Mr. Hutchinson's Herod.

(243) EMPEROR,

Calved Dec. 2, 1819, bred by, and the property of, Mr. Arbuthnot; got by Mr. R. Colling's Baronet, d. (Miss Lambert,) by Mr. R. Colling's George, g. d. (Mrs. Lambert,) by Favourite, gr. g. d. (Yellow Cow,) by Punch.

(244) ENCHANTER,

Light grizzle, calved in 1820, bred by, and the property of, Mr. T. Bates; got by His Grace, d. (Fairy, bred by Mr. Hustler,) by Duke, g. d. (Old Daisy,) by Favourite, gr. g. d. by Punch, gr. gr. g. d. by Hubback.

(245) EQUINOX,

Calved in 1813, bred by Mr. Hutchinson, got by Northumberland, d. (Old Roany,) by Mr. F. Dickson's Grandson of Punch, g. d. (Roaned Heifer,) by Mr. Wright's Checks, gr. g. d. (Red Sall,) by Mr. R. Grimston's Bull, gr. gr. g. d. (Sockburn Sall,) by Mr. John Coates's Bull.

(246) EVERGREEN,

Got by Juniper, d. by Starling, g. d. by Favourite.

(247) EXPECTATION,

Red and white, calved in 1807, bred by Mr. George Coates; got by Patriot, d. (Young Milbank,) by Driffield, g. d. (Milbank,) by Mr. C. Holmes's Bull.

(248) FACTOTUM,

Roan, calved May 15, 1817, bred by Major Bower; got by Jupiter, d. (Faculty,) by Marshal Beresford, g. d. (Florette,) by Shakspeare.

(249) FALCON,

Roan, calved in April, 1818, bred by Major Bower; got by Marshal Beresford, d. (Faculty,) by Marshal Beresford, g. d. (Florette,) by Shakspeare. *Dead.*

(250) FALSTAFF,

Red and white, calved in 1805, bred by Mr. Mason; got by Chilton, d. (Lily,) by Favourite, g. d. (Miss Lax, bred by Mr. Maynard,) by Dalton Duke, gr. g.d. (Lady Maynard,) by Mr. R. Alcock's Bull.

(251) FARMER,

Roan, calved in 1818, bred by, and the property of, Mr. Mason; got by Bumper, d. bred by the late Mr. John Newby.

(252) FAVOURITE,

Light roan, calved in 1793 or 4, bred by Mr. Charles Colling; got by Bolingbroke, d. (Phœnix,) by Foljambe, g. d. (Favourite, bred by Mr. Maynard,) by Mr. R. Alcock's Bull, gr. g. d. by Mr. Jacob Smith's Bull, gr. gr. g. d. by Mr. Jolly's Bull. Favourite died in 1809.

(253) SON OF FAVOURITE,
(SIRE OF CUPID,)

Bred by Mr. C. Colling, his d. (Old Cherry,) got by Mr. C. Colling's Lame Bull.

(254) YOUNG FAVOURITE,

Calved in 1810, bred by Mr. C. Colling; got by Comet, d. (Countess,) by Cupid, g. d. (Lady,) by Grandson of Bolingbroke, gr. g. d. (Phœnix,) by Foljambe, gr. gr. g. d. (Favourite, bred by Mr. Maynard,) by Mr. R. Alcock's Bull.

(255) YOUNG FAVOURITE,

Bred by Mr. Grant; got by Mr. C. Colling's Young Favourite, d. (Laura, bred by Mr. C. Colling,) by Favourite, g. d. (Lady,) by Grandson of Bolingbroke.

(256) FAVOURITE,

Bred by Mr. John Newby; got by Mr. R. Colling's Son of Favourite, d. by Mr. H. Allison's Grey Bull.

(257) FAVOURITE,

White, calved January 5th, 1811, bred by Mr. G. Coates; got by Palmflower, d. (Crimson,) by Patriot, g. d. (Young Milbank,) by Driffield, gr. g. d. (Milbank, bred by Miss Milbank,) by Mr. C. Holmes's Bull.

(258) FERDINAND,

White and red, calved in 1820, bred by Lord Althorp; got by Carham, d. (Spot, bred by Mr. Compton,) by Duke, g. d. by Mayduke, —Cupid,—Favourite. *Ferdinand died in January*, 1821.

(259) FITZ-DUKE,

Calved in 1818, property of Mr. J. Gray,

near Berwick-upon-Tweed; got by Duke, d. by Phenomenon, g. d. Red Rose.

(260) FITZ-MARSKE,

Calved in 1821, bred by, and the property of, Mr. Hutchinson; got by Mr. R. Colling's Marske, d. (Tulip, bred by Major Rudd,) by Mr. R. Colling's Lancaster, g. d. (Ruby,) by Petrarch, gr. g. d. by Major, gr. gr. g. d. (Stranger,) by Chapman's Son of Punch.

(261) FLASH, (Mr. GIBSON's,)

Got by Baronet,—Cripple,—Irishman.

(262) FLASH,

Roan, calved in 1816, bred by Mr. Seymour; got by Mr. C. Colling's Sir Dimple, d. (Carnation, bred by Mr. Seymour,) by Cripple, a Son of Sweepstakes.

(263) FOLJAMBE,

White with a few red spots, calved in 1787, bred by Mr. C. Colling; got by Mr. Richard Barker's Bull, d. (Haughton, bred by Mr. Alexander Hall,) by Hubback.

(264) FORESTER.

(265) FRANK,

Bred by Colonel Trotter; got by a Son of Favourite.

(266) FREDERICK,

Calved Jan. 22, 1820, bred by Miss Wright; got by Remus, d. (Jasmine,) by Jupiter.

(267) FREDERICK,

Roan, calved Jan. 18, 1821, bred by Mr. Charge; property of Mr. Whitaker; got by Hutton, d. (Orbit,) by Comet, g. d. (Splendour,) by Comet, gr. g. d. (Flecked Twin,) by Major, gr. gr. g. d. (Red Simmon,) by Favourite, gr.gr.gr. g. d. (Flecked Simmon,) by Bartle, gr. gr. gr. gr. g. d. (Old Simmon,) descended from the Studley White Bull.

(268) FREEDOM.

(269) FREEMAN,

Roan, calved in 1809, bred by Mr. Mason; got by St. John, d. by St. John, g. d. (Merry-Lass,) by Favourite.

(270) FURIOSO,

Calved in 1815, bred by Mr. Hutchinson; property of Sir Charles Morgan; got by Mr.

Mason's Son of Blaize, d. (Stranger,) by Chapman's Son of Punch.

(271) GARLAND,

Roan, bred by Mr. Donkin, of Sandoe; got by General Simson's Young Star, d. (Grace,) by Oliver, g. d. (Old Grace,) by a Grandson of Hubback.

(272) GENERAL,

Calved in 1817, bred by General Simson; property of Mr. Curwen; got by Young Star, d. Queen.

(273) GEORGE,

Calved in 1802, bred by Mr. Mason; got by Favourite, d. (bred by Colonel Simson,) by Ben, g. d. bought of Mr. C. Colling, which Cow Mr. Colling got of Mr. John Newby.

(274) GEORGE,

Roan, calved April 11, 1808, bred by Mr. Geo. Coates; got by Patriot, d. (Premium,) by Driffield.

(275) GEORGE,

Bred by Mr. R. Colling; got by Favourite, d. (Lady Grace,) by Favourite.

(276) GEORGE,

Calved in 1810, bred by Mr. C. Colling; got by Comet, d. (Lady,) by Grandson of Bolingbroke, g. d. (Phœnix,) by Foljambe, gr. g. d. (Favourite, bred by Mr. Maynard,) by Mr. R. Alcock's Bull.

(277) GLENARVON,

Got by Mr. R. Colling's Meteor, d. by Harlequin, g. d. by Traveller, gr. g. d. by Bolingbroke.

(278) GLOBE,

Got by Foljambe.

(279) GRANDISON,

Calved December 26, 1819, bred by Mr. Arbuthnot; got by Mr. R. Colling's Baronet, d. (Clarissa, bred by Mr. R. Colling,) by Wellington, g. d. by Favourite, gr. g. d. by Favourite, gr. gr. g. d. by Favourite, gr. gr. gr. g. d. by Favourite, gr. gr. gr. gr. g. d. by a Son of Hubback.

(280) GRANDSON OF BOLINGBROKE,

Red and white, calved in 1793 or 4, bred by

Mr. C. Colling; got by O'Callaghan's Son of Bolingbroke, d. (Old Johanna,) by Mr. C. Colling's Lame Bull.

(281) GRANDSON OF COMET,

Got by Mayduke, d. bred by the late Mr. Nicholson, from the Stock of Mr. James Brown, of Aldborough.

(282) GRIMSTON's BULL,

Got by Mr. Charge's Son of Favourite.

(283) GROG,

Calved March 8, 1818; got by Western Comet, d. by Patriarch, g. d. by Alexander, gr. g. d. by Traveller, gr. gr. g. d. by a Son of Favourite.

(284) GUY MANNERING.

(285) HALTON,

Bred by Mr. T. Bates; got by Ketton I., d. by Daisy.

(286) HAMLET,

Calved in 1813, bred by Mr. Spours; got by Pope, d. (Viewly, bred by Mr. Spours,) by

Baronet, g. d. by Cripple, gr. g. d. by Irishman.

(287) HAMLET,

Calved in 1816, bred by Mr. Woodcock; got by Blyth-Comet, d. (Dainty,) by Mr. Rayne's Captain, g. d. by a Son of Favourite.

(288) HANOVER,

Calved in 1821, bred by, and the property of, Mr. Hutchinson; got by Orlando, d. (Ruby,) by Petrarch, g. d. by Major, gr. g. d. by Chapman's Son of Punch.

(289) HARLEQUIN,

Red, calved in 1808, bred by Mr. Gibson; got by Alexander, d. (Liberty, bred by Mr. C. Colling,) by Washington, g. d. (Young Haughton,) by Punch, gr. g. d. (Old Haughton, bred by Mr. Alexander Hall,) by Hubback.

(290) HAROLD,

Calved in 1809, bred by Mr. C. Colling; got by Windsor, d. (Red Rose,) by Comet, g. d. Eliza.

(291) HAROLD,

White, calved in 1818, bred by Mr. R. Colling; property of Messrs. Whitaker, Alderson, and Earnshaw; got by Wellington, d. (Wildair,) by George, g. d. (Wildair,) by Favourite, gr. g. d. by Ben, gr. gr. g. d. by Hubback, gr. gr. gr. g. d. by Snowdon's Bull, gr. gr. gr. gr. g. d. by Sir James Pennyman's Bull.

(292) HARRISON's BULL,

Bred by Mr. Wastell.

(293) HASTINGS,

Roan, calved in 1818, bred by Maj. Rudd; got by Leopold, d. (Proserpine,) by Petrarch, g. d. (Princess,) by Comet, gr. g. d. (Peeress, bred by Mr. C. Colling,) by Favourite, gr. gr. g. d. (Cherry,) by Favourite, gr. gr. gr. g. d. by Mr. C. Colling's Lame Bull, gr. gr. gr. gr. g. d. by Hubback.

(294) HAUGHTON,

Red and white, calved in 1790, bred by Mr. George Coates; got by Barningham, d. (Paragon, bred by Mr. H. Allison,) by Mr. James Brown's Old Red Bull.

(295) HAWDON's BULL,

Got by Cupid, (a Son of Sir Dimple,) d. by Wellington, g. d. by Danby, gr. g. d. by Ben, gr. gr. g. d. by Ben, gr. gr. gr. g. d. by Mr. Charge's Premium Bull.

(296) HAWTHORN,

Red, calved December 1, 1821, bred by, and the property of, Mr. Brown ; got by Talbot, d. (Cowslip, bred by Major Rudd,) by Mr. R. Colling's Lancaster, g. d. (Sweetbrier,) by Petrarch, gr. g. d. by Major, gr. gr. g. d. by Brother to Mr. R. Colling's White Heifer, gr. gr. gr. g. d. by Butterfly.

(297) HAYFARM,

Got by Cupid, d. by Carlisle, g.d. by Charles.

(298) HECTOR,

Roan, calved May 3, 1812, bred by Major Bower ; got by Mr. R. Colling's North-Star, d. (Cora, bred by Mr. C. Colling,) by Favourite, g. d. (Countess,) by Cupid, gr. g. d. (Lady,) by Grandson of Bolingbroke, gr. gr. g. d. (Phœnix,) by Foljambe, gr. gr. gr. g. d. (Favourite, bred by Mr. Maynard,) by Mr. R. Alcock's Bull.

(299) HECTOR.

(300) HECTOR,

Got by Mr. C. Colling's Ketton, d. by Bainton, g. d. by Bainton.

(301) HENRY,

Roan, calved in 1806, bred by Mr. Mason; got by St. John, d. (Dandy,) by Favourite, g. d. (Lily,) by Favourite, gr. g. d. (Miss Lax, bred by Mr. Maynard,) by Dalton Duke, gr. gr. g. d. (Lady Maynard,) by Mr. R. Alcock's Bull.

(302) HENRY,

Calved in 1820, bred by Mr. Alderson; got by Mr. R. Colling's Harold, d. (Lady Newcombe,) by Wynyard.

(303) HERCULES,

Calved in 1818, bred by Mr. Compton; got by Leopold, d. by Duke, g.d. by a Son of Cupid.

(304) HERDSMAN,

Roan, calved in 1804, bred by Mr. Mason; got by Favourite, d. (Milkmaid,) by Irishman, g. d. (Nymph,) by the White Bull, gr.

g. d. (Lily,) by Favourite, gr. gr. g. d. (Miss Lax, bred by Mr. Maynard,) by Dalton Duke.

(305) HERMIT,

Roan, bred by Mr. Baker; got by Lawnsleeves, d. (Manuscript,) by Simon, g. d. by Daisy, gr. g. d. by Duke, gr. gr. g. d. by Bolingbroke.

(306) HERO,

Calved April 14, 1818, bred by Mr. Champion; got by Warrior, d. by Prince, g. d. by Blyth-Comet.

(307) HEROD,

Calved in 1811, bred by Mr. Hutchinson; got by Petrarch, d. (Stranger,) by Chapman's Son of Punch, g. d. (Old Roany,) by Mr. F. Dickson's Grandson of Punch, gr. g. d. (Roaned Heifer,) by Mr. Wright's Checks, gr. gr. g. d. (Red Sall,) by Mr. R. Grimston's Bull, gr. gr. gr. g. d. (Sockburn Sall,) by Mr. John Coates's Bull.

(308) HEROD,

Calved in June, 1820, bred by Mr. Earnshaw; got by Mr. R. Colling's Harold, d.

(Lady,) by Bracken, g. d. (Young Countess, bred by Mr. C. Colling,) by Comet, gr. g. d. (Countess,) by Cupid, gr. gr. g. d. (Lady,) by Grandson of Bolingbroke, gr. gr. gr. g. d. (Phœnix,) by Foljambe, gr. gr. gr. gr. g. d. (Favourite, bred by Mr. Maynard,) by Mr. R. Alcock's Bull.

(309) HILL,

Got by Bengal, d. by Trunnell, g. d. by Charles.

(310) HILL's RED BULL,

Bred by Mr. Hill; got by a Brother to Dalton Duke, d. a Red Cow of Mr. Hill's.

(311) HIS GRACE,

Red and white, calved in 1818, bred by, and the property of, Mr. T. Bates; got by Ketton II., d. (Duchess II.,) by Ketton I., g. d. (Duchess I., bred by Mr. C. Colling,) by Comet, gr. g. d. by Favourite, gr. gr. g. d. by Daisy Bull, gr. gr. gr. g. d. by Favourite, gr. gr. gr. gr. g. d. by Hubback, gr. gr. gr. gr. gr. g. d. by Mr. James Brown's Red Bull.

(312) HOLKHAM,

Roan, calved June 13, 1819, bred by Mr.

Pilkington; got by Mr. R. Colling's Diamond, d. (Maria,) by Blyth-Comet, g. d. by Mr. Champion's Prince.

(313) HOLLON's BULL.

(314) HOLMES CHRISTOPHER's BULL.

(315) HONEST JOHN.

(316) HORATIO,

Calved July 27, 1819, bred by Mr. Champion; got by Warrior, d. by Blyth-Comet.

(317) HOUGHTON,

Got by Mr. Langdale's Bull, d. (Poppy,) by Mr. Langdale's Bull.

(318) HOUGHTON,

Roan, calved in 1815, bred by Mr. Mason; got by Charles, d. by Windsor, g. d. by Chilton, gr. g. d. by Colonel.

(319) HUBBACK,

Yellow, red and white, calved in 1777, bred by Mr. John Hunter, of Hurworth; got by

Mr. George Snowdon's Bull, d. (bred by Mr. John Hunter,) by a Bull of Mr. Banks's of Hurworth, g. d. bought of Mr. Stephenson, of Ketton;—Hubback by Snowdon's Bull, (d. from the Stock of Sir James Pennyman, and these from the Stock of Sir William St. Quintin, of Scampston,) Snowdon's Bull by William Robson's Bull, (bred by Mr. Wastell, of Great Burdon, near Darlington, d. Mr. Wastell's Roan Cow, Barforth,) William Robson's Bull by James Masterman's Bull, (bred by Mr. Walker, near Leyburn,) James Masterman's Bull by the Studley Bull, bred by Mr. Sharter of Chilton.

The following account of the Pedigree of the Dam of Hubback, was given to the Author by the undernamed Person:

"I remember the Cow which my Father bred, that was the dam of Hubback: there was no idea then, that she had any mixed or Kyloe blood in her. Much has been lately said, that she was descended from a Kyloe; but I have no reason to believe, nor do I believe, that she had any mixture of Kyloe blood in her."

JOHN HUNTER.

Hurworth, near Darlington, July 6, 1822.

(320) HUTTON,

Roan, calved in 1808, bred by Mr. Seymour; got by St. John, d. (Lady,) by Bolingbroke.

(321) HUTTON,

Got by a Son of Favourite, d. by a Son of Favourite.

(322) HUTTON's BULL,

Got by a Son of Bolingbroke.

(323) HUTTON's BULL, OF MARSKE.

(324) HYMEN,

Bred by Mr. Compton; got by Carham, d. by Duke.

(325) HYPPOLYTO,

White, calved in 1815, bred by Mr. Whitaker; got by a Son of Sir Henry Carr Ibbetson's Denton Comet, d. (Miranda,) by Western Comet, g. d. (Venus,) by Mr. C. Colling's Major. Slaughtered in 1822.

(326) INCLINATION,

Roan, calved in October, 1818, bred by, and the property of, Mr. Smith; got by Denton,

d. (Nancy, bred by Mr. Glaister,) by Mr. Wetherell's Wellington, g. d. by Danby.

(327) INNOCENT,

Calved in 1813, bred by Mr. Hutchinson; got by Herod, d. (Palmflower,) by Windsor, g. d. (Young Sall,) by Chapman's Son of Punch, gr. g. d. (Sockburn Sall,) by Mr. John Coates's Bull.

(328) INTRODUCTION,

Calved in 1813, bred by Mr. Spours; got by Pope, d. (Lively,) by Baronet, g. d. by Cripple, gr. g. d. by Irishman, gr. gr. g. d. by Hubback.

(329) IRISHMAN,

Red and white, calved in 1798, bred by Mr. Mason; got by Styford, d. (Fortune, bred by Mr. C. Colling,) by Bolingbroke, g. d. by Foljambe, gr. g. d. by Hubback, gr. gr. g. d. bred by Mr. Maynard.

(330) JASON,

Red, calved July 18, 1821, bred by, and the property of, Mr. Smith; got by Mr. C. Colling's Ketton, d. (Louisa, bred by Mr. R.

Colling,) by Wellington, g. d. by Favourite, gr. g. d. by Favourite.

(331) JASPER,

Red roan, calved in March, 1816, bred by Major Bower; got by Mr. R. Colling's Lancaster, d. (Jasmine, bred by Major Rudd,) by Petrarch, g. d. by Major, gr. g. d. by an own Brother to Mr. R. Colling's White Heifer, gr. gr. g. d. the late Mr. Rudd's Stately.

(332) JOBLING's BULL.

(333) JOBLING's RED BULL.

(334) JOHANNOT.

(335) JOHN,

Calved in 1808, bred by Mr. W. Jobling; got by Duke, d. by Cleveland, g. d. by Bolingbroke.

(336) JOHN TALBOT,

Roan, calved November 26, 1821, bred by, and the property of, Mr. Brown; got by Talbot, d. (Charlotte, bred by Mr. C. Colling,) by Comet, g.d.(Cathalene,) by Washington.

(337) JOLLY's BULL.

(338) JULIUS,

Calved in 1814, bred by Mr. Hutchinson, got by Mr. Hutchinson's Herod, d. (Beauty,) by Mr. Buston's Son of Styford, g. d. (Young Sall,) by Chapman's Son of Punch, gr. g. d. (Sockburn Sall,) by Mr. John Coates's Bull.

(339) JULIUS,

Red and white, calved August 14, 1815, bred by Colonel Mellish, property of Mr. Pilkington; got by Mr. Mason's Charles, d. (Johanna, of 1812, bred by Mr. C. Colling,) by Mr. T. Wetherell's Bull, g. d. (Johanna, of 1806,) by Favourite, gr. g. d. Old Johanna.

(340) JUNIPER.

(341) JUNIPER,

Red and white, calved June 25, 1815, bred by Col. Mellish, got by Mr. Mason's Charles, d. (Juno, bred by Col. Trotter,) by Comet, g. d. by Mr. Colling's Son of Favourite, gr. g. d. by Mr. Colling's Son of Favourite.

(342) JUPITER,

Red and white, calved in 1813, bred by Mr.

Mason, got by Comet, d. (Carnation,) by Sir Oliver, g. d. (Cora,) by Chilton, gr. g. d. (Marcia,) by the White Bull or Simon, gr. gr. g. d. (Gaudy,) by Favourite, gr. gr. gr. g. d. (Fortune, bred by Mr. C. Colling,) by Bolingbroke, gr. gr. gr. gr. g. d. by Foljambe, gr. gr. gr. gr. gr. g. d. by Hubback, gr. gr. gr. gr. gr. gr. g. d. bred by Mr. Maynard.

(343) JUPITER,

Bred by Mr. Wright, got by Comet, d. (Beauty, bred by Mr. C. Colling,) by Marske, g. d. Miss Washington.

(344) JUPITER,

Red roan, calved April 10, 1813, bred by Major Bower, got by Windsor, d. (Cora, bred by Mr. C. Colling,) by Favourite, g. d. (Countess,) by Cupid, gr. g. d. (Lady,) by Grandson of Bolingbroke, gr. gr. g. d. (Phœnix,) by Foljambe, gr. gr. gr. g. d. (Favourite, bred by Mr. Maynard,) by Mr. R. Alcock's Bull.

(345) JUPITER,

Red roan, bred by Mr. R. Colling, got by

Wellington, d. (Juno,) by Favourite, g. d. (Wildair,) by Favourite, gr. g. d. by Ben, gr. gr. g. d. by Hubback, gr. gr. gr. g. d. by Snowdon's Bull, gr. gr. gr. gr. g. d. by Sir James Pennyman's Bull.

(346) KETTON,

Roan, calved in 1809 or 10, bred by Mr. C. Colling, property of Messrs. Simpson and Smith; got by Comet, d. (Cherry,) by Favourite, g. d. (Old Cherry,) by Mr. C. Colling's Lame Bull, gr. g. d. by Hubback.

(347) YOUNG KETTON,

Red and white, calved Aug. 25, 1811, bred by Major Bower, got by Ketton, d. (Easby, bred by Mr. Booth,) by Mr. Booth's Lame Bull, g. d. by Mr. Booth's Old White Bull, gr. g. d. bought at Darlington.

(348) KETTON II.

(349) KETTON III.,

Red and white, calved in 1817, bred by, and the property of, Mr. T. Bates; got by Ketton II., d. (Duchess III.,) by Ketton I., g. d. (Duchess I., bred by Mr. C. Colling,) by

Comet, gr. g. d. by Favourite, gr. gr. g. d. by Daisy Bull, gr. gr. gr. g. d. by Favourite, gr. gr. gr. gr. g. d. by Hubback,) gr. gr. gr. gr. gr. g. d. by Mr. James Brown's Red Bull.

(350) KIRKLEAVINGTON,

Calved in 1807, bred by Mr. Hutchinson, got by Mr. Mowbray's White Bull, (bred by Mr. C. Colling,) d. (Young Sall,) by Chapman's Son of Punch, g. d. (Sockburn Sall,) by Mr. John Coates's Bull.

(351) KITT, (Mr. CHARGE's.)

(352) KNIGHT's BULL,

Got by Driffield, d. by Chapman's Bull.

(353) LADRONE,

Bred by Mr. Wetherell, got by St. John, d. (Wynyard,) by Simon, g. d. by Danby.

(354) LADY BULL,

Bred by Mr. C. Colling, got by Favourite, d. by Grandson of Bolingbroke, g. d. (Phœnix,) by Foljambe, gr. g. d. (Favourite, bred by Mr. Maynard,) by Mr. R. Alcock's Bull.

(355) LADYKIRK,

Yellow roan, bred by Mr. Charge, of Newton; got by Dalton Duke, d. bred by Mr. J. Charge.

(356) LADY MAYNARD's BULL,

Red, calved in 178—, bred by Mr. C. Colling, got by Mr. C. Colling's Lame Bull, d. (Favourite, bred by Mr. Maynard,) by Mr. R. Alcock's Bull.

(357) LAME BULL,

Commonly called Mr. C. Colling's Lame Bull, bred by Mr. George Best, got by Mr. James Brown's White Bull.

(358) LAME BULL,

Yellow roan, bred by Mr. R. Colling, got by Hubback, d. by Hubback, g. d. by —— gr. g. d. bred by Mr. Watson, of Manfield.

(359) LAME BULL,

Bred by Mr. Booth, got by Mr. Booth's Sir Henry, d. (Old Gaudy,) by Mr. R. Colling's Suworrow, g. d. by Mr. Booth's Son of the Twin Brother to Ben, gr. g. d. by Twin Brother to Ben.

(360) LANCASTER,

White, calved in 1814, bred by Mr. R. Colling, property of Messrs. Simpson and Smith; got by Wellington, d. (Moss Rose,) by Favourite, g. d. (Red Rose,) by Favourite, gr. g. d. by Punch, gr. gr. g. d. by Foljambe, gr. gr. gr. g. d. by Hubback.

(361) YOUNG LANCASTER,

Roan, calved March 30, 1819, bred by Mr. Thompson, and his property; got by Lancaster, d. (Laura, bred by Mr. R. Colling, and by him called Flora,) by Lancaster, g. d. (Sally,) by Favourite, gr. g. d. by Favourite, gr. gr. g. d. by Favourite.

(362) LANCASTER II.,

Red roan, calved December 4, 1821, bred by, and the property of, Mr. Smith; got by Lancaster, d. (Sally, bred by Mr. R. Colling,) by Favourite, g. d. by Favourite, gr. g. d. by Favourite.

(363) LANCASTER JUNIOR,

Bred by Mr. J. C. Maynard, got by Mr. R. Colling's Lancaster, d. (Barmpton, bred by Mr. R. Colling,) by Phenomenon, g. d.

(Lady Grace,) by Favourite. Slaughtered in 1821.

(364) LATHAM,

Got by Harlequin, Traveller, Bolingbroke.

(365) LAWNSLEEVES,

Got by Mr. C. Colling's Surplice, d. by George, g. d. by Simon, out of Mr. Smith's old Cow.

(366) LAYTON,

Got by Mr. R. Colling's Miner, d. by Favourite, g. d. by Favourite, gr. g. d. by Broken-horn, gr. gr. g. d. by Manfield.

(367) LEARMOUTH,

Calved in Feb. 1819, bred by Mr. Thompson, property of Mr. Dinning; got by Young Barmpton, d, (Young Juno, bred by Mr. R. Colling,) by George, g. d. by Favourite, gr. g. d. by Favourite.

(368) LEON,

Calved in 1819, bred by Mr. Thomas, property of Colonel Trotter, got by Achmet, d.

(Lily, bred by Colonel Trotter,) by Eclipse, g. d. (Primrose,) by Colonel Trotter's Thick-horned Bull, gr. g. d. (Maria,) and gr. gr. g. d. by sons of Favourite.

(369) LEOPOLD.

(370) LEOPOLD,

Calved in 1814, bred by Mr. Compton, got by Duke, d. by Young Carlisle.

(371) LEOPOLD,

Calved in 1816, bred by, and the property of, Mr. George Robinson; got by Palmflower, d. (Lily, bred by Mr. F. Dickson,) by a Son of Driffield, g. d. by a Bull of Mr. Hutchinson's of Sockburn, gr. g. d. by a Grandson of Ben, gr. gr. g. d. by Dalton Duke.

(372) LEOPOLD,

Roan, bred by, and the property of, Major Rudd; got by North-Star, d. (Peeress, bred by Mr. C. Colling,) by Favourite, g. d. (Cherry,) by Favourite, gr. g. d. (Old Cherry,) by Mr. C. Colling's Lame Bull, gr. gr. g. d. by Hubback.

(373) LEOPOLD,

Red and white, calved Feb. 2nd, 1818, bred by, and the property of, Messrs. Alderson and Coates; got by Major Bower's Palatine, d. (Laura,) by Palmflower, g. d. (Lady,) by Patriot, gr. g. d. Painted Lady.

(374) LEVEN,

Red and white, calved in 1819, bred by, and the property of, Mr. T. Bates; got by Ketton III, d. (Duchess II,) by Ketton I, g. d. (Duchess I, bred by Mr. C. Colling,) by Comet, gr. g. d. by Favourite, gr. gr. g. d. by Daisy Bull, gr. gr. gr. g. d. by Favourite, gr. gr. gr. gr. g. d. by Hubback, gr. gr. gr. gr. gr. g. d. by Mr. James Brown's Red Bull.

(375) LILLIPUT,

Bred by Mr. Woodcock, got by a Son of Favourite, d. by a Son of Favourite.

(376) LINCOLN,

Bred by Mr. Wetherell, got by Denton, d. by Henry, g. d. by a Son of Favourite.

(377) LINDRICK,

Roan, calved in 1814, bred by Mr. R. Har-

rison, got by Old Wellington, d. (Old Mason,) by a Son of Favourite, g. d. by Favourite.

(378) LOFTY,

(379) LONSDALE,

Calved in 1818, property of Mr. Dixon, got by Lord Lonsdale's Atlas, d. (Juno,) by Lord Lonsdale's Oscar, g. d. (Bounty,) by Comet, gr. g. d. (Young Laura, bred by Mr. C. Colling,) by Comet, gr. gr. g. d. (Laura,) by Favourite, gr. gr. gr. g. d. (Lady,) by Grandson of Bolingbroke, gr. gr. gr. gr. g. d. (Phœnix,) by Foljambe, gr. gr. gr. gr. gr. g. d. (Favourite, bred by Mr. Maynard,) by Mr. R. Alcock's Bull.

(380) LORD,

Bred by Lady Strickland, got by Cecil, d. by a Bull of Mr. Charge's, g. d. by Boynton Dun.

(381) LORD BELLEISLE,

Calved in 1821, bred by Mr. Alderson, got by Mr. R. Colling's Harold, d. (Lady,) by Palatine, g. d. (Lady Grey,) by Norton, gr. g. d. Modesty.

(382) LORD NELSON,

Calved in 1807, bred by Sir Henry Carr Ibbetson, got by ———, d. by Twin Brother to Ben, g. d. by Twin Brother to Ben.

(383) LORD NORTH.

(384) LORD ROLAND,

Calved in 1821, bred by, and the property of, Mr. Hutchinson; got by Sir Leoline, d. (Rydale,) by Mr. Mason's Blaize, g. d. (Crescent,) by Chapman's Son of Punch.

(385) LORENZO,

Calved June 1, 1820, bred by Mr. Champion, got by Blyth-Comet, d. (Lavinia,) by Mr. Mason's Charles, g. d. (Latona,) by Comet, gr. g. d. (Lily,) by Mr. Colling's Son of Favourite, gr. gr. g. d. by the same.

(386) LOTHARIO,

Bred by Mr. Compton, got by Leopold, d. by Cupid.

(387) LOWTHER,

Calved in July, 1815, got by Mr. R. Col-

ling's Marske, d. (Flora, bred by Mr. C. Colling,) by Comet.

(388) LUBIN,

Bred by Mr. Wright, got by Comet.

(389) LUBIN,

Calved in 1821, bred by, and the property of, Mr. Morritt; got by Duke Humphrey, d. (Lily,) by Yorkshireman, g. d. by a son of Favourite, gr. g. d. by Punch, gr. gr. g. d. by Bolingbroke.

(390) LUCIUS,

Calved in 1813, bred by Mr. Hutchinson, got by Alfred, d. (Beauty,) by Mr. Buston's Son of Styford, g. d. (Young Sall,) by Chapman's Son of Punch, gr. g. d. (Sockburn Sall,) by Mr. John Coates's Bull.

(391) MADOC,

Calved in 1810, bred by Mr. Hutchinson, got by Windsor, d. (Old Roany,) by Mr. F. Dickson's Grandson of Punch, g. d. (Roaned Heifer,) by Mr. Wright's Checks, gr. g. d. (Red Sall,) by Mr. R. Grimston's Bull, gr. gr. g. d. (Sockburn Sall,) by Mr. John Coates's Bull.

(392) MAGNET,

Bred by Mr. Champion, got by Warrior, d. (Magdalene, bred by Mr. C. Colling,) by Comet, g. d. by Washington.

(393) MAGNUM BONUM.

(394) MAHOMET,

Red and white, bred by Col. Trotter, got by Achmet, d. (Attraction,) by Pyramus, g. d. (Aurora,) by Comet.

(395) MAJESTIC,

Roan, calved in 1821, bred by, and the property of, Major Rudd; got by Leopold, d. (Moss Rose,) by Mr. R. Colling's Lancaster, g. d. (Peeress, bred by Mr. C. Colling,) by Favourite.

(396) MAJESTY,

Calved in Nov., 1818, bred by Mr. Arbuthnot, got by Midas, d. (Maria, bred by Mr. R. Colling,) by George, g. d. by Midas, gr. g. d. by Punch.

(397) MAJOR,

Calved in 1807, bred by Mr. C. Colling, got by Comet, d. (Lady,) by Grandson of Bo-

lingbroke, g. d. (Phœnix,) by Foljambe, gr. g. d. (Favourite, bred by Mr. Maynard,) by Mr. R. Alcock's Bull.

(398) MAJOR,

Red and white, calved in 1813, bred by Mr. R. Colling, got by Wellington, d. by Phenomenon, g. d. by Favourite, gr. g. d. by Favourite.

(399) MAJOR,

Got by a son of Favourite, d. by Checks.

(400) MAJOR,

Calved in 1815, bred by Colonel Trotter, and got by his Planet.

(401) MAJOR,

Calved in 1816, bred by Mr. Chaloner, got by Miner.

(402) MAJOR,

Calved in 1818, bred by Mr. Woodcock, got by Forester, d. (Gaudy, bred by Mr. Woodcock,) by Platoff, g. d. by Lilliput, gr. g. d. by the late Mr. Whitaker's Bull, bred by Mr. John Charge.

(403) MANDEVILLE,

Red and white, calved in 1820, bred by, and the property of, Sir Henry Carr Ibbetson; got by Sir Henry's Diamond, d. (Gaudy,) by Planet, g. d. (Princess,) by Western Comet, gr. g. d. (Selina, bred by Mr. C. Colling,) by Favourite.

(404) MANFIELD,

Red and white, calved about the year 1780, bred by Mr. George Wright, of Manfield; got by Mr. James Brown's Red Bull. Manfield was purchased from Mr. George Wright, by Mr. R. Colling.

(405) MARCH,

White, calved March 1, 1816, bred by Major Bower, got by Marshal Beresford, d. (Mayflower,) by Mr. T. Robinson's Bull. *Dead.*

(406) MARMION,

Calved in 1819, bred by Mr. Seymour, got by Sir Charles, d. (Lady,) by Cupid, g. d. (Countess,) by Cripple.

(407) MARQUIS,

Got by Petrarch, d. by Daisy, g. d. by Favourite, gr. g. d. by Hubback.

(408) MARQUIS,

Calved in 1815, bred by Mr. Whitaker,—property of ————, America; got by Mr. C. Colling's Wellington, d. (Magdalena,) by Comet, g. d. by Mr. C. Colling's Cupid.

(409) MARQUIS,

Red and white, calved April 10th, 1820, bred by Mr. Thomas, got by Marske, d. (Young Charlotte, bred by Mr. R. Colling,) by Wellington, g. d. (Charlotte, bred by Mr. C. Colling,) by Comet, gr. g. d. (Cathalene,) by Washington.

(410) MARQUIS,

Roan, calved in 1820, bred by Mr. Earnshaw, got by Mr. R. Colling's Harold, d. (Eleanor,) by Count, g. d. (Marion,) by Bracken, gr. g. d. by Badsworth, gr. gr. g. d. by Badsworth, gr. gr. gr. g. d. by Driffield, gr. gr. gr. gr. g. d. by Twin Brother to Ben.

(411) MARS,

Calved in 1816, bred by General Simson, got by Star.

(412) MARS,

Bred by Mr. Wright, and got by his Jupiter; d. by Comet.

(413) MARS,

Roan, calved in 1818, bred by, and the property of, Mr. Mason; got by Jupiter, d. by Charles, g. d. by St. John, gr. g. d. (Raspberry,) by Trunnell, gr. gr. g. d. (Strawberry,) by Favourite, gr. gr. gr. g. d. (Lily,) by Favourite, gr. gr. gr. gr. g. d. (Miss Lax, bred by Mr. Maynard,) by Dalton Duke, gr. gr. gr. gr. gr. g. d. (Lady Maynard,) by Mr. R. Alcock's Bull.

(414) MARSHAL,

Calved in 1814, bred by Mr. Chaloner, got by Wellington.

(415) MARSHAL BERESFORD,

Roan, calved May 24, 1811, bred by, and the property of, Major Bower; got by Comet, d. (Daisy, bred by Mr. C. Colling,)

by a Grandson of Favourite, g. d. (Old Daisy,) by Favourite, gr. g. d. by Punch, gr. gr. g. d. by Hubback.

(416) MARSHAL BLUCHER,

Calved in 1814, bred by Mr. Wright, property of Mr. Freeman; got by Comet, d. (Strawberry,) by a Son of Favourite, g. d. Sprightly.

(417) MARSKE,

Bred by Mr. C. Colling, got by Favourite.

(418) MARSKE,

Roan, calved in 1806, bred by Mr. R. Colling, got by Favourite, d. by Favourite, g. d. by Favourite, gr. g. d. by Punch, gr. gr. g. d. by Hubback, gr. gr. gr. g. d. by Snowdon's Bull, gr. gr. gr. gr. g. d. by Mr. James Masterman's Bull. Marske died in September, 1821.

(419) YOUNG MARSKE,

Red and white, calved in 1820, bred by, and the property of, Mr. T. Bates; got by Mr. R. Colling's Marske, d. (Duchess IV,) by Ketton II.

(420) MARTON,

Bred by Mr. R. Colling, got by Favourite, d. by Punch.

(421) MR. MASON's WHITE BULL,

Calved in 1796, bred by Mr. C. Colling, got by Bolingbroke or Favourite, d. (Favourite, bred by Mr. Maynard,) by Mr. R. Alcock's Bull, g. d. by Mr. Jacob Smith's Bull, gr. g. d. by Mr. Jolly's Bull.

(422) MASTERMAN, JAMES's, BULL.

Bred by Mr. Walker, near Leyburn; got by the Studley Bull.

(423) MAY-DAY,

Roan, calved in 1818, bred by Mr. Bateman, got by Hyppolyto, d. (Young Poppy,) by Wynyard, g. d. (Poppy,) by Bainton. Slaughtered in 1821.

(424) MAY-DUKE,

Calved in 1807, bred by Mr. C. Colling, got by Comet, d. (Cherry,) by Favourite, g. d. (Old Cherry,) by Mr. C. Colling's Lame Bull, gr. g. d. by Hubback, gr. gr. g. d. bought at Yarm Fair, by the late Mr. C. Colling.

(425) MAYFLOWER,

White, calved May 1st, 1812; bred by Mr. George Coates; got by Palmflower, d. (Crimson,) by Patriot, g. d. (Young Milbank,) by Driffield, gr. g. d. (Milbank, bred by Miss Milbank,) by Mr. Christopher Holmes's Bull.

(426) MENTOR,

Calved Nov. 15, 1819, bred by Mr. Arbuthnot, got by Mr. R. Colling's Baronet, d. (Minerva,) by Mr. R. Colling's Wellington, g. d. (Maria, bred by Mr. R. Colling,) by George, gr. g. d. by Midas, gr. gr. g. d. by Punch.

(427) MENTOR,

Red, calved Dec. 3, 1820, bred by, and the property of, Mr. Whitaker; got by Mr. R. Colling's Harold, d (Millicent,) by Prince of Waterloo, g. d. (Mayflower,) by Coates's Mayflower, gr. g. d. by a Bull of Mr. Nicholson's, descended from the Stock of Mr. James Brown.

(428) MERCURY,

Calved in 1815, bred by Mr. Gibson, got

by Harlequin, d. by Petrarch, g. d. by Alexander, gr. g. d. by Traveller, gr. gr. g. d. by Bolingbroke.

(429) MERLIN,

Roan, calved in 1815, bred by Mr. Mason, got by Charles, d. by George, g. d by Chilton, gr. g. d. by Irishman, gr. gr. g. d. by B.

(430) MERLIN,

Roan, calved in 1819, bred by Mr. Seymour, got by Mr. Mason's Charles, d. (Countess,) by Cripple, g. d. (Lovely,) by Chilton, gr. g. d. by Favourite, gr. gr. g. d. by Bolingbroke.

(431) METEOR,

Roan, calved in 1811, bred by Mr. R. Colling, got by Comet, d. (Diana,) by Favourite, g. d. (Wildair,) by Favourite, gr. g. d. by Ben, gr. gr. g. d. by Hubback, gr. gr. gr. g. d. by Snowdon's Bull, gr. gr. gr. gr. g. d. by Sir James Pennyman's Bull.

(432) METEOR,

Roan, bred by Mr. Booth,—property of Sir Henry Carr Ibbetson; got by Mr. C. Colling's Albion, d. (Young Marigold,) by Mr.

Booth's Lame Bull, g. d. (Marigold,) by Mr. R. Colling's Suworrow, gr. g. d. by a Son of the Twin Brother to Ben, gr. gr. g. d. by Twin Brother to Ben.

(433) METEOR,

Calved in 1813, got by Comet, d. (Stella, bred by Col. Trotter,) by a Son of Favourite.

(434) METEOR,

Calved in 1814, bred by Mr. Whitaker, got by a Son of Comet, d. (Magdalena,) by Comet, g. d. by Mr. C. Colling's Cupid.

(435) MIDAS,

Roan, calved in 1808, bred by Mr. R. Colling; got by Phenomenon, d. (Red Rose,) by Favourite, g. d. by Punch, gr. g. d. by Foljambe, gr. gr. g. d. by Hubback. Midas died in 1819.

(436) MIDAS,

Bred by Mr. Grant, got by Mr. Cartwright's Bull, (of the Turnell breed,) d. (Laura,) bred by Mr. C. Colling,) by Favourite, g. d. (Lady,) by Grandson of Bolingbroke, gr. g. d. (Phœnix,) by Foljambe, gr. gr. g. d.

(Favourite, bred by Mr. Maynard,) by Mr. R. Alcock's Bull.

(437) MIDAS,

Roan, calved June 22, 1820, bred by, and the property of, Mr. Thomson; got by Young Barmpton, d. (Laura, bred by Mr. R. Colling, and by him called Flora,) by Lancaster, g. d. (Sally,) by Favourite, gr. g. d. by Favourite, gr. gr. g. d. by Favourite.

(438) MIDDLETON's BULL.

(439) MILO,

Roan, calved Jan. 3, 1820, bred by, and the property of, Mr. Smith; got by Mr. R. Colling's Lancaster, d. (Nancy, bred by the Rev. W. Glaister,) by Mr. Wetherell's Wellington, g. d. by Danby.

(440) MINDRUM,

White, calved Feb. 18, 1819, bred by, and the property of, Mr. Thomson; got by Young Barmpton, d. (Young Juno, bred by Mr. R. Colling,) by George, g. d. by Favourite, gr. g. d. by Favourite.

(441) MINER or MINOR,

Dark red, bred by Mr. R. Colling, got by Favourite, d. (Red Rose,) by Favourite, g. d. by Punch, gr. g. d. by Foljambe, gr. gr. g. d. by Hubback.

(442) MINOTAUR,

Roan, calved April 28, 1819, bred by, and the property of, Lord Althorp; got by Mr. Seaton's Son of Mr. R. Colling's North-Star, d. (Vixen, bred by Mr. Seaton,) by a brother to Mr. R. Colling's Moss Rose, g. d. (bred by Mr. J. Charge of Newton,) by a Son of Favourite.

(443) MISFORTUNE,

Got by Favourite.

(444) MITTON's OLD BULL.

(See Badsworth.)

(445) MYTON,

White, calved in 1820, bred by Mr. J. Walker, property of Mr. Hawksworth, got by Mr. Wetherell's Wellington, d. (Nancy, bred by Mr. Baxter,) by Alfred, g. d. by Windsor, gr. g. d. by Cupid.

(446) NARCISSUS,

Got by Chilton, d. by Simon.

(447) NARCISSUS,

Calved in 1810, bred by Mr. C. Colling, got by Comet, d. (Flora,) by Comet.

(448) NARCISSUS,

Light roan, calved in 1817, bred by Sir Henry Carr Ibbetson; got by Mr. Booth's Meteor, d. (Lily,) by a Bull of Col. Trotter's, g. d. (Phœbe, bred by Mr. C. Colling,) by Comet.—*Died in* 1821.

(449) NELSON,

Roan, calved Oct. 18, 1818, bred by Mr. Simpson, Babworth; got by Mr. C. Colling's Ketton, d. (Fortune,) by Neswick, g. d. (Barton Primrose, bred by Mr. Marris,) by Mr. C. Colling's Yarborough.

(450) NELSON,

Roan, calved Oct. 20, 1821, bred by, and the property of, Mr. Smith, of Dishley; got by Lancaster, d. (Lydia, bred by the Rev. W. Glaister,) by Easby, g. d. by Danby, gr. g. d. by Cleveland, gr. gr. g. d. by Ben, gr. gr. gr. g. d. by Mr. Charge's Premium Bull.

(451) NERO,

Calved in 1814, bred by General Simson; got by Star.

(452) NESTOR,

Red and white, calved Dec. 13, 1820, bred by Mr. Whitaker, property of Mr. Wood; got by Mr. Booth's Apollo, d. (Wildair,) by Mr. R. Colling's Meteor, g. d. by Yarborough, gr. g. d. by Styford, gr. gr. g. d. by Mr. Hollon's Bull.

(453) NESWICK,

Red and white, bred by Mr. Grimston; got by Bainton, d. (Daisy, bred by Mr. Drinkrow,) by Grandson of Bolingbroke.

(454) YOUNG NESWICK,

Red and white, calved in 1816, bred by Mr. Simpson; got by Neswick, d. (Young Prize,) by Neswick, g. d. (Prize,) by Driffield.—Slaughtered in 1821.

(455) NOBLE,

Calved in 1813, bred by Sir Henry Vane Tempest; got by Wynyard, d. (Nell Gwyn,) by Phenomenon, g. d. (Princess,) by Favourite, gr. g. d. by Favourite.

(456) NORMAN WILLY,

Calved in 1821, bred by, and the property of, Mr. Hutchinson; got by Hastings, d. (Willow,) by Furioso, g. d. (Palmflower,) by Windsor, gr. g. d. (Young Sall,) by Chapman's Son of Punch.

(457) NORTHERN LIGHT,

Roan, calved in 1815, bred by, and the property of, Mr. Wetherell; got by Comet, d. (Lady, bred by Mr. Spours,) by Mr. Mason's Baronet, g. d. by Cripple, gr. g. d. by Irishman.

(458) NORTH STAR,

Calved in 1805, bred by Mr. C. Colling; got by Favourite, d. (Young Phœnix,) by Favourite, g. d. (Phœnix,) by Foljambe, gr. g. d. (Favourite, bred by Mr. Maynard,) by Mr. R. Alcock's Bull.—*North Star died at General Simson's.*

(459) NORTH STAR,

Bred by Mr. R. Colling; got by Favourite, d. (Yellow Cow,) by Punch.

(460) NORTH STAR,

Roan, calved in 1815, bred by, and the property of, Mr. Wetherell; got by Comet, d. (Lady, bred by Mr. Spours,) by Mr. Mason's Baronet, g. d. by Cripple, gr. g. d. by Irishman.

(461) NORTH STAR,

Bred by Mr. Seaton; property of Lord Althorp; got by ——, d. (Vixen, bred by Mr. Seaton,) by a Brother to Mr. R. Colling's Moss Rose, g. d. (bred by Mr. Charge, of Newton,) by a Son of Favourite.

(462) NORTH STAR,

White, calved Jan. 21, 1820, bred by, and the property of, Mr. Thomson; got by Young Barmpton, d. (Snowdrop, bred by Mr. R. Colling,) by Wellington, g. d. (Tulip,) by George, gr. g. d. by Favourite, gr. gr. g. d. by Favourite, gr. gr. gr. g. d. by Favourite.

(463) NORTHUMBERLAND,

Roan, calved in 1805, bred by Mr. Mason; got by Chilton, d. (Lydia,) by Favourite, g. d. (Nell,) by the White Bull, gr. g. d. (For-

tune, bred by Mr. C. Colling,) by Bolingbroke, gr. gr. g. d. by Foljambe, gr. gr. gr. g. d. by Hubback, gr. gr. gr. gr. g. d. bred by Mr. Maynard.

(464) NORTHUMBERLAND,

Calved in 1808, bred by Mr. C. Colling; got by Comet.

(465) NORTHUMBERLAND,

Calved in 1818, bred by Mr. Compton; got by Carham, d. by Duke, g. d. by a Son of Carlisle.

(466) NORTHUMBERLAND,

Calved in 1818, got by Barmpton, d. by Wellington.

(467) NORTON,

Calved in 1814, got by Comet, d. by a Son of Favourite.

(468) NUTMEG,

Got by Juniper, d. by Chilton, g. d. by Trunnell, gr. g. d. by Favourite, gr. gr. g. d. by The White Bull.

(469) O'CALLAGHAN'S SON OF BOLINGBROKE,

Red and white brindled, bred by Colonel O'Callaghan, of Heighington, near Darlington; got by Bolingbroke, dam a red poll'd Galloway Scotch Cow. This Cow and another of the same breed were purchased of Mr. David Smurthwaite, near Northallerton, by Mr. George Coates, who sold them to Col. O'Callaghan. O'Callaghan's Son of Bolingbroke, when a few days old, became the property of Mr. C. Colling, and was the Sire of Grandson of Bolingbroke.

(470) ORION,

Got by Yarborough, d. by Traveller, g. d. by Bolingbroke.

(471) ORLANDO,

Calved in 1817, bred by Mr. Hutchinson, property of Mr. Wrightson, of Cusworth; got by Mr. Mason's Son of Blaize, d. (Stranger,) by Chapman's Son of Punch.

(472) ORLOFF,

Calved in 1811, bred by Lord Strathmore; got by Aylesby, d. (Barton,) by Mr. Charge's

Grey Bull, g. d. (Grizzled Lady,) by Favourite.

(473) ORPHEUS,

Bred by Mr. Booth, of Killerby; got by Mr. C. Colling's Albion, his d. by Mr. Booth's Lame Bull, g. d. by Mr. R. Colling's Suworrow.

(474) OSCAR,

Bred by Lord Lonsdale; got by Mr. C. Colling's Ossian, d. (Flora, bred by Mr. C. Colling,) by Comet.

(475) OSCAR,

Calved in 1816, bred by General Simson, got by the General's Cupid.

(476) OSSIAN,

Calved in 1809, bred by Mr. C. Colling; got by Windsor, d. (Magdalene,) by Comet, g. d. by Washington.

(477) PADDOCK BULL,

Bred by Mr. James Brown; got by a Bull bred by Mr. Robert Charge, (which Bull was descended from the Studley breed,) d. Mr. James Brown's Old Red Cow.

(478) PALATINE,

Roan, calved in April, 1815, bred by, and the property of, Major Bower; got by Marshal Beresford, d. (Primrose,) by Mr. C. Colling's Albion, g. d. (Florette,) by Mr. Booth's Shakspeare, gr. g. d. by a Son of the Twin brother to Ben, gr. gr. g. d. by Twin brother to Ben, gr. gr. gr. g. d. by Twin brother to Ben.

(479) PALEMON,

Roan, calved in 1818, bred by, and the property of, Sir Henry Carr Ibbetson; got by Mr. Wright's Atlas, d. (Lavinia,) by Comet, g. d. (Lily, bred by Colonel Trotter,) by Mr. Colling's Son of Favourite.

(480) PALMFLOWER,

Calved March 27, 1809, bred by Mr. Geo. Coates; property of Mr. Thomas, of Chesterfield; got by Patriot, d. (Young Milbank,) by Driffield, g. d. (Milbank, bred by Miss Milbank, of Barningham,) by Mr. Christopher Holmes's Bull.

(481) PALMFLOWER,

Calved in April, 1816; got by Coates's Favourite.

Drawn on Stone by D. Dighton. *Printed by C. Hullmandel.*

PATRIOT.

Bred by George Coates.

(482) PAM,

Calved Feb. 8, 1819, bred by Mr. Champion, got by Blyth Comet, d. by Neswick.

(483) PARIS,

White, bred by Mr. George Coates; got by Coates's Favourite.

(484) PARIS,

Red and white, calved May 18, 1816, bred by Major Bower; got by Windsor, d. (Primrose,) by Mr. C. Colling's Albion, g. d. (Florette,) by Mr. Booth's Shakspeare.

(485) PATRIARCH,

Got by Petrarch, d. by ——, g. d. Mr. Donkin's Old Grace.

(486) PATRIOT,

Red roan, calved in 1804, bred by Mr. Geo. Coates; got by Driffield, d. (Roan Cow,) by Haughton, g. d. (Milbank, bred by Miss Milbank, of Barningham,) by Mr. Christopher Holmes's Bull.

(487) PETER,

Red and white, calved in 1820, bred by Mr.

Booth, property of the Rev. M. Theakston, of Hurworth; got by Mr. R. Colling's Pilot, d. by Marshal Beresford—Shakspeare—Old Easby—Suworrow.

(488) PETRARCH,

Red and white, calved in 1808, bred by Mr. C. Colling; got by Comet, d. (Venus,) by Ben, g. d. (Phœnix,) by Foljambe, gr. g. d. (Favourite, bred by Mr. Maynard,) by Mr. R. Alcock's Bull.

(489) YOUNG PETRARCH,

Red and white, calved March 30, 1820, bred by, and the property of, Mr. Brown, of Welbourn; got by Major Rudd's Leopold, d. (Comely, bred by Major Rudd,) by Lancaster, g. d. by Petrarch, gr. g. d. by Major, gr. gr. g. d. by an own Brother to Mr. R. Colling's North-Star, gr. gr. gr. g. d. bred by Mr. J. Charge.

(490) PETRONIUS,

Calved in 1821, bred by Mr. Hutchinson; property of Mr. Hall; got by Sir Peter, d. (Mrs. Liddell,) by Herod, g. d. (Old Roany,) by Mr. F. Dickson's Grandson of Punch.

(491) PHENOMENON,

Bred by Mr. R. Colling; got by Favourite, d. by Ben, g. d. by Hubback, gr. g. d. by Snowdon's Bull, gr. gr. g. d. by Sir James Pennyman's Bull.

(492) YOUNG PHENOMENON,

Got by a Son of Mr. R. Colling's North-Star, d. by Phenomenon, g. d. by Favourite, gr. g. d. by Punch.

(493) PHENOMENON,

Roan, calved in 1821, bred by, and the property of, Major Rudd; got by the Major's Leopold, d. (Favourite,) by a Son of Favourite, g. d. by a Son of Favourite, gr. g. d. by a Son of Favourite, gr. gr. g. d. by a Son of Favourite, gr. gr. gr. g. d. by Favourite.

(494) PILOT,

Calved in 1813, bred by Sir Henry Vane Tempest; got by Wynyard, d. (Princess,) by Favourite, g. d. by Favourite.

(495) PILOT,

Calved in 1814, bred by Mr. Champion; got by Blyth Comet, d. by Neswick.

(496) PILOT,

Red and white, calved in 1817 or 18, bred by Mr. R. Colling; property of Mr. Booth; got by either Major or Wellington, d. (Red Rose,) by Favourite, g. d. by Punch, gr. g. d. by Foljambe, gr. gr. g. d. by Hubback.

(497) YOUNG PILOT.

(498) PILOT,

Roan, calved in 1819, bred by, and the property of, Mr. A. Wailes; got by Mr. Angus's Leopold, d. (Laura,) by Mr. Mason's Chilton, g. d. by Bolingbroke.

(499) PILOT,

Roan, calved July 25, 1820, bred by Mr. Smith; property of Mr. W. Sale; got by Lancaster, d. (Alpine, bred by Colonel Trotter,) by Mr. R. Colling's Son of Favourite.

(500) PIRATE,

Red, calved February 14, 1822, bred by, and the property of, the Rev. H. Berry; got by Mr. Bates's Cleveland, d. (Young Priestess, bred by Mr. Hustler,) by Mr. R. Colling's Major, g. d. by North-Star, gr. g. d. by Windsor.

(501) PITCORTHIE,

Roan, calved in 1820, bred by, and the property of, Mr. Curwen; got by Cumberland, d. (bred by General Simson,) by Star.

(502) PLANET,

Calved in 1813, bred by Colonel Trotter; got by Comet, d. (Anna Maria,) by a Grandson of Favourite.

(503) PLANET,

Bred by Sir Henry Carr Ibbetson; got by Mr. Booth's Meteor, d. by Mr. C. Colling's Alexander.—*Slaughtered in* 1818.

(504) PLASTIC,

Calved June 5, 1819, bred by Mr. Champion; got by Warrior, d. by Mr. Mason's Charles, g. d. by Blyth Comet, gr. g. d. by Prince, gr. gr. g. d. by Patriot.

(505) PLATO,

Roan, bred by Colonel Trotter; got by his Planet, d. (Anna Maria,) by a Grandson of Favourite.—*Slaughtered.*

(506) PLATO,

Calved in 1821, bred by Mr. Alderson; got by Mr. R. Colling's Harold, d. (Paragon,) by Hyppolyto, g. d. (Phœnix,) by Wynyard.

(507) PLATOFF,

Calved in 1813, bred by Lord Strathmore; got by Marske, d. by Mr. Dale's Bull.

(508) PLATOFF,

Red, calved May 22, 1814, bred by Colonel Mellish; got by Cossack, d. (Harriet,) by Mr. C. Colling's Alexander, g. d. (Young Prize,) by Neswick, gr. g. d. (Prize,) by Driffield.

(509) PLATOFF,

Bred by Mr. Woodcock; got by Neswick, d. by Mr. Knight's Bull, g. d. by Mr. Wetherell's ——.

(510) PLOUGHBOY,

Got by Mr. Simpson's Snowdrop, d. (Young Prize,) by Neswick, g. d. (Prize,) by Driffield.

(511) POINTS,

White, calved Sept. 4, 1818, bred by Mr.

T. Sayle; got by Mr. Bacon's Son of Comet, d. by Mr. Seaton's Son of Mr. R. Colling's North-Star, g. d. by Badsworth.—*Slaughtered in January*, 1822.

(512) POINTS,

Calved Feb. 10, 1819, bred by Mr. Champion; got by Blyth Comet, d. by Mr. Mason's Charles, g. d. by Prince, gr. g. d. by Neswick.

(513) POMPEY,

Red, calved in 1815, bred by Mr. Champion; got by Blyth Comet, d. by Neswick.

(514) POPE,

White, calved in 1809, bred by Mr. Mason, got by St. John, d. (Brighteyes,) by Favourite or Simon, g. d. (Lily,) by Favourite, gr. g. d. (Miss Lax,) by Dalton Duke, gr. gr. g. d. (Lady Maynard, bred by Mr. Maynard,) by Mr. R. Alcock's Bull.

(515) PRESIDENT,

Red and white, calved in 1807, bred by Mr. George Coates; got by ——, d. by Barningham, g. d. by a Son of Dalton Duke.

(516) PRESIDENT,

Bred by Mr. Champion; got by Blyth Comet, d. by Neswick.

(517) PRESIDENT,

Calved in 1819, bred by, and the property of, Mr. Mitton; got by Mr. Wright's Atlas, d. by Badsworth, g. d. by Badsworth, gr. g. d. by Badsworth.

(518) PRIMATE,

Roan, calved May 12, 1819, bred by Major Bower; got by Marshal Beresford, d. (Primrose,) by Mr. C. Colling's Albion, g. d. (Florette,) by Mr. Booth's Shakspeare.

(519) PRIMUS,

Calved in 1805, bred by Mr. Hutchinson; got by Mr. Buston's Son of Styford, d. (Young Sall,) by Chapman's Son of Punch, g. d. (Sockburn Sall,) by Mr. John Coates's Bull.

(520) PRIMUS,

Calved in 1815, bred by Colonel Trotter; got by Comet, d. Anna Maria.

(521) PRINCE,

Red and white, bred by Mr. Champion; got by Neswick.

(522) PRINCE,

Roan, calved in 1817, bred by Mr. Joseph Walker; got by Mr. Wright's Marshal Blucher, d. (Countess, bred by Mr. John Newby,) by a Bull of Mr. Newby's, g. d. by Mr. H. Allison's Grey Bull. *Slaughtered in* 1820.

(523) PRINCE CHARLES,

Calved in 1819, bred by Mr. Whitaker; property of Mr. Dawson; got by Prospero, d. (Magdalena,) by Comet, g. d. by Cupid.

(524) PRINCE COBOURG,

Light roan, calved Oct. 17, 1816, bred by Major Bower; got by Mr. Jobling's Wellington, d. (Constantia,) by Petrarch, g. d. (Cora, bred by Mr. C. Colling,) by Favourite, gr. g. d. (Countess,) by Cupid.—*Died in* 1818.

(525) PRINCE EDWARD,

Calved in 1818, bred by Mr. Whitaker,

property of Mr. Dixon; got by Mr. Whitaker's Marquis, d. (Venus, bred by Mr. Charge,) by Mr. C. Colling's Major, g. d. by Mr. Charge's Grey Bull.

(526) PRINCE OF ORANGE,

Got by Wynyard, d. by Badsworth.

(527) PRINCE REGENT,

Red and white, calved April 22, 1812; bred by Major Bower; got by Windsor, d. (Daisy, bred by Mr. C. Colling,) by a Grandson of Favourite, g. d. (Old Daisy,) by Favourite, gr. g. d. by Punch, gr. gr. g. d. by Hubback.

(528) PRINCE OF WATERLOO,

Red and white, calved in 1816, bred by Mr. Whitaker; got by Mr. C. Colling's Wellington, d. (Magdalena,) by Comet, g. d. by Cupid. *Slaughtered in* 1820.

(529) PROCLAMATION,

Calved in 1820, bred by Mr. Hutchinson; property of Mr. R. Grey; got by Mr. Arrowsmith's Surplice, d. (Palmflower,) by Windsor.

(530) PROSPERO,

Calved in 1816, bred by Mr. Whitaker; got by Mr. Wetherell's Snowball, d. (Miranda,) by Western Comet, g. d. (Venus,) by Mr. C. Colling's Major, gr. g. d. by Mr. Charge's Grey Bull. *Slaughtered in* 1820.

(531) PUNCH,

Yellow Red, bred by Mr. R. Colling; got by Broken-Horn, d. by Broken-Horn, g. d. bred by Mr. George Best, of Manfield.

(532) PYRAMUS,

Bred by Colonel Trotter; got by Comet, d. (Anna Maria,) by a Grandson of Favourite.

(533) PYRAMUS,

Bred by Sir H. C. Ibbetson; property of Mr. Yorke; got by Mr. Booth's Meteor, d. by Shakspeare, g. d. (Cora, bred by Sir H. C. Ibbetson,) by Easby, gr. g. d. (Cherry, bred by Mr. Booth,) by Twin brother to Ben, gr. gr. g. d. by Twin brother to Ben.

(534) QUALITY,

White, calved in 1820, bred by Messrs. Alderson and Coates; the property of Lord

Huntingfield; got by Mr. R. Colling's Harold, d. (Stately, bred by Mr. G. Coates,) by Palmflower.

(535) RADICAL,

Roan, calved in 1821, bred by Lord Althorp; got by Mr. C. Colling's Duke, d. (Rosette, bred by Mr. R. Colling,) by Wellington, g. d. (Red Rose,) by Favourite, gr. g. d. by Punch, gr. gr. g. d. by Foljambe, gr. gr. gr. g. d. by Hubback. *Radical died in* 1821.

(536) RAIN'S SON OF MR. WETHERELL's DENTON,

Got by Denton, d. by Mr. Wetherell's Dinsdale, g. d. by a Grandson of Favourite, gr. g. d. by Danby.

(537) REDNESS FAVOURITE,

Got by Mr. R. Colling's North Star, his d. from Barmpton.

(538) REED ANTHONY'S BULL,

Got by Mr. James Masterman's Bull.

(539) REFORMER.

(540) REFORMER,

Calved in 1819, bred by Mr. Morritt; got by Mr. Wright's Atlas, d. (Lily,) by Mr. Mason's Yorkshireman, g. d. by a Son of Favourite, gr. g. d. by Punch, gr. gr. g. d. by Bolingbroke.

(541) REGENT,

Calved in 1812, bred by Mr. Hutchinson; got by Alfred, d. (Beauty,) by Buston's Son of Styford, g. d. (Young Sall,) by Chapman's Son of Punch, gr. g. d. (Sockburn Sall,) by Mr. John Coates's Bull.

(542) REGENT,

Yellow Red, calved in 1813, got by Mr. C. Colling's Major, d. by Mr. Lloyd's Bull.

(543) REGENT,

Got by Archduke, d. by Traveller.

(544) REGENT,

Red and white, calved in 1815, bred by Mr. R. Colling; property of Lord Althorp; got by Mr. R. Colling's Wellington, d. (Rosebud,) by Windsor, g. d. (Red Rose,) by Favourite, gr. g. d. by Punch, gr. gr. g. d. by Foljambe, gr. gr. gr. g. d. by Hubback.

(545) REGENT,

Calved March 22, 1815, bred by Col. Mellish; got by Mr. Champion's Young Comet, d. (Red Rose, bred by Mr. C. Colling,) by Comet, g. d. (Eliza,) by Carlisle.

(546) REGENT,

Red and white, calved February 28, 1816, bred by Messrs. Alderson and Coates; property of Mr. Waterworth; got by a Son of Mr. R. Colling's North-Star, d. (Rosette, bred by Mr. Geo. Coates,) by Palmflower, g. d. (Rose,) by Patriot, gr. g. d. by Twin brother to Ben, gr. gr. g. d. by Barningham, gr. gr. gr. g. d. by a Bull bred by Mr. John Charge, of Newton.

(547) REGENT.

(548) REGULATOR,

Red and white, calved in 1819, bred by Mr. Robert Thomas; got by a Grandson of Wynyard, d. (Brighteyes,) by Mr. R. Colling's Wellington, g. d. by Windsor, gr. g. d. by Cupid, gr. gr. g. d. by Favourite.

(549) REMUS,

Got by Sir Oliver.

(550) REMUS,

Calved in 1816, bred by Mr. Wright; property of Mr. Hutton; got by Comet, d. (Laura,) by Tom, g. d. (Cleasby Lady,) by Son of Favourite, gr. g. d. (Lucinda,) by a Bull of Mr. Hutton's, of Marske, gr. gr. g. d. Mr. Walker's Lucy.

(551) REMUS JUNIOR,

Bred by Mr. J. C. Maynard; got by Mr. Wright's Remus, d. (Countess, bred by Mr. R. Colling,) by Petrarch, g. d. (Brighteyes,) by Favourite, gr. g. d. by Favourite.—*Slaughtered in* 1821.

(552) RHADAMANTHUS,

White, calved October 11, 1819, bred by, and the property of, Mr. Donkin; got by General Simson's Young Star, d. (Rose,) by Midas, g. d. by Marquis, gr. g. d. by Chilton, gr. gr. g. d. (Mr. Mason's Red Rose,) by Ben.

(553) RIVAL,

Roan, calved in 1818, bred by, and the property of, Mr. Ostler; got by Grey Robin, d. (Juno,) by Aylesby, g. d. by the Brother to Mr. R. Colling's White Heifer.

(554) RIVAL,

Calved March 16, 1819, bred by Mr. Champion; got by Warrior, d. by Prince, g. d. by Blyth Comet.

(555) ROBERT,

Calved in 1807 or 8, bred by Mr. William Jobling; got by Duke, d. (Cowslip,) by Cleveland, g. d. by Bolingbroke.

(556) ROB ROY,

Bred by Mr. Gibson; got by Midas, d. by Meteor, g. d. by Petrarch, out of a Cow bred by Mr. Robinson, of Fugall.

(557) ROB ROY,

Calved in 1819, bred by Miss Wright; property of Colonel Cradock; got by Remus, d. (Lady Jane,) by Comet, g. d. (Cleasby Lady,) by a Son of Favourite, gr. g. d. (Lucinda,) by a Bull of Mr. Hutton's of Marske, gr. gr. g. d. (Lucy,) bred by Mr. Walker.

(558) ROBSON WILLIAM'S BULL,

Got by Mr. James Masterman's Bull.

(559) ROCKINGHAM,

Bred by Mr. Booth; got by Marshal Beres-

ford, d. by Mr. R. Colling's Suworrow, g. d. by Mr. Booth's Son of the Twin brother to Ben, gr. g. d. by Twin brother to Ben.

(560) ROCKINGHAM,

(See Wellington, 683.)

(561) RODNEY,

Strawberry, calved October 18, 1818, bred by Mr. Simpson; got by Mr. C. Colling's Ketton, d. (Young Badger,) by Coates's George, g. d. (Badger,) bred by Mr. Hindley, by his William, gr. g. d. by the Sire of William.

(562) ROLLA.

(563) ROLAND,

Roan, calved in March, 1820; bred by, and the property of, Mr. R. Booth; got by Mr. R. Colling's Pilot, d. (Rosina,) by Mr. Booth's Rockingham, g. d. (Agnes,) by Mr. C. Colling's Albion, gr. g. d. (Brighteyes,) by Mr. Booth's Lame Bull, gr. gr. g. d. by Shipton, gr. gr. gr. g. d. by Son of Suworrow, gr. gr. gr. gr. g. d. by the Son of the Twin brother to Ben, gr. gr. gr. gr. gr. g. d. by Twin brother to Ben.

(564) ROMULUS,

Bred by Mr. J. C. Maynard; got by Mr. Wright's Remus, d. (Barmpton, bred by Mr. R. Colling,) by Phenomenon, g. d. (Lady Grace,) by Favourite.

(565) RONALD,

Calved May 5, 1820, bred by Miss Wright; property of Mr. Machell; got by Remus, d. (Countess,) by Comet, g. d. (Cleasby Lady,) by a Son of Favourite, gr. g. d. (Lucinda,) by a Bull of Mr. Hutton's, gr. gr. g. d. (Lucy,) bred by Mr. Walker.

(566) ROSARIO,

Bred by Mr. Spedding; got by Halton, d. by Mr. R. Colling's Styford.

(567) ROSEBERRY,

Roan, calved in 1820; bred by, and the property of, Major Rudd; got by Leopold, d. (Moss Rose,) by Mr. R. Colling's Lancaster, g. d. (Peeress,) bred by Mr. C. Colling, by Favourite, gr. g. d. (Cherry,) by Favourite, gr. gr. g. d. by Mr. C. Colling's Lame Bull, gr. gr. gr. g. d. by Hubback.

(568) RUBENS,

Roan, calved in 1819, bred by, and the property of, Sir George Cooke; got by Mr. R. Colling's Diamond, d. (Ruby, bred by Mr. Parker,) by Mr. Jobling's Wellington, g. d. by Windsor, gr. g. d. by an own Brother to Mr. R. Colling's North Star.

(569) RUDBY,

Calved in 1809, bred by Mr. Hutchinson; got by Windsor, d. (Crescent,) by Mr. Chapman's Son of Punch, g. d. (Young Sall,) by Mr. Chapman's Son of Punch, gr. g. d. (Sockburn Sall,) by Mr. John Coates's Bull.

(570) RUFUS,

Calved in 1813, bred by Mr. Hutchinson; got by Alfred, d. (Stranger,) by Mr. Chapman's Son of Punch, g. d. (Old Roany,) by Mr. F. Dickson's Grandson of Punch, gr. g. d. (Roaned Heifer,) by Mr. Wright's Checks.

(571) RULER,

Roan, calved March 11, 1818, bred by, and the property of, Mr. Hepworth; got by Col. Trotter's Achmet, d. (Rosa, bred by Colonel

Trotter,) by a Son of Favourite, g. d. by a Son of Favourite, gr. g. d. by Punch.

(572) ST. JOHN,

Roan, calved in 1804, bred by Mr. Mason; got by Favourite, d. (Fortune, bred by Mr. C. Colling,) by Bolingbroke, g. d. by Foljambe, gr. g. d. by Hubback, gr. gr. g. d. bred by Mr. Maynard.

(573) ST. STEPHEN,

Calved in 1816, bred by Mr. Hutchinson; got by Rufus, d. by Mr. Matthew Hutton's Bull, g. d. (Beauty,) by Mr. Buston's Son of Styford.

(574) SALISBURY.

(575) SATELLITE,

White, calved March 25, 1815, bred by Colonel Mellish; got by Comet, d. (Stella, bred by Colonel Trotter,) by Mr. R. Colling's Son of Favourite, g. d. by a Son of Favourite, gr. g. d. by Favourite.

(576) SATELLITE,

Red and white, calved in 1815, bred by Sir

Henry Carr Ibbetson; got by Mr. Booth's Meteor, d. (Selina, bred by Mr. C. Colling,) by Favourite. *Died in* 1815.

(577) SCOTCHMAN,

(See Colonel, 152.*)*

(578) SEATON'S SON OF NORTH STAR,

Got by Mr. R. Colling's North-Star, d. by a Brother to Mr. R. Colling's Moss Rose, g. d. by Mr. R. Colling's White Bull.

(579) SEATON'S WHITE BULL.

(580) SELIM,

Calved in 1810, bred by Lord Strathmore; got by Aylesby, d. by Cupid, g. d. by Mr. Dale's Bull.

(581) SHAKSPEARE.

(582) SHAKSPEARE,

Bred by Mr. Booth, got by Easby, d. by Mr. R. Colling's Suworrow, g. d. by Mr. Booth's Son of the Twin brother to Ben, gr. g. d. by Twin brother to Ben.

(583) SHAKSPEARE,

Calved in 1817, bred by Mr. Hutchinson; got by Mr. Mason's Son of Blaize, d. (Palm-flower,) by Mr. Chapman's Son of Punch, g. d. (Young Sall,) by Mr. Chapman's Son of Punch, gr. g. d. (Sockburn Sall,) by Mr. John Coates's Bull.

(584) SHANNON,

Red, calved in 1820, bred by, and the property of, Mr. Wetherell; got by Mr. Wetherell's North Star, d. (Columbine,) by Denton, g. d. (Ceres,) by Comet, gr. g. d. (Cora,) by Mr. Mason's Baronet, gr. gr. g. d. by Cripple, gr. gr. gr. g. d. by Hubback.

(585) SHERBURN,

Got by Trunnell, d. by Dash, g. d. by a Son of Punch.

(586) SHIFT.

(587) SHIPTON, MR. BOOTH'S.

(588) SIGNIOR,

Bred by Mr. Robertson; got by Ladykirk, d. by Hubback, g. d. by Dalton Duke.

(589) SILENUS,

Calved in 1819, bred by Mr. T. W. Parrington; got by Symmetry, d. (Jenny,) by Jupiter, g. d. by Alfred, gr. g. d. by a Son of Washington.

(590) SIMON,

Got by Favourite, d. by Punch, g. d. by Bolingbroke.

(591) SIR ALEXANDER,

Roan, calved in April, 1820, bred by, and the property of, Mr. J. C. Maynard; got by Mr. R. Colling's Marske, d. (Amelia, bred by Mr. R. Colling,) by Lancaster, g. d. by North Star, gr. g. d. by Favourite, gr. gr. g. d. by Punch.

(592) SIR CHARLES,

Bred by Mr. Wright; got by Comet, d. (Lady, bred by Mr. C. Colling,) by Grandson of Bolingbroke, g. d. (Phœnix,) by Foljambe, gr. g. d. (Favourite, bred by Mr. Maynard,) by Mr. R. Alcock's Bull.

(593) SIR CHARLES,

Roan, bred by Mr. Seymour; got by Mr.

Mason's Charles, d. by Hutton, g. d. by ——, gr. g. d. by Favourite, gr. gr. g. d. by Bolingbroke.

(594) SIR DIMPLE,

Calved in 1810, bred by Mr. C. Colling; got by Comet, d. (Daisy,) by a Grandson of Favourite.

(595) SIR GEORGE,

Calved in 1814, (bred by Major Rudd, got by Petrarch, d. (Lady Ann,) by Comet, g. d. (Countess, bred by Mr. C. Colling,) by Cupid. *Dead.*

(596) SIR HARRY,

Red and white, calved in 1822, bred by, and the property of, the Rev. M. Theakston; got by Colonel Trotter's Achmet, d. by Mr. C. Colling's Albion, g. d. by Regent.

(597) SIR HENRY,

Red, bred by Mr. Booth; got by Suworrow, d. by Mr. Booth's Son of the Twin brother to Ben, g. d. by Twin brother to Ben.

(598) SIRIUS,

Bred by Mr. Robertson, of Ladykirk; got by Midas, d. by Wellington, g. d. by Sultan, gr. g. d. by Signior, gr. gr. g. d. by Ladykirk, gr. gr. gr. g. d. (Strawberry, bred by Mr. Maynard,) by Dalton Duke, gr. gr. gr. gr. g. d. (Favourite,) by Mr. R. Alcock's Bull.

(599) SIR ISAAC,

Calved in 1812, bred by Mr. Hutchinson; got by Alfred, d. (Crescent,) by Mr. Chapman's Son of Punch, g. d. (Young Sall,) by Mr. Chapman's Son of Punch, gr. g. d. (Sockburn Sall,) by Mr. John Coates's Bull.

(600) SIR JACOB,

Calved in 1813, bred by Mr. Hutchinson; got by his Herod, d. (Crescent,) by Chapman's Son of Punch, g. d. (Young Sall,) by Chapman's Son of Punch. gr. g. d. (Sockburn Sall,) by Mr. John Coates's Bull.

(601) SIR JAMES PENNYMAN'S BULL.

(602) SIR LAUNCELOT,

Calved in 1808, bred by Mr. Hutchinson;

got by Mr. Buston's Son of Styford, d. (Crescent,) by Mr. Chapman's Son of Punch.

(603) SIR LEOLINE,

Calved in 1819, bred by Mr. Hutchinson, and his property; got by Major Rudd's Leopold, d. (Ruby, bred by Major Rudd,) by Petrarch, g. d. by Major, gr. g. d. (Stranger,) by Mr. Chapman's Son of Punch.

(604) SIRLOIN,

Red, calved in May, 1820, bred by, and the property of, Lord Althorp; got by Mr. R. Colling's Regent, d. (Nonpareil, bred by Mr. R. Colling,) by Wellington, g. d. (Juno,) by Favourite, gr. g. d. (Wildair,) by Favourite, gr. gr. g. d. by Ben, gr. gr. gr. g. d. by Hubback, gr. gr. gr. gr. g. d. by Snowdon's Bull, gr. gr. gr. gr. gr. g. d. by Sir James Pennyman's Bull, descended from the stock of the late Sir Wm. St. Quintin, of Scampston.

(605) SIR OLIVER,

Red and white, calved in 1808, bred by Mr. Mason; got by St. John, d. (Dandy,) by Favourite, g. d. (Lily,) by Favourite, gr.

g. d. (Miss Lax,) by Dalton Duke, gr. gr. g. d. (Lady Maynard,) by Mr. R. Alcock's Bull.

(606) SIR PETER,

Light roan, calved in 1815, bred by Major Rudd; got by Petrarch, d. (Phyllis,) by Petrarch, g. d. (Peeress, bred by Mr. C. Colling,) by Favourite.

(607) SIR ROWLAND,

Calved in 1814, bred by Mr. Stainforth; got by Major Bower's Prince Regent, d. by Windsor, g. d. by a Bull of Mr. R. Colling's.

(608) SMITH JACOB's BULL.

(609) SMITH T.'s BULL.

(610) SNOWBALL,

Bred by Mr. Wetherell; got by Denton, d. by Henry, g. d. by Chilton.

(611) SNOWBALL,

White, calved in 1819, bred by, and the property of, Mr. Duncombe; got by Colonel Trotter's Baron, d. (Ruby, bred by Mr. C.

Colling,) by Yarborough, g. d. (Red Rose,) by Comet, gr. g. d. Eliza.

(612) SNOWDON'S BULL,

(The Sire of Hubback,)

Bred by Mr. George Snowdon; got by Mr. Wm. Robson's Bull.

(613) SNOWDROP,

White, calved in 1810, bred by Colonel Mellish; got by Mr. R. Colling's North Star, d. (Darling, bred by Mr. George Coates,) by Patriot, g. d. by Driffield.

(614) SNOWDROP,

Bred by Colonel Trotter; got by a Son of Duke, d. (White Rose,) by Cecil, g. d. by Mr. ——'s Grey Bull, gr. g. d. by Cupid, gr. gr. g. d. by Styford.

(615) SNOWDROP,

White, bred by Mr. Parker; got by Windsor, d. (Cathalene, bred by Mr. C. Colling,) by Washington.

(616) SNOWDROP, MR. SIMPSON's,

Got by Mr. C. Colling's Ketton, d. (Daphne,)

by Mr. R. Colling's Barmpton, g. d. by a Grandson of Favourite, gr. g. d. by Mr. J. Brown's Paddock Bull.

(617) STAR,

Calved March 5, 1818, bred by Mr. Champion; got by Blyth Comet, d. by Neswick.

(618) STAR,

Roan, calved May 10, 1819, property of Mr. Walker; got by Mr. Wetherell's North-Star, d. by Mr. Wetherell's Wellington, g. d. by Mr. Wade's Bull, gr. g. d. by a Bull of Mr. Newby's.

(619) YOUNG STAR,

Red and white, bred by General Simson; got by Mr. C. Colling's North-Star, d. (Mary, bred by Mr. C. Colling,) by Favourite, g. d. (Venus,) by Ben. *Young Star died in* 1819.

(620) STARLING,

Roan, calved in 1811, bred by Mr. Mason; got by Sir Oliver, d. (Snowdrop,) by St. John, g. d. (Flora,) by Favourite, gr. g. d. (Nymph,) by the White Bull, gr. gr. g. d.

(Lily,) by Favourite, gr. gr. gr. g. d. (Miss Lax, bred by Mr. Maynard,) by Dalton Duke, gr. gr. gr. gr. g. d. (Lady Maynard,) by Mr. R. Alcock's Bull.

(621) STATESMAN,

Roan, calved in 1818, bred by, and the property of, Messrs. Alderson and Coates; got by Major Bower's Palatine, d. (Stately, bred by Mr. George Coates,) by Palmflower, g. d. (Snowdrop,) by Driffield, gr. g. d. by Twin brother to Ben, gr. gr. g. d. Miss Dodsworth.

(622) STERLING,

Roan, calved November 26, 1820, bred by, and the property of, Mr. Smith; got by Mr. R. Colling's Lancaster, d. (Stella, bred by Colonel Trotter,) by Mr. R. Colling's Son of Favourite, g. d. by Son of Favourite, gr. g. d. by Favourite.

(623) STOURTON'S BULL.

(624) STREAMER,

Red and white, calved February 18, 1813; got by Comet, d. (Rosa,) by a Son of Fa-

vourite, g. d. by a Son of Favourite, gr. g. d. by Punch.

(625) STREPHON,

White, calved in 1819, bred by Sir Henry Carr Ibbetson; got by Sir Henry's Planet, d. (Prodigy,) by Mr. Booth's Meteor, g. d. (Princess,) by Western Comet, gr. g. d. (Selina, bred by Mr. C. Colling,) by Favourite.

(626) STUDLEY BULL,

Red and white, bred by Mr. Sharter, of Chilton.

(627) STUDLEY WHITE BULL,

Got by the Studley Bull.

(628) STUDLEY,

Roan, calved in March, 1819, bred by, and the property of, Mr. Richard Booth; got by Mr. Booth's Young Albion, d. (Ariadne,) by Mr. C. Colling's Albion, g. d. (Brighteyes,) by Mr. Booth's Lame Bull, gr. g. d. by Shipton, gr. gr. g. d. by a Son of Suworrow, gr. gr. gr. g. d. by a Son of the Twin brother to Ben, gr. gr. gr. gr. g. d. by Twin brother to Ben.

(629) STYFORD,

Bred by Mr. R. Colling; got by Favourite, d. by Punch, g. d. by Foljambe, gr. g. d. by Hubback.

(630) STYFORD,

Roan, calved in 1819, bred by, and the property of, Mr. Wailes; got by a Bull of Mr. T. Jobling's, d. (Diana, by Duke,) g. d. by Yarborough, gr. g. d. by Traveller, gr. gr. g. d. by Bolingbroke.

(631) SULTAN,

Roan, bred by Mr. Robertson, of Ladykirk; got by a Son of Punch, d. by Mr. C. Colling's Lame Bull, g. d. (Strawberry, bred by Mr. Maynard,) by Dalton Duke, gr. g. d. Favourite, by Mr. R. Alcock's Bull.

(632) YOUNG SULTAN,

Bred by Mr. Robertson; got by Sultan, d. by Lady Maynard's Bull.

(633) SULTAN,

Got by Butterfly.

(634) SURPLICE,

Bred by Mr. C. Colling; got by Favourite,

d. by ——, g. d. (Phœnix,) by Foljambe, gr. g. d. (Favourite,) by Mr. R. Alcock's Bull.

(635) SURPLICE,

The property of Mr. Hutchinson; got by Bumper, d. by Mr. Mason's Charles, g. d. by St. John, gr. g. d. by Chilton, gr. gr. g. d. by Pope, gr. gr. gr. g. d. by Bolingbroke.

(636) SUWORROW,

Bred by Mr. R. Colling; got by Styford, d. by Favourite.

(637) SWEEPSTAKES,

Got by Chilton.

(638) SWINBURN.

(639) SWINBURN,

Calved in 1814, bred by Mr. Spours; got by Oliver, d. (Sarah,) by Cripple, g. d. by Irishman, gr. g. d. by Hubback.

(640) SYDNEY,

Bred by Mr. Gibson; got by Chilton, d. by Washington.

(641) SYMMETRY,

White, calved in 1812, bred by Mr. Mason; got by Pope, d. by Chilton, g. d. by Colonel.

(642) SYMMETRY,

Bred by Mr. Wetherell; got by Denton, d. (Venus,) by Comet, g. d. by Mr. Mason's Freedom, gr. g. d. by Herdsman.

(643) SYMMETRY,

Calved in 1817; got by Sir Henry Vane Tempest's Baronet, d. by Butterfly.

(644) TALBOT,

Red and white, calved January 1, 1818, bred by, and the property of, Mr. Simpson, of Babworth; got by Mr. C. Colling's Ketton, d. (Cowslip,) by Neswick, g. d. by Mr. Hindsley's William.

(645) TEASDALE'S BULL.

(646) THE EARL,

Yellow red, some white, calved November 2, 1820, bred by, and the property of, Mr. T. Bates; got by Mr. C. Colling's Duke, d. (Duchess III.,) by Ketton I.

(647) THORPBASSET,

Bred by Mr. Parker; got by Windsor.

(648) THROCKLEY,

Calved in 1807, bred by Mr. William Jobling; got by Traveller, d. by Bolingbroke.

(649) TIPPOO,

Red and white, calved December 16, 1820; bred by, and the property of, Mr. Smith; got by Mr. C. Colling's Ketton, d. (Sally, bred by Mr. R. Colling,) by Favourite, g. d. by Favourite, gr. g. d. by Favourite.

(650) TITLINGTON.

(651) TOM,

Bred by Mr. C. Colling; got by Cupid.

(652) TOM, (MR. WRIGHT'S,)

Got by a Son of Favourite, d. by Checks.

(653) TOY,

Red and white, calved April 20, 1819, bred by, and the property of, Mr. Seymour; got by Sir Charles, d. (Trinket,) by Hutton, g.

d. by Misfortune, gr. g. d. by Favourite, gr. gr. g. d. by Bolingbroke.

(654) TRANSIT,

Calved in 1815 or 16, bred by Col. Trotter; got by Planet, d. (Tulip,) by a Son of Favourite, g. d. by Punch.

(655) TRAVELLER,

Calved in 1798, bred by Mr. William Jobling; got by Bolingbroke.

(656) TROTTER's THICK-HORNED BULL,

Bred by Colonel Trotter; got by a Grandson of Favourite, d. by a Son of Favourite, g. d. by Punch.

(657) TROTTER'S SON OF BARON.

(658) TROTTER'S SON OF WINDSOR.

(659) TRUNNELL,

Red and white roan, calved in 1802, bred by Mr. Mason; got by Favourite, d. (Fortune, bred by Mr. C. Colling,) by Boling-

broke, g. d. by Foljambe, gr. g. d. by Hubback, gr. gr. g. d. bred by Mr. Maynard.

(660) TWIN BROTHER TO BEN,

Red and white, bred by Mr. R. Colling; got by Punch, d. by Foljambe, g. d. by Hubback.

(661) VALENTINE,

Red, bred by Mr. Robertson, of Ladykirk; got by Mr. R. Colling's Barmpton; d. by Midas, g. d. by Sultan, gr. g. d. by Sultan, gr. gr. g. d. by Punch, gr. gr. gr. g. d. by Ladykirk.

(662) VALENTINE,

Roan, calved Feb. 18, 1822, bred by, and the property of, Mr. Simpson; got by Colling, d. (Lily,) by Mr. C. Colling's Ketton, g. d. (Darling, bred by Mr. George Coates,) by Patriot, gr. g. d. by Driffield.

(663) VESPER,

Red and white, calved June 7, 1815, bred by Colonel Mellish; got by Comet, d. (Venus, bred by Colonel Trotter,) by Mr. Colling's Son of Favourite, g. d. by Mr. Colling's Son of Favourite.

(664) VESPER.

(665) VICTOR,

White and red, calved April 21, 1818, bred by, and the property of, Mr. White; got by Mr. Wetherell's Cripple, d. (Venus,) by a Son of Mr. R. Colling's Wellington, g. d. by Henry, gr. g. d. by Danby.

(666) VISCOUNT,

Bred by Mr. Donkin; got by Marquis, d. by Petrarch, g. d. by Traveller, gr. g. d. Old Grace.

(667) VULCAN,

Roan, calved May 7, 1821, bred by, and the property of, Mr. Brown; got by Talbot, d. (Juno, bred by Colonel Trotter,) by Comet, g. d. by Mr. Colling's Son of Favourite.

(668) WADDINGWORTH,

Roan, calved in 1803, bred by Mr. George Coates; got by Driffield, d. (Roan Cow,) by Haughton, g. d. (Milbank, bred by Miss Milbank, of Barningham,) by Mr. Christopher Holmes's Bull.

(669) WAISTELL'S BULL,
Or, Mr William Robson's Bull,

Got by Mr. James Masterman's Bull.

(670) WALKER'S BULL,
(See Masterman's Bull, 422.)

(671) WALTON,

Calved in 1821, bred by Mr. Thomas, and his property; got by Chesterfield, d. (Woodbine, bred by Colonel Mellish,) by Mr. Mason's Charles, g. d. by a Son of Windsor, gr. g. d. by Butterfly.

(672) WARLABY,

Bred by Mr. Booth; got by Mr. C. Colling's Albion, d. by Sir Henry, g. d. by Suworrow.

(673) WARRIOR,

Roan, calved Feb. 2, 1815, bred by Mr. Champion; got by Mr. R. Colling's Wellington, d. by George, g. d. (Diana,) by Favourite, gr. g. d. (Wildair,) by Favourite, gr. gr. g. d. by Ben, gr. gr. gr. g. d. by Hubback, gr. gr. gr. gr. g. d. by Snowdon's Bull.

(674) WASHINGTON,

Roan, bred by Mr. C. Colling; got by Fa-

vourite, d. (Lady,) by Grandson of Bolingbroke, g. d. (Phœnix,) by Foljambe, gr. g. d. (Favourite,) by Mr. R. Alcock's Bull.

(675) WASHINGTON,

Bred by Mr. R. Colling; got by Washington.

(676) WATERLOO,

Bred by Mr. Parker; got by Windsor, d. (Crocus,) by Windsor, g. d. by own Brother to Mr. R. Colling's North Star.

(677) WAVERLY,

Calved in 1814, bred by Mr. Gibson; got by Harlequin, d. (Eglantine,) by Petrarch, g. d. by Alexander, gr. g. d. by Traveller, gr. gr. g. d. by Bolingbroke.

(678) WELLINGTON,

Bred by Mr. Wetherell; got by St. John, d. by Trunnell, g. d. by Danby.

(679) WELLINGTON,

Roan, calved in 180—, bred by Mr. C. Colling; got by Comet, d. (Peeress,) by Favourite, g. d. (Cherry,) by Favourite, gr.

g. d. (Old Cherry,) by Mr. C. Colling's Lame Bull, gr. gr. g. d. by Hubback.

(680) WELLINGTON,

Roan, bred by Mr. R. Colling; got by Comet, d. (Wildair,) by Favourite, g. d. by Ben, gr. g. d. by Hubback, gr. gr. g. d. by Snowdon's Bull, (the Sire of Hubback,) gr. gr. gr. g. d. by Sir James Pennyman's Bull.

(681) WELLINGTON,

Red and white, calved in 1811, bred by Mr. George Coates; got by Palmflower, d. (Tulip,) by Driffield, g. d. (Young Hart,) by Haughton.

(682) WELLINGTON,

Calved in 1811, bred by —— Mellish; got by Coates's George, d. by Neswick, g. d. (bred by Mr. George Coates,) by Driffield.

(683) WELLINGTON,

(Now called Rockingham,)

Bred by Mr. T. Jobling, property of Mr. Wetherell; got by Minor, d. by Phenomenon, g. d. by Colonel, gr. g. d. by a Son of Hubback.

(684) WELLINGTON,

Calved in 1812, bred by Sir Henry Vane Tempest; got by Wynyard, d. (Alexina,) by Phenomenon, g. d. (Anna Boleyne,) by Favourite, gr. g. d. by Favourite, gr. gr. g. d. by Favourite.

(685) WELLINGTON,

Calved in 1813.

(686) WELLINGTON,

Calved in 1814, bred by Sir Henry Carr Ibbetson; got by Denton Comet, d. (Cora,) by Mr. Booth's Easby, g. d. (Cherry, bred by Mr. Booth,) by Twin brother to Ben, gr. g. d. by Twin brother to Ben.

(687) WELLINGTON,

Calved in 181—, bred by Mr. Parker; got by Windsor, d. (Trotter,) by Windsor, g. d. by Middleton's Bull, gr. g. d. by Mr. Chapman's Bull.

(688) WELLINGTON,

Roan, calved April 22, 1817, bred by Mr. Champion; got by Warrior, d. by Mr. C. Colling's George.

(689) WESTERN COMET,

Calved in 1809, bred by Mr. John Charge; got by Mr. C. Colling's Major, d. (Gentle Kitty,) by Mr. Charge's Grey Bull, g. d. by Favourite.

(690) WETHERELL THOMAS's BULL,

Bred by Mr. Thomas Wetherell; got by a Son of Mr. Charge's Grey Bull, d. by a Son of Mr. Charge's Grey Bull, g. d. by Favourite.

(691) WETHERELL AND MAYNARD's BULL,

(*See Dalton Duke.*)

(692) WHITENOSE,

Bred by Mr. R. Colling; got by Wellington, d. (Blackwell,) by Wellington, g. d. descended from the Stock of the late Mr. Hill, of Blackwell.

(693) WHITTINGTON.

(694) WHITTON,

Calved in 1818, bred by Mr. G. Hutchinson; got by Furioso, d. (Sally,) by Herod.

(695) WHITWORTH,

Roan, calved in 1815, bred by Mr. Mason; got by Charles, d. by Pope, g. d. by Chilton, gr. g. d. by Irishman, gr. gr. g. d. by B.

(696) WILLIAM, (MR. HINDLEY'S,)

Bred by Mr. Cocking, of Headon; got by Mr. R. Colling's Son of Favourite.

(697) WINCHESTER,

Calved in 1819, bred by, and the property of, Mr. Thomas; got by Achmet, d. (Woodbine, bred by Colonel Mellish,) by Mr. Mason's Charles, g. d. (Sophia,) by a Son of Windsor, gr. g. d. by Butterfly.

(698) WINDSOR,

Roan, calved in 1803, bred by Mr. C. Colling; got by Favourite, d. (Venus,) by Ben, g. d. (Phœnix,) by Foljambe, gr. g. d. (Favourite,) by Mr. R. Alcock's Bull.

(699) YOUNG WINDSOR,

Bred by Mr. Parker; got by Windsor, d. (Cathalene, bred by Mr. C. Colling,) by Washington.

(700) WONDERFUL,

Roan, calved in 1820, bred by, and the property of, Major Rudd; got by the Major's Leopold, d. (Favourite,) by a Son of Favourite, g. d. by a Son of Favourite, gr. g. d. by a Son of Favourite, gr. gr. g. d. by a Son of Favourite, gr. gr. gr. g. d. by Favourite.

(701) WOOBURN,

Roan, calved May 16, 1820, bred by Mr. Pilkington, of Park-Lane, near Doncaster; got by Marshal Beresford, d. by Blyth Comet, g. d. by Mr. Champion's Prince.

(702) WRESSLE OLD BULL,

Got by Badsworth.

(703) WYNYARD,

Roan, calved in 1806, bred by Sir Henry Vane Tempest; got by Phenomenon, d. (Princess,) by Favourite, g. d. by Favourite.

(704) YOUNG WYNYARD,

Bred by Mr. R. Milnes; got by Wynyard.

(705) YARBOROUGH,

Calved in 1801 or 2, bred by Mr. C. Colling;

got by Cupid, d. by Favourite, g. d. by Hubback.

(706) YOUNG YARBOROUGH.

(707) YORK,

White, calved November 25, 1819, bred by, and the property of, Mr. Simpson; got by Mr. R. Colling's Lancaster, d. (Stella,) by Mr. Mason's Charles, g. d. Stella, bred by Colonel Trotter.

(708) YORKSHIREMAN.

ADDENDA.

(709) KETTON I.

Got by Favourite, d. (g. d. of Old Duchess,) by the Daisy Bull, (by Favourite,) g. d. by Favourite, gr. g. d. by Hubback, gr. gr. g. d. by Mr. James Brown's Red Bull.

(710) KETTON II.

Got by Ketton I., d. by a Grandson of Favourite, g. d. by Mr. James Brown's Red Bull.

COWS,

AND THEIR PRODUCE.

ACTRESS,

Calved July 14, 1818,

The property of Mr. Arbuthnot; got by Mr. R. Colling's Midas, d. (Miss O'Neil, bred by Mr. T. Jobling,) by Miner, g. d. by a Son of Phenomenon, gr. g. d. by Traveller, gr. gr. g. d. by Colonel, gr. gr. gr. g. d. by Mr. R. Colling's Son of Broken-Horn, gr. gr. gr. gr. g. d. by Mr. R. Colling's Son of Hubback.

ADA,

Roan, calved in 1816,

Bred by, and the property of, Mr. J. Wetherell; got by Denton, d. (Aurora,) by Comet, g. d. by Mr. Mason's Henry, gr. g. d. by Danby.

Produce in		Names &c. of Produce.	By what Bull.	By whom bred.	Present Owner, &c.
1820, red and white	C. C.		Major, 398	Mr. J. Wetherell	Mr. J. Wetherell
X 1821,	B. C.	Steer			

ADELA,

Roan, calved in 1819,

Bred by, and the property of, Mr. Whitaker; got by Orpheus, d. (Alfrede, bred by Mr. Hustler,) by Mr. C. Colling's Alfred.

ADELINA,

White, calved in 1819,

Bred by, and the property of, Mr. Whitaker; got by Mr. Whitaker's Prospero, d. by Western Comet.

AGNES,

Roan, calved in 1813,

Bred by, and the property of, Mr. Richard Booth; got by Mr. Charles Colling's Albion, d. (Brighteyes,) by Mr. Booth's Lame Bull, g. d. by Shipton, gr. g. d. by a Son of Mr. R. Colling's Suworrow, gr. gr. g. d. by a Son of the Twin brother to Ben, gr. gr. gr. g. d. by Twin brother to Ben.

Produce in		Names &c. of Produce.	By what Bull.	By whom bred.	Present Owners, &c.
1815, April, red & white	C. C.	Harmonica	Rockingham, 559	Mr. R. Booth	
1816, April, white	C. C.		Orpheus	do.	
1817, April, white	C. C.	Rosina	Rockingham	do.	Mr. R. Booth
1818, March, roan	C. C.	Alexina	Warlaby	do.	
1819, March,	B. C.	(S.)	do.	do.	
1820, Jan. red & white	C. C.		Pilot, 496	do.	Mr. R. Booth
1821, Jan. red & white	B. C.		do.	do.	do.

AGNES,

Yellow, Red, and White, calved in December, 1818,

Bred by, and the property of, Mr. Simpson; got by Mr. C. Colling's Ketton, d. by Coates's George.

Produce in		Names &c. of Produce.	By what Bull.	By whom bred.	Present Owner, &c.
1821, Dec. 24, red	B. C.	(S.)	Colling	Mr. Simpson	Mr. Simpson

ALBA,

White, calved in ———,

Bred by, and the property of, Mr. Robertson, of Ladykirk; got by Barmpton, d. (Vesta,) by Midas, g. d. Lily.

ALCMENA,

Dark Red Roan, calved in 1815,

Bred by Mr. Gibson; the property of Major Bower; got by Harlequin, d. by Petrarch, g. d. by a Bull of Mr. C. Colling's.

Produce in		Names &c. of Produce.	By what Bull.	By whom bred.	Present Owners, &c.
1817, Oct. 11, roan	B. C.	(S.) Alphonso	Marshal Beresford		
1818, Dec. 11, red & wh	B. C.	(S.)	Cecil		

ALEXINA,

Calved in 1809,

Got by Phenomenon, d. (Anna Boleyne,) by Favourite, g. d. (Princess,) by Favourite, gr. g. d. by Favourite.

Produce in	Names &c. of Produce.	By what Bull.	By whom bred.	Present Owner, &c.
1812, B. C.	Wellington	Wynyard	Sir H. V. Tempest	

ALEXINA,

Red, calved in 1815,

Bred by Colonel Trotter; the property of Mr. Donkin; got by Comet, d. by a Son of Favourite, g. d. by a Son of Favourite.

ALFREDE,

Red and White, calved in 1813,

Bred by Mr. Hustler; the property of Mr. Whitaker; got by Mr. C. Colling's Alfred, d. by Windsor, g. d. (Old Daisy, bred by Mr. C. Colling,) by Favourite, gr. g. d. by Punch, gr. gr. g. d. by Hubback.

Produce in	Names &c. of Produce.	By what Bull.	By whom bred.	Present Owner, &c.
1819, roan C. C.	Adela	Orpheus	Mr. Whitaker	Mr. Whitaker
1821, Feb. 18, red & wh C. C.	Anna Maria	Ketton III.	do.	do.
1821, Feb. 18, red & wh B. C.	Alfred	Ketton III.	do.	do.

ALPHA,

Red and White, calved in 1812,

Bred by Mr. J. Hutchinson; got by Mr. C. Colling's Alfred, d. (Old Roany,) by Mr. Francis Dickson's Grandson of Punch, g. d. (Roaned Heifer,) by Mr. Wright's Checks, gr. g. d. (Red Sall,) by Mr. R. Grimston's Bull, gr. gr. g. d. (Sockburn Sall,) by Mr. John Coates's Bull.

Produce in		Names &c. of Produce.	By what Bull.	By whom bred.	Present Owners, &c.
1814,	B. C.		Herod, 307	Mr. Hutchinson	
1815,	C. C.	Duchess	do.	do.	Mr. G. Hutchinson
1816,	C. C.		do.	do.	
1817,	B. C.		Furioso	do.	

Alpha was sold to Lord Althorp in 1819; but had no produce whilst in his Lordship's possession.

Sold to the Butcher in December, 1821.

ALPINE,

Red and White, calved in 1809,

Bred by Colonel Trotter; property of Mr. Smith, of Dishley; got by Mr. R. Colling's Son of Favourite, d. by Son of Favourite.

Produce in		Names &c. of Produce.	By what Bull.	By whom bred.	Present Owners, &c.
181—, roan	B. C.	Atlas	Comet	Mr. Wright	Mr. R. Milnes
1817,	C. C.	Matilda	Sir Charles	do.	Mr. Jessop
1818, Jan. 15	C. C.	Coral	Jupiter, 343	Miss Wright	
1819, March 10, roan	C. C.	Laurustina	Remus, 550	do.	Mr. Smith
1820, July 25, roan	B. C.	Pilot	Lancaster	Mr. Smith	Mr. W. Sale
1821, July 3, red & wh	B. C.	(S.)	Ketton	do.	

ALTISIDORA,

Roan, calved in 1813,

Bred by Colonel Trotter; property of Major Bower; got by Comet, d. (Marcella,) by a Son of Favourite, g. d. by a Son of Favourite, gr. g. d. Hollon.

Produce in		Names &c. of Produce.	By what Bull.	By whom bred.	Present Owners, &c.
1817, Feb. 5, red & wh	B. C.	(S.) Atlas	Jupiter	Major Bower	
1818, Feb. 4, roan	C. C.	Alicia	Marshal Beresford	do.	
1819, Jan. 11, roan	C. C.	Agatha	do.	do.	

AMELIA,

Calved in 1812 *or* 13,

Bred by Colonel Trotter; got by a Grandson of Favourite, d. (Marcella,) by a Son of Favourite, g. d. by a Son of Favourite, gr. g. d. Hollon, bred by Mr. Hollon, of Strepans, near Darlington.

Produce in		Names &c. of Produce.	By what Bull.	By whom bred.	Present Owner, &c.
181—, red	B. C.	Achmet	Comet	Colonel Trotter	

AMELIA,

Calved in 1816,

Bred by Mr. R. Colling; property of Mr. J. C. Maynard; got by Lancaster, d. by North-Star, g. d. by Favourite, gr. g. d. by Punch.

Produce in		Names &c. of Produce.	By what Bull.	By whom bred.	Present Owner, &c.
1820, April, roan	B. C.	Sir Alexander	Marske, 418	Mr. J. C. Maynard	Mr. J. C. Maynard

AMELIA,

Calved in 1817,

Bred by, and the property of, Mr. Thomas, of Chesterfield; got by Mr. Wright's Atlas, d. (Johanna of 1812,) by Mr. Thomas Wetherell's Bull, g. d. (Johanna of 1806,) by Favourite, gr. g. d. Old Johanna.

Produce in		Names &c. of Produce.	By what Bull.	By whom bred.	Present Owner, &c.
1819,	B. C.	Ancaster	Achmet	Mr. Thomas	Mr. Thomas
1821,	C. C.	Attraction	Magnet	do.	do.

AMELIA,

Light Roan, calved in 1818,

Bred by Mr. R. Colling; property of Mr. White, of Cotes, Loughborough; got by Barmpton, d. by Cleveland, g. d. by Comet, gr. g. d. by Favourite.

ANNA,

White,

Bred by General Simson; the property of Mr. Curwen; got by Jupiter.

Produce in		Names &c. of Produce.	By what Bull.	By whom bred.	Present Owner, &c.
1820, white	B. C.			Mr. Curwen	Mr. Hetherington

ANNA BOLEYNE,

Calved in 1803,

Got by Favourite, d. (Princess,) by Favourite, g. d. by Favourite.

Produce in		Names &c. of Produce.	By what Bull.	By whom bred.	Present Owners, &c.
1809,	C. C.	Alexina	Phenomenon		
1810,	C. C.	Angelina	do.		
1812,	C. C.	Artless	Wynyard		
1813,	B. C.	Albion	do.		

ANNA MARIA,

Calved in 1812 *or* 13,

Bred by Colonel Trotter; got by a Grandson of Favourite, d. (Strawberry,) by a Son of Favourite, g. d. Hollon.

Produce in		Names &c. of Produce.	By what Bull.	By whom bred.	Present Owners, &c.
1813,	B. C.	Planet	Comet	Col. Trotter	
	B. C.	Pyramus	do.	do.	
181—,	B. C.	Primus	do.	do.	
181—,	B. C.	Plato	Planet	do.	

ARABELLA,

Red and White, calved in 1818,

Bred by, and the property of, Mr. Smith, of Dishley; got by Mr. Wetherell's Cripple, d. (Hannah,) by Mr. Mason's Henry, g. d. by Danby, gr. g. d. by a Grandson of Favourite.

Produce in		Names &c. of Produce.	By what Bull.	By whom bred.	Present Owner, &c.
1821, Jan. 12, roan	B. C.	(S.)	Lancaster	Mr. Smith	Mr. Smith

ARBUTUS,

Roan, calved in 1813,

Bred by Mr. Gibson; property of Mr. Curwen; got by Harlequin, d. (Strawberry,) by Yarborough, g. d. (Snowdrop,) by Duke, gr. g. d. (Darling,) by Traveller, gr. gr. g. d. (Flowery,) by Bolingbroke, gr. gr. gr. g. d. bought of Mr. Boazman, of Stainton, near Darlington.

Produce in		Names &c. of Produce.	By what Bull.	By whom bred.	Present Owners, &c.
1816, red & white	C. C.	Cranberry	Latham	Mr. Gibson	
1817, white	B. C.	(S.)	Midas	do.	
1818,	B. C.	Bishop	Wellington	Mr. Curwen	Mr. Law, America
1819,	B. C.	(S.)	Hill	do.	Mr. Curwen
1820,	B. C.		General	do.	Mr. Salkeld

ARBUTUS,

Calved in 1815,

Bred by Mr. Wright; property of Mr. Machell; got by Comet, d. (Strawberry,) by Son of Favourite, g. d. Sprightly.

Produce in		Names &c. of Produce.	By what Bull.	By whom bred.	Present Owner, &c.
1818, Feb. 16,	C. C.	Agatha	Remus, 550	Miss Wright	Mr. Jaques

ARIADNE,

Roan, calved in 1812,

Bred by Mr. Booth; property of Mr. R. Booth; got by Mr. C. Colling's Albion, d. (Brighteyes,) by Mr. Booth's Lame Bull, g. d. by Shipton, gr. g. d. by a Son of Mr. R. Colling's Suworrow, gr. gr. g. d. by a Son of the Twin brother to Ben, gr. gr. gr. g. d. by Twin brother to Ben.

Produce in		Names &c. of Produce.	By what Bull.	By whom bred.	Present Owners, &c.
1814, June, roan	C. C.	Butterfly	Marshal Beresford	Mr. R. Booth	Mr. R. Booth
1815, May	B. C.	(S.)	Rockingham	do.	
1816, April	B. C.	(S.)	Orpheus	do.	
1817, April, roan	B. C.	Alonzo	Rockingham	do.	
1818, Barren					
1819, March, roan	B. C.	Studley	Young Albion	do.	Mr. R. Booth
1820, Jan. red & white	C. C.	Anna	Pilot, 496	do.	do.
1821, Jan. red & white	B. C.	Admiral	do.	do.	do.

ARIADNE,

Roan,

Bred by, and the property of, Mr. Robertson, of Ladykirk; got by Barmpton, d. (Rarity,) by Mr. C. Colling's Wellington, g. d. (Honeysuckle,) by Sultan, gr. g. d. (Jane,) by Signior.

ARIEL,

Red and White, calved in 1817,

Bred by Mr. Gibson; property of Mr. Rawdon Briggs; got by Mr. R. Colling's Midas, d. by Harlequin.

Produce in	Names &c. of Produce.	By what Bull.	By whom bred.	Present Owner, &c.
1820, March 22, red & wh C. C.		Prince of Waterloo	Mr. R. Briggs	Mr. R. Briggs

ATTRACTION,

Roan, calved in 1818,

Bred by Colonel Trotter; property of the Rev. M. Theakston; got by Colonel Trotter's Pyramus, d. (Aurora,) by Comet.

Produce in		Names &c. of Produce.	By what Bull.	By whom bred.	Present Owner, &c.
1820, white	C. C.	Staindrop	Mars		Rev M. Theakston
1821, red & white	B. C.	Mahomet	Achmet		do.

AURORA,

Red and White, calved March 17th, 1812,

Bred by, and the property of, Mr. Charge; got by Comet, d. by Mr. Charge's Grey Bull, g. d. by Mr. Charge's ——.

AURORA,

Roan, calved in 1812 *or* 13,

Bred by Colonel Trotter; got by Comet, d. (Marcella,) by a Son of Favourite, g. d. by a Son of Favourite, gr. g. d. Hollon.

Produce in		Names &c. of Produce.	By what Bull.	By whom bred.	Present Owner, &c.
1818, roan	C. C.	Attraction	Pyramus, 532	Col. Trotter	Rev. M. Theakston

AURORA,

Roan, calved in 1813,

Bred by, and the property of, Mr. J. Wetherell; got by Comet, d. by Mr. Mason's Henry, g. d. by Danby.

Produce in		Names &c. of Produce.	By what Bull.	By whom bred.	Present Owners, &c.
1816, roan	C. C.	Ada	Denton, 198	Mr. Wetherell	Mr. Wetherell
1817,	B. C.	(S.)		do.	
1818,	B. C.	(S.)		do.	
1819,	B. C.	(S.)		do.	
1820, white	C. C.	Dairymaid	Cripple, 173	do.	do.
1821, roan	C. C.	Arabella	North Star, 460	do.	do.

AURORA,

Roan, calved in 1816,

Bred by Mr. R. Colling; property of Mr. Smith; got by Lancaster, her d. by North-Star, g. d. by Favourite, gr. g. d. by Punch.

Produce in		Names &c. of Produce.	By what Bull.	By whom bred.	Present Owner, &c.
1821, April 12, roan	B. C.	(S.)	Ketton	Mr. Smith	Mr. Smith

YOUNG BADGER,

Red and White, calved in 1812,

Bred by, and the property of, Mr. Simpson, of Babworth; got by Coates's George, d. (Badger, bred by Mr. Hindley,) by William, g. d. by the Sire of William.

Produce in		Names &c. of Produce.	By what Bull.	By whom bred.	Present Owners, &c.
1816, May 13, white	C. C.	Sophia	Ketton	Mr. Simpson	Mr. Simpson
1817, March 26,	B. C.	(S.)	do.	do.	
1818, Oct. 18, strawberry	B. C.	Rodney	do.	do.	
1819, Oct. 19, red	B. C.	De Grasse	Lancaster	do.	do.
1821, April 1, grey	B. C.	(S.)	do.	do.	do.
1822, Feb. 21, red & wh	B. C.		Ketton	do.	do.

BARMPTON,

Red and White,

Bred by Mr. R. Colling; got by Favourite, d. (Brighteyes,) by Favourite, g. d. by Favourite.

Produce in		Names &c. of Produce.	By what Bull.	By whom bred.	Present Owners, &c.
1813, roan	C. C.	Buxom	Lawnsleeves	Mr. Baker	Mr. Baker
1815, roan	C. C.	Bonny	do.	do.	do.
1816, roan	C. C.	Beauty	Hermit	do.	do.
1817, roan	C. C.	Blossom	do.	do.	

BARMPTON,

Calved in 1810,

Bred by Mr. R. Colling; got by Phenomenon, d. (Lady Grace,) by Favourite.

Produce in		Names &c. of Produce.	By what Bull.	By whom bred.	Present Owners, &c.
1818, March, roan	B. C.	Lancaster, Jun.	Lancaster	Mr. J. C. Maynard	
1819, February, roan	B. C.	Romulus	Remus, 550	do.	Mr. A. Maynard
Barmpton died in 1820.					

BARMPTON TRINKET,

Light Roan, calved in 1818,

Bred by Mr. R. Colling; got by Barmpton, d. (Trinket,) by Barmpton, g. d. by Favourite, gr. g. d. by Favourite.

Produce in		Names &c. of Produce.	By what Bull.	By whom bred.	Present Owner, &c.
1821, Sep. 18, roan	C. C.	Theodocia	Lancaster	Hon. J. B. Simpson	Hon. J. B. Simpson

BARONESS,

Bred by Mr. Wright; property of Mr. Bolden; got by Colonel Trotter's Baron, d. (Susan,) bred by Colonel Trotter.

Produce in		Names &c. of Produce.	By what Bull.	By whom bred.	Present Owner, &c.
1820, March 9,	C. C.	Miss Lenox	Remus, 550	Miss Wright	Mr. Simpson

BARTON,

Calved in 1805,

Bred by Mr. John Charge; got by his Grey Bull, d. (Grizzle Lady,) by Favourite.

Produce in		Names &c. of Produce.	By what Bull.	By whom bred.	Present Owners, &c.
1809,	C. C.	Ruby	Aylesby	Lord Strathmore	
1811,	B. C.	Orloff	do.	do.	
1812,	C. C.	Cherry	Marske, 418	do.	
1813, red and white	C. C.		do.	do.	
1814,	C. C.		do.	do.	

BASHFUL,

Light Roan, calved in 1814,

Property of Major Bower; got by a Son of Windsor, d. by Windsor, g. d. by Cupid, gr. g. d. by Styford.

Produce in		Names &c. of Produce.	By what Bull.	By whom bred.	Present Owners, &c.
1816, Nov. 13, red & wh	C. C.	Belief (dead)	Marshal Beresford	Major Bower	
1817, Oct. 24, light roan	C. C.	Blush	do.	do.	Mr. Simpson
1818, Dec. 4, roan	B. C.	(S.)	Defender	do.	

BEAUTY,

Roan, calved in 1806,

Bred by Mr. Charles Colling; got by Marske, d. Miss Washington.

Produce in		Names &c. of Produce.	By what Bull.	By whom bred.	Present Owners, &c.
1810, light roan	B. C.	Albion	Comet	Mr. C. Colling	Mr. Booth
	B. C.	Jupiter	do.	Mr. Wright	

BEAUTY,

Red Roan, calved November 24, 1808,

Bred by Mr. George Coates; property of Mr. George Clark, of Barnby-Moor; got by Patriot, d. (Young Hart,) by Haughton, g. d. (Hart,) by a Bull of Mr. Cornforth's.

Produce in		Names &c. of Produce.	By what Bull.	By whom bred.	Present Owners, &c.
1811, Jan. 19,	C. C.	(died young)	Patriot	Mr. G. Coates	
1813, Jan. 30, red & wh	C. C.	Bonnylass	Palmflower	do.	Mr. G. Clark
1814, March 1, red & wh	C. C.	Brighteyes	do.	do.	
1815, March 5,	C. C.	Brilliant	do.	do.	
1816, Sept. 9, white	B. C.	Blucher	Mayflower	do.	
1818, Feb. 27, red & wh	C. C.		Palatine	do.	
1820,	C. C.		Palmflower	Mr. G. Clark	

YOUNG BEAUTY,

Red and White, calved in 1816,

Bred by Mr. George Clark; got by Mr. Seaton's Son of Mr. R. Colling's North-Star, her d. (Bonnylass, bred by Mr. George Coates,) by Palmflower, g. d. (Beauty,) by Patriot, gr. g. d. Young Hart.

Produce in		Names &c. of Produce.	By what Bull.	By whom bred.	Present Owner, &c.
1818, roan	B. C.		Vesper	Mr. G. Clark	Mr. T. Walker

BEAUTY,

Yellow fleck, calved in 1808,

Bred by Mr. Hutchinson; got by Mr. Buston's Son of Styford, d. (Young Sall,) by Chapman's Son of Punch, g. d. (Sockburn Sall,) by Mr. John Coates's Bull.

Produce in		Names &c. of Produce.	By what Bull.	By whom bred.	Present Owners, &c.
1811,	C. C.	Marchioness	Mr. M. Hutton's Bull	Mr. Hutchinson	
1812,	B. C.	Regent	Alfred	do.	
1813,	B. C.	Lucius	do.	do.	
1814,	B. C.	Julius	Herod, 307	do.	
1815,	C. C.	Welcome	do.	do.	
1816,	B. C.	Beautiful	do.	do.	
1817,	B. C.	Beauclerc	Blaize	do.	

BEAUTY,

Bred by Mr. Donkin, of Sandoe, near Hexham; got by Traveller.

Produce in		Names &c. of Produce.	By what Bull.	By whom bred.	Present Owners, &c.
1810,	C. C.		Petrarch	Mr. Gibson	
1811, Twins	B. C.		Sir Oliver	do.	
	B. C.				
1812, red	B. C.		Harlequin	do.	
1813, red and white	C. C.		Meteor, 431	do.	
1815, Twins	B. C.		Harlequin	do.	
	B. C.				

BEAUTY,

Red and White, calved in 1810,

Bred by Mr. Simpson ; got by Colonel Mellish's Eclipse, d. (Old Strawberry,) by Neswick.

Produce in		Names &c. of Produce.	By what Bull.	By whom bred.	Present Owners, &c.
1813, Jan. 12, red	C. C.	Milbank	Eclipse	Mr. Simpson	
1815, Jan. 12, red	B. C.	(S.)	do.	do.	
1816, February, roan	B. C.	(S.)	Ketton	do.	
1817, Jan. 18, red & wh	C. C.	Empress	do.	do.	Mr. Simpson
1818, Feb. 4, red & wh	B. C.	(S.)	do.	do.	
1819, March 3, red	B. C.	(S.)	do.	do.	do.
1820, May 6, red & wh	B. C.	(S.)	do.	do.	do.
1821, March 30, white	B. C.	(S.)	Lancaster	do.	do.

BEAUTY,

Roan, calved in 1812,

Bred by, and the property of, Mr. Booth, of Killerby ; got by Mr. Charles Colling's Albion, d. by Easby, g. d. (Young Moss Rose,) by a Son of Mr. R. Colling's Suworrow, gr. g. d. (Moss Rose,) by Suworrow, gr. gr. g. d. by Mr. Booth's Son of the Twin brother to Ben, gr. gr. gr. g. d. by Twin brother to Ben.

BEAUTY,

Property of Mr. Tibbitt, of Barton-Seagrave, Northamptonshire; got by Meteor, d. by Traveller, g. d. by Styford, gr. g. d. by a Son of Hubback, gr. gr. g. d. by Hubback.

Produce in		Names &c. of Produce.	By what Bull.	By whom bred.	Present Owners, &c.
1818, April 24	C. C.	Blowzy		Mr. Gibson	Mr. Arbuthnot
1820, March 21, red	C. C.		Baronet, 62	Mr. Tibbitt	Mr. Tibbitt
1821, March 22, red	B. C.		do.	do.	do.
1822, Feb. red & wh	B. C.		Rob Roy, 556	do.	do.

BEAUTY,

Roan, calved in 1815,

Property of Mr. A. Wailes, Bearl, Northumberland; got by Mr. T. Jobling's Wellington, d. by Duke, g. d. by Mr. C. Colling's Alfred, gr. g. d. by Traveller, gr. gr. g. d. by Bolingbroke.

Produce in		Names &c. of Produce.	By what Bull.	By whom bred.	Present Owner, &c.
1818, roan	C. C.	Moss Rose	Duke of Wellington	Mr. A. Wailes	Mr. A. Wailes
1819, roan	C. C.	Duchess	do.	do.	do.

BEAUTY,

Roan, calved April 20, 1816,

Bred by, and the property of, Mr. Charge, of Newton, near Darlington; got by Mr. Charge's Red Bull, d. by a Son of Mr. Charles Colling's Major, g. d. by Favourite, gr. g. d. by a Bull of Mr. Charge's.

BEAUTY,

Roan, calved in 1816,

Bred by, and the property of, Mr. Baker, of Elemore; got by Hermit, d. (Barmpton, bred by Mr. R. Colling,) by Favourite, g. d. Brighteyes.

Produce in		Names &c. of Produce.	By what Bull.	By whom bred.	Present Owner, &c.
1819, white	C. C.		Custard	Mr. Baker	
1820,	C.		Marquis	do.	

BEAUTY,

Red and White, calved in 1816,

Property of Mr. Whitaker; got by Mr. C. Colling's Wellington, d. by Cupid, g. d. by Punch.

Produce in		Names &c. of Produce.	By what Bull.	By whom bred.	Present Owners, &c.
1818,	B. C.		Plato	Mr. Whitaker	
1820,	C. C.		Prince of Waterloo	do.	
1821,	B. C.	Edmund	Ketton III.	do.	Mr. Robson
1822, Aug. 26, red & wh	B. C.	Burley	His Grace	do.	Mr. Whitaker

BEAUTY,

White, Red Neck, calved in 1816,

Property of Mr. Thomas, of Eryholme, near Darlington; got by a Grandson of Comet, d. (White Rose,) by Northumberland.

Produce in		Names &c. of Produce.	By what Bull.	By whom bred.	Present Owner, &c.
1820, March	C. C.	Lucy	Son of Wynyard	Mr. Thomas	

BEAUTY,

Roan, calved in 1818,

Property of Mr. White, of Cotes, Loughborough; got by Mr. Jobling's Wellington, d. by Miner, g. d. by Colonel, gr. g. d. by a Bull of Mr. R. Colling's, gr. gr. g. d. by Mr. R. Colling's Son of Hubback.

BEAUTY,

Bred by, and the property of, Mr. Ostler; got by Grey Robin, d. by a Son of the Brother to Mr. R. Colling's White Heifer, g. d. by Aylesby.

Produce in		Names &c. of Produce.	By what Bull.	By whom bred.	Present Owner, &c.
1822, roan	C. C.		Rival	Mr. Ostler	Mr. Ostler

BELINDA,

Roan,

Bred by Colonel Trotter; got by a Grandson of Favourite, d. (Beauty,) by Mr. Colling's Son of Favourite, g. d. (Old Beauty,) by Mr. Colling's Son of Favourite, gr. g. d. by Favourite.

Produce in		Names &c. of Produce.	By what Bull.	By whom bred.	Present Owners, &c.
1814, roan	C. C.	Blossom	Comet	Colonel Trotter	Major Bower
1817,	B. C.		Charles, 127	Colonel Mellish	

BELL,

Red, calved in 1806,

Bred by Mr. William Jobling; got by Duke, d. by Traveller.

Produce in		Names &c. of Produce.	By what Bull.	By whom bred.	Present Owners, &c.
1808, red	C. C.		Yarborough	Mr. W. Jobling	
1809, Dec. 4, light red	C. C.		do.	do.	

BELL,

Got by Duke, d. by Cupid.

Produce in		Names &c. of Produce.	By what Bull.	By whom bred.	Present Owner, &c.
1815,	C. C.	Young Bell	Charles	Mr. Compton	

YOUNG BELL,

Calved in 1815,

Bred by Mr. Compton ; got by Charles, d. (Bell,) by Duke, g. d. by Cupid.

Produce in		Names &c. of Produce.	By what Bull.	By whom bred.	Present Owner, &c.
1818,	C. C.	Belle	Leopold, 370	Mr. Compton	

BELL,

Calved in 1813,

Bred by Mr. Gibson ; got by Harlequin, d. (Young Belle,) by Petrarch.

Produce in		Names &c. of Produce.	By what Bull.	By whom bred.	Present Owners, &c.
1816, red & white	B. C.		Glenarvon	Mr. Gibson	
1817, red & white	B. C.		Midas, 435	do.	

BELL,

Bred by General Simson ; property of Mr. Curwen ; got by Jupiter, d. Flora.

Produce in		Names &c. of Produce.	By what Bull.	By whom bred.	Present Owner, &c.
1819, Aug. 1, red & wh	C. C.	Mufti	General	Mr. Curwen	Mr. Curwen
1820, Sept. 16, red & wh	C. C.	Happy	do.	do.	do.

BELLA,

Red and White, calved in 1802,

Bred by Mr. William Jobling; got by Traveller, d. by Bolingbroke.

Produce in		Names &c. of Produce.	By what Bull.	By whom bred.	Present Owners, &c.
1806,	B. C.	Alexander	Duke	Mr. W. Jobling	
1807 or 8, yel. red & wh	C. C.			do.	

BELLA,

Red, calved in 1814,

Bred by Mr. Simpson; got by Eclipse, her d. (Lame Lucy,) by Neswick.

Produce in		Names &c. of Produce.	By what Bull.	By whom bred.	Present Owners, &c.
1818, Nov. 9, red	B. C.	(S.)	Ketton	Mr. Simpson	Mr. Simpson
1819, Oct. 4, roan	B. C.	(S.)	Lancaster	do.	
1821, April 18, roan	B. C	(S.)	do.	do.	do.

BELLE,

Calved in 1801,

Bred by Mr. William Jobling; got by Traveller, d. by Bolingbroke.

Produce in		Names &c. of Produce.	By what Bull.	By whom bred.	Present Owners, &c.
1804, roan	C. C.		Cleveland	Mr. Gibson	
1805, roan	B. C.		do.	do.	
1806, red	B. C.	(S.)	Traveller	do.	
1807, roan	B. C.		Alexander	do.	
1808, red	B. C.	(S.)	do.	do.	
1809, roan	C. C.	Strawberry	Chilton, 136	do.	
1810, red & wh spotted	B. C.		Petrarch	do.	
1811, red	C. C.		do.	do.	
1812, roan	C. C.	Died at 10 days old			

BELLE,

Calved in 1808,

Bred by Mr. Spours; got by Mr. Mason's Falstaff, d. by Cripple, g. d. by Irishman, gr. g. d. a Howick Cow.

Produce in		Names &c. of Produce.	By what Bull.	By whom bred.	Present Owners, &c.
1811,	B. C.		Baronet	Mr. Spours	
1812,	C. C.		George	do.	
1813,	C. C.		Captain	do.	
1814,	C. C.		Sir Oliver	do.	
1815,	C. C.		Starling	do.	

BEN COW,

Bred by Colonel Simpson ; her d. bought of Mr. C. Colling ; which Cow Mr. C. Colling bought of Mr. John Newby.

Produce in		Names &c. of Produce.	By what Bull.	By whom bred.	Present Owner, &c.
1802, red and white	B. C.	George	Favourite	Mr. Mason	

BESS,

Red, calved in 1817,

Property of Mr. Donkin, Sandoe, near Hexham ; got by Midas, d. (Camilla,) by Sir Oliver, g. d. by Chilton, gr. g. d. by Ben.

Produce in		Names &c. of Produce.	By what Bull.	By whom bred.	Present Owner, &c.
1819, Nov. 5, red & wh	B. C.	Brilliant	Young Star	Mr. Donkin	Mr. Donkin

BETSY,

Calved in 1807,

Bred by Mr. Spours; got by Cripple, d. by Irishman, g. d. a Doddington Cow.

Produce in		Names &c. of Produce.	By what Bull.	By whom bred.	Present Owners, &c.
1810,	C. C.	Viewly	Baronet	Mr. Spours	
1811,	B. C.	(S.)	George	do.	
1812,	C. C.		Swinburne	do.	
1813,	B. C.	(S.)	Captain	do.	
1814,	B. C.		Sir Oliver	do.	
1815,	C. C.		Starling	do.	

BETSY,

Calved in 1816,

Got by Blaize, d. by Henry, g. d. by St. John, gr. g. d. by George.

BIDDICK,

Bred by Mr. J. Dawson Lambton; property of Mr. Arbuthnot; got by Lawnsleeves, d. by Simon, g. d. by Favourite.

BIRCH,

Calved in 1815 *or* 16,

Bred by Mr. Parker; property of Sir George Cooke; got by Marshal Beresford, d. by Windsor, g. d. by a Brother to Mr. R. Colling's North-Star.

Produce in		Names &c. of Produce.	By what Bull.	By whom bred.	Present Owner, &c.
1819, roan	C. C.	Marchioness	Albion, 14	Sir George Cooke	Sir George Cooke

BLACKWELL,

Strawberry, calved in 1812,

Bred by Mr. R. Colling; got by Wellington, d. descended from the Stock of the late Mr. Hill, of Blackwell.

Produce in		Names &c. of Produce.	By what Bull.	By whom bred.	Present Owners, &c.
	B. C.	Whitenose	Wellington	Mr. R. Colling	
1818, white	C. C.	Iris	Barmpton	do.	Mr. Day

OLD BLOSSOM,

Bred by Mr. William Jobling.

Produce in		Names &c. of Produce.	By what Bull.	By whom bred.	Present Owner, &c.
1798,	B. C.	Traveller	Bolingbroke	Mr. W. Jobling	

BLOSSOM,

Red and White, calved in 1806,

Bred by Mr. W. Jobling ; got by Duke, d. by Bolingbroke.

Produce in	Names &c. of Produce.	By what Bull.	By whom bred.	Present Owner, &c.
1810, Feb. 17, red & wh C. C.		Yarborough	Mr. W. Jobling	

BLOSSOM,

Calved in 1806,

Bred by Mr. Spours ; got by Irishman, d. by Hubback.

Produce in		Names &c. of Produce.	By what Bull.	By whom bred.	Present Owners, &c.
1810,	B. C.	(S.)	Baronet	Mr. Spours	
1811,	C. C.		do.	do.	
1812,	C. C.		George	do.	
1813,	B. C.	Died young	Captain	do.	
1814,	C. C.		Sir Oliver	do.	
1815,	C. C.		Starling	do.	

BLOSSOM,

Calved in 1812,

Bred by, and the property of, Mr. T. W. Parrington; got by Mr. Parrington's Cleveland, d. by Washington, g. d. by Cleasby.

Produce in		Names &c. of Produce.	By what Bull.	By whom bred.	Present Owners, &c.
1817,	C. C.	Buxom	Baronet, 61	Mr. Parrington	Mr. Parrington
1818,	B. C.	Bishop Burton	do.	do.	Mr. Sample
1819, Twins			Symmetry, 643	do.	Mr. Parrington
1820,	B. C.		do.	do.	do.

BLOSSOM,

Property of Mr. White, of Cotes, Loughborough; got by Lubin, d. by a Grandson of Mr. Charge's Grey Bull.

Produce in		Names &c. of Produce.	By what Bull.	By whom bred.	Present Owners, &c.
1817, Nov. 15, white	C. C.		Denton, 198	Mr. White	
1818, Dec. 26, roan	C.	Laurel	Cripple, 173	do.	Mr. White
1820, Feb. 18, roan	B. C.	(S.) died in 1820	Denton	do.	

BLOSSOM,

Light Roan, calved in 1814,

Bred by Colonel Trotter, property of Major Bower; got by Comet, d. (Belinda,) by a grandson of Favourite, g. d. (Beauty,) by Mr. Colling's Son of Favourite, gr. g. d. (Old Beauty,) by Mr. Colling's Son of Favourite, gr. gr. g. d. by Favourite.

Produce in		Names &c. of Produce.	By what Bull.	By whom bred.	Present Owners, &c.
1816, Nov. 17, white	B. C.	(S.) Blanche	Wellington, 683	Major Bower	
1817, Oct. 24, red & wh	C. C.	Bloom	Marshal Beresford	do.	
1819, Jan. 19, roan	B. C.	Blucher	do.	do.	Mr. Benson

BLOSSOM,

Calved in 1814,

Got by Sir Oliver, d. (Blossom,) by Irishman, g. d. by Hubback.

Produce in		Names &c. of Produce.	By what Bull.	By whom bred.	Present Owners, &c.
1817, red & white	B. C.		Midas, 435	Mr. Gibson	

BLOWZY,

Calved April 26, 1818,

Property of Mr. Arbuthnot; got by Mr. R. Colling's Wellington, d. (Mr. Gibson's Beauty,) by Mr. R. Colling's Meteor, g. d. by Traveller, gr. g. d. by Styford, gr. gr. g. d. by a son of Hubback, gr. gr. gr. g. d. by Hubback.

BLUSH,

Roan, calved October, 1817,

Bred by Major Bower, property of Mr. Simpson, got by Marshal Beresford, d. (Bashful,) by a Son of Windsor, g. d. by Windsor, gr. g. d. by Cupid, gr. gr. g. d. by Styford.

Produce in		Names &c. of Produce.	By what Bull.	By whom bred.	Present Owners, &c.
1820, August 9	B. C.	(S.)	Young Yarborough	Mr. Simpson	

BONNY,

Roan, calved in 1815,

Bred by, and the property of, Mr. Baker, Elemore ; got by Lawnsleeves, d. (Barmpton, bred by Mr. R. Colling,) by Favourite, g. d. Brighteyes.

Produce in		Names &c. of Produce.	By what Bull.	By whom bred.	Present Owners, &c.
1817, white	C. C.	Shift	Hermit	Mr. Baker	
1818, red roan	C. C.	Strawberry	do.	do.	
1819, red roan	C. C.		do.	do.	
1820,	C.		Marquis	do.	

BONNY,

Red and White, calved in 1815,

Bred by, and the property of, Mr. Simpson ; got by Neswick, d. (Young Nance,) by Coates's George, g. d. (Nance,) by Neswick.

Produce in		Names &c. of Produce.	By what Bull.	By whom bred.	Present Owners, &c.
1818, Nov. 14, red & wh	B. C.	(S.)	Ketton	Mr. Simpson	
1819, Nov. 19, roan	B. C.	Doctor	Lancaster	do.	
1821, March 19, red	C. C	Cinara	Colling	do.	Mr. Simpson

BONNYLASS,

Red and White, calved January 30, 1813,

Bred by Mr. George Coates, property of Mr. George Clark, Barnby-Moor ; got by Palmflower, d. (Beauty,) by Patriot, g. d. (Young Hart,) by Haughton.

Produce in		Names &c. of Produce.	By what Bull.	By whom bred.	Present Owners, &c.
1816, red & white	C. C	Young Beauty	Seaton's White Bull	Mr. Geo. Clark	Mr. Geo. Clark
1817, March 28, red & wh	B. C.	(S.)	Blyth-Comet	Mr. Geo. Clark	
1818, roan	B. C.		Vesper, 663	do.	Mr. Eeeles
1819, red & white	C. C.	(died at 6 months)	Ketton	do.	
1820, March, red & wh	C. C.		Captain Candid	do.	Mr. Geo. Clark

BOUNTY,

Calved in 1811,

Bred by the Earl of Lonsdale, property of Mr. Rooke, of Akehead; got by Comet, d. (Young Laura, bred by Mr. Charles Colling,) by Comet, g. d. (Laura,) by Favourite, gr. g. d. (Lady,) by Grandson of Bolingbroke, gr. gr. g. d. (Phœnix,) by Foljambe, gr. gr. gr. g. d. (Favourite, bred by Mr. Maynard,) by Mr. R. Alcock's Bull.

Produce in		Names &c. of Produce.	By what Bull.	By whom bred.	Present Owners, &c.
1818,	C. C.	Cora	Atlas, 43	Earl of Lonsdale	Mr. Dixon
1819,	C. C.	Countess	Atlas	Mr. Rooke	Mr. Rooke

BRAMBLE,

Roan, calved in 1811,

Bred by Mr. Gibson, got by Petrarch, d. (Sweetbrier,) by Alexander, g. d. (Spangle,) by Traveller, gr. g. d. by Bolingbroke.

Produce in		Names &c. of Produce.	By what Bull.	By whom bred.	Present Owners, &c.
1814, red & white	C. C.	Young Bramble	Meteor, 431	Mr. Gibson	
1815, red & white	C. C.		Harlequin	do.	
1816, red & white	C. C.	Blackberry	Flash, 261	do.	
1817,	C. C.		Midas, 435	Mr. De Lisle	
1818,	B. C.	(S.)	Pope	do.	

YOUNG BRAMBLE,

Red and White, calved in 1814,

Bred by Mr. Gibson, got by Meteor, d. (Bramble,) by Petrarch.

Produce in		Names &c. of Produce.	By what Bull.	By whom bred.	Present Owners, &c.
1817, red & white	B. C.	(S.)	Midas, 435	Mr. Gibson	

BRIDEMAID,

Roan, calved in 1816,

Bred by Mr. Harrison, property of Mr. Thomas, of Chesterfield ; got by Mr. Parker's Snowdrop, d. by Narcissus, g. d. by Favourite.

Produce in		Names &c. of Produce.	By what Bull.	By whom bred.	Present Owners, &c.
1819, Oct. 27, red & wh	B. C.		Prospero	Mr. R. Briggs	
1821,	B. C.		Ketton III.	Mr. R. Briggs	
1822,	C.		Palmflower	Mr. Thomas	Mr. Bracegirdle

BRIDGET,

Red and White, calved in 1815,

Property of Mr. Curwen, got by Marquis, d. (Jessamy,) by Chilton, g. d. Old Grace.

Produce in		Names &c. of Produce.	By what Bull.	By whom bred.	Present Owners, &c.
1818,	B. C.	(S.)	Remus	Mr. Curwen	
1819,	C. C.	Jane	Hill	do.	Mr. Curwen
1820,	C. C.	Venus	General	do.	do.

BRIER,

Red and White, calved in 1812,

Bred by Mr. Gibson, property of Mr. Curwen, got by Sir Oliver, d. (Sweetbrier,) by Alexander, g. d. (Spangle,) by Traveller, gr. g. d. by Bolingbroke.

Produce in		Names &c. of Produce.	By what Bull.	By whom bred.	Present Owners, &c.
1815, red & white	B. C.		Harlequin	Mr. Gibson	
1816, red & white	B. C.	(S.)	Flash	do.	
1817, roan	B. C.		Midas, 435	do.	
1818,	B. C.	(S.)	Wellington	Mr. Curwen	
1819,	B. C.	(S.)	Hill	do.	
1820,	B. C.		General	do.	Mr. Saul

BRIGHTEARS,

Bred by Mr. R. Colling, property of Mr. Thompson, of Scremeston.

Produce in		Names &c. of Produce.	By what Bull.	By whom bred.	Present Owners, &c.
1818, April 1, white	C. C.	Frances	Barmpton	Mr. Thompson	Mr. Thompson
1819,					
1820, Oct, 27, roan	C. C.	Agnes	Young Barmpton	do.	do.

BRIGHTEYES,

Calved in 178—,

Bred by Mr. W. Charge or Mr. Robertson, got by Dalton Duke, d. Mr. W. Charge's Brighteyes.

BRIGHTEYES,

Bred by Mr. R. Colling, got by Favourite, d. by Favourite.

BRIGHTEYES,

Roan, calved in 1803,

Bred by Mr. Mason, got by Favourite or Simon, d. (Lily,) by Favourite, g. d. Miss Lax.

Produce in		Names &c. of Produce.	By what Bull.	By whom bred.	Present Owners, &c.
1805, roan	C. C.		Chilton	Mr. Mason	
1806, roan	C. C. / B. C.		do.	do.	
1807, roan	C. C.		St. John	do.	
1808, red and white	C. C.		do.	do.	
1809, white	B. C.	Pope	do.	do.	

BRIGHTEYES,

Calved in 1805,

Bred by Mr. R. Colling, got by Favourite, d. (Old Brighteyes,) by Favourite, g. d. by Favourite, gr. g. d. by Punch, gr. gr. g. d. by Hubback, gr. gr. gr. g. d. by Snowdon's Bull, (the Sire of Hubback,) gr. gr. gr. gr. g. d. by Mr. James Masterman's Bull, gr. gr. gr. gr. gr. g. d. by Mr. Wastell's Bull.

Produce in	Names &c. of Produce.	By what Bull.	By whom bred.	Present Owners, &c.
C. C.	Barmpton	Favourite	Mr. R. Colling	

BRIGHTEYES,

Calved in 1807,

Bred by Mr. Gibson, got by Mr. C. Colling's Alexander, d. (Red Acamb,) by Traveller, g. d. by a Son of Bolingbroke.

Produce in		Names &c. of Produce.	By what Bull.	By whom bred.	Present Owners, &c.
1810, red	B. C.		Petrarch	Mr. Gibson	
1811, roan	C. C.	Young Brighteyes	do.	do.	
1812, red & white	B. C.		Sir Oliver	do.	

YOUNG BRIGHTEYES,

Roan, calved in 1811,

Bred by Mr. Gibson, got by Petrarch, d. (Brighteyes,) by Mr. C. Colling's Alexander, g. d. (Red Acamb,) by Traveller, gr. g. d. by a Son of Bolingbroke.

Produce in		Names &c. of Produce.	By what Bull.	By whom bred.	Present Owner, &c.
1814,	C. C.	Brighteyes	Meteor, 431	Mr. Gibson	Lord Althorp

BRIGHTEYES,

Calved in 1814,

Bred by Mr. Gibson, property of Lord Althorp, got by Mr. R. Colling's Meteor, d. (Young Brighteyes,) by Petrarch.

Produce in		Names &c. of Produce.	By what Bull.	By whom bred.	Present Owners, &c.
1817, red & white	C. C.	Brighteyes	Midas, 435	Mr. Gibson	Lord Althorp
1818, white	C. C.	Matty	Wellington, 679	Mr. Whitaker	Mr. Whitaker
1820,	B. C.	Apis	Eclipse, 237	do.	Lord Harewood

BRIGHTEYES,

Red and White, calved in 1817,

Bred by Mr. Gibson, property of Lord Althorp, got by Midas, her d. (Brighteyes of 1814, bred by Mr. Gibson,) by Mr. R. Colling's Meteor.

Produce in		Names &c. of Produce.	By what Bull.	By whom bred.	Present Owners, &c.
1819, Sept. 9, roan	C. C.	P'O	Cecil	Lord Althorp	Lord Althorp
1821, March 10, red & wh	C. C	Indiana	Regent, 544	do.	do.
1822, Feb. 11, roan	B. C.	Ivanhoe	Cecil	do.	do.
1822, Feb. 11, roan	C. C.				

BRIGHTEYES,

Red, calved in 1808,

Bred by Mr. Booth of Killerby, got by his Lame Bull, d. by Shipton, g. d. by a Son of Suworrow, gr. g. d. by a Son of the Twin Brother to Ben, gr. gr. g. d. by Twin Brother to Ben.

Produce in		Names &c. of Produce.	By what Bull.	By whom bred.	Present Owners, &c.
1812, roan	C. C.	Ariadne	Albion	Mr. Booth	Mr. R. Booth
1813, roan	C. C.	Agnes	do.	do.	do.
1814, Dec. roan	B. C.	Agamemnon	do.	do.	
1816, roan	C. C.	Rosabella	Rockingham, 559	Mr. Booth	

BRIGHTEYES,

Calved in February, 1812,

Bred by Mr. Dawson, Biddick; property of Mr. Tetley, near Ferrybridge; got by Mr. Dawson's Grey Bull, her d. by Mr. Mason's Simon, g. d. by Favourite, gr. g. d. by Bolingbroke.

Produce in	Names &c. of Produce.	By what Bull.	By whom bred.	Present Owners, &c.
1814, June, red & wh B. C.		Young Wynyard	Mr. Tetley	
1816, May 2 C. C.	Molly Maybush	Snowball, 610	Mr. Tetley	
1817, April 23, red & wh B. C.	(1818, slaughtered)	Marquis	do.	
1818, March 24, red & wh C. C.	Columbine	Palatine	do.	Mr. Tetley
1819, April 24, red & wh C. C	Blue-Ey'd Maid	Atlas, 42	do.	do.
1820, March 28, red & wh C. C		do.	do.	do.
1821, March 28, roan B. C.		Harold, 291	do.	do.

BRIGHTEYES,

Red and White, calved in 1813,

Bred by Mr. Lax, property of Mr. Rawdon Briggs, Jun.; got by Mr. R. Colling's Barmpton, d. by Freeman, g. d. by Danby.

Produce in	Names &c. of Produce.	By what Bull.	By whom bred.	Present Owners, &c.
1820, May 26, { white B. C. / red & wh B. C. }		Northern-Light	Mr. R. Briggs	Mr. R. Briggs

BRIGHTEYES,

Red and White,

Bred by Mr. Lax, property of Mr. White, of Cotes; got by Mr. R. Colling's Marske, d. by a Son of Danby, g. d. by Danby.

Produce in		Names &c. of Produce.	By what Bull.	By whom bred.	Present Owners, &c.
1820, Jan. 20, white	C. C.	Mary Ann	Denton	Mr. White	Mr. White
1820, Dec. 31, white	C. C.	Martha	do.	do.	do.
1821, Nov. 11, roan	C. C.	Matilda	North-Star, 460	do.	do.

BRIGHTEYES,

Calved in 1814,

Property of Mr. Curwen, got by Marquis, d. by Simon, g. d. by Traveller, gr. g. d. by Mr. Colling's Lame Bull.

Produce in		Names &c. of Produce.	By what Bull.	By whom bred.	Present Owners, &c.
1818,	C. C.	Empress	Western Comet	Mr. Curwen	Mr. Curwen
1819,	B. C	(S.)	General	do.	do.

BRIGHTEYES,

Yellow, Red and White, calved in 1815,

Property of Mr. A. Wailes, of Bearl; got by Duke, d. by Traveller, g. d. by Bolingbroke.

Produce in		Names &c. of Produce.	By what Bull.	By whom bred.	Present Owners, &c.
1819, white	C. C.	Snowdrop	Duke of Wellington	Mr. A. Wailes	Mr. A. Wailes

BRIGHTEYES,

Red and White, calved in 1816,

Property of Mr. Thomas, of Eryholme, near Darlington; got by Mr. R. Colling's Wellington, d. by Windsor, g. d. by Cupid, gr. g. d. by Favourite.

Produce in		Names &c. of Produce.	By what Bull.	By whom bred.	Present Owner, &c.
1819, red & white	B. C.	Regulator	Grands. of Wynyard	Mr. Thomas	

BRIGHTEYES,

Roan, calved in 1817,

Bred by, and the property of, Mr. Donkin, of Sandoe; got by Midas, d. by Simon, g. d. by Traveller, gr. g. d. by Styford, gr. gr. g. d. by Mr. R. Colling's Lame Bull.

Produce in		Names &c. of Produce.	By what Bull.	By whom bred.	Present Owner, &c.
1819, Oct. 25, red & wh	C. C.		Young Star	Mr. Donkin	Mr. Donkin

BRILLIANT,

Calved in 1809,

Bred by the Earl of Strathmore, got by Aylesby, d. (Sprightly,) by Cupid, g. d. Mr. Thompson's Duchess.

Produce in		Names &c. of Produce.	By what Bull.	By whom bred.	Present Owners, &c.
1813, red & white	C. C.		Marske, 418	Lord Strathmore	
1814,	B. C.		do	do.	

BROADHOOKS,

Calved in 1784,

Bred by Mr. R. Colling, (afterwards the property of Mr. Robertson, of Ladykirk,) got by Hubback, d. by Dalton Duke.

BRUNETTE,

Calved in 1815 *or* 16,

Bred by Colonel Trotter, got by Colonel Trotter's Planet, d. by Mr. R. Colling's Son of Favourite, g. d. by a Son of Favourite, gr. g. d. by Favourite.

BUTTERFLY,

Roan, calved in June, 1814,

Bred by, and the property of, Mr. R. Booth, Studley; got by Marshal Beresford, her d. (Ariadne,) by Mr. C. Colling's Albion, g. d. (Brighteyes,) by Mr. Booth's Lame Bull, gr. g. d. by Shipton, gr. gr. g. d. by a Son of Mr. R. Colling's Suworrow, gr. gr. gr. g. d. by a Son of the Twin Brother to Ben, gr. gr. gr. gr. g. d. by Twin Brother to Ben.

Produce in		Names &c. of Produce.	By what Bull.	By whom bred.	Present Owners, &c.
1816, Nov. roan	B. C.	(S.)	Rockingham	Mr. R. Booth	
1817, Dec. roan	B. C.	(S.)	do.	do.	
1818, Dec. roan	B. C.	(S.)	Agamemnon	do.	
1820, Jan. red & white	C. C.	Phœbe	Pilot, 496	do.	Mr R. Booth
1821, Jan. roan	C. C.		do.	do.	do.

BUXOM,

Roan, calved in 1814,

Bred by, and the property of, Mr. Baker, Elemore; got by Lawnsleeves, d. (Barmpton, bred by Mr. R. Colling,) by Favourite, g. d. Brighteyes.

Produce in		Names &c. of Produce.	By what Bull.	By whom bred.	Present Owners, &c.
1817, white	B. C	Custard	Hermit	Mr. Baker	
1818, dark roan	C. C.	Sweetheart	do.	do.	
1820,			Marquis		

BUXOM,

Calved in 1817,

Bred by Mr. T. W. Parrington, got by Sir Henry Vane Tempest's Baronet, d. (Blossom,) by Cleveland, g. d. by Washington, gr. g. d. by Mr. Wright's Cleasby.

Produce in		Names &c. of Produce.	By what Bull.	By whom bred.	Present Owners, &c.
1820,	B. C.	(S.)	Symmetry, 643	Mr. T. W. Parrington	

BUXOM,

Red and White, calved in 1819,

Bred by Mr. Grant, property of Mr. Rawdon Briggs, got by Mr. C. Colling's Major, d. by Major, g. d. by Major.

BYWELL,

Light Red, calved in 1807,

Bred by Mr. William Jobling, got by Duke, d. by Traveller.

CALISTA,

Calved in 1810,

Bred by Mr. Charles Colling, got by Comet, d. (Cora,) by Favourite, g. d. (Countess,) by Cupid, gr. g. d. (Lady,) by Grandson of Bolingbroke, gr. gr. g. d. (Phœnix,) by Foljambe, gr. gr. gr. g. d. (Favourite, bred by Mr. Maynard,) by Mr. R. Alcock's Bull.

Produce in		Names &c. of Produce.	By what Bull.	By whom bred.	Present Owner, &c.
1813, white	C. C.	Careless	Wynyard	Sir H. V. Tempest	

CALISTA,

Yellow, Red and White, calved January 18, 1819,

Bred by, and the property of, Mr. Simpson; got by Mr. C. Colling's Ketton, d. (Moonlight,) by Blyth-Comet, g. d. by Mr. Mason's ——.

Produce in		Names &c. of Produce.	By what Bull.	By whom bred.	Present Owner, &c.
1821, Oct. 30, red	C. C.	Millicent	Colling	Mr. Simpson	Mr. Simpson

CAMILLA,

Red, calved in 1813,

Property of Mr. Donkin, of Sandoe; got by Oliver, d. by Chilton, g. d. by Ben.

Produce in		Names &c. of Produce.	By what Bull.	By whom bred.	Present Owner, &c.
1818, red	C. C.	Bess	Midas, 435	Mr. Donkin	

CAMILLA,

Red, calved January 26, 1817,

Bred by, and the property of, Major Bower; got by Marshal Beresford, d. (Cora, bred by Mr. C. Colling,) by Favourite.

Produce in		Names &c. of Produce.	By what Bull.	By whom bred.	Present Owner, &c.
1819, June 3, red & wh	B. C.	Cambyses (dead)	Factotum	Major Bower	

CAMILLA,

Red and White, calved March 5, 1818,

Bred by Miss Wright, property of Mr. J. C. Maynard, got by Mr. Wright's Remus, d. (Jasmine,) by Jupiter.

Produce in		Names &c. of Produce.	By what Bull.	By whom bred.	Present Owner, &c.
1821, March, red	C. C.	Camilla II.	Pilot	Mr. Maynard	Mr. Maynard

CAPRICE,

Bred by Mr. Ralph Lambton, property of Mr. Arbuthnot, got by Prince, d. by John, g. d. by Duke, gr. g. d. by Traveller, gr. gr. g. d. by Traveller, gr. gr. gr. g. d. by Bolingbroke.

CAPTIVE,

Roan, calved in 1809,

Bred by Mr. Mason, got by St. John, her d. (Cora,) by Chilton, g. d. Marcia.

Produce in		Names &c. of Produce.	By what Bull.	By whom bred.	Present Owner, &c.
1812, roan	C. C.	Clio	Comet	Mr. Mason	

CAPTIVE,

Roan, calved in 1813,

Bred by, and the property of, Mr. Wetherell, Kirkby-Malery; got by Comet, d. (Cora,) by Mr. Mason's Baronet, g. d. by Cripple, gr. g. d. by Hubback.

Produce in		Names &c. of Produce.	By what Bull.	By whom bred.	Present Owners, &c.
1816, roan	C. C.	Cowslip	Denton	Mr Wetherell	
1818, roan	B. C.	(S.)			
1819,	B. C.	(S.)			
1820, red & white	C. C.	(dead)	Major	Mr. Wetherell	
1821, roan	B. C.		North-Star, 460	do.	Mr. Wetherell
1822, red	C. C.	Cypress	Rockingham, 560	do.	do.

CAREFUL,

Red, calved June 7, 1816,

Bred by Major Bower, property of Mr. Morritt, of Sherwood Hall, near Ferrybridge, got by Marshal Beresford, d. (Catherine,) by Windsor, g. d. a Daughter of Flowry, by a Bull of Mr. R. Collings's.

Produce in		Names &c. of Produce.	By what Bull.	By whom bred.	Present Owner, &c.
1820,	C. C.	Tulip	Duke Humphrey	Mr. Morritt	Mr. Morritt

CARNATION,

Roan, calved in 1811,

Bred by Mr. Mason, got by Sir Oliver, her d. (Cora,) by Chilton, g. d. (Marcia,) by White Bull or Simon, gr. g. d. (Gaudy,) by Favourite, gr. gr. g. d. (Fortune, bred by Mr. C. Colling,) by Bolingbroke, gr. gr. gr. g. d. by Foljambe, gr. gr. gr. gr. g. d. by Hubback, gr. gr. gr. gr. gr. g. d. bred by Mr. Maynard.

Produce in		Names &c. of Produce.	By what Bull.	By whom bred.	Present Owners, &c.
1813, red & white	B. C.	Jupiter	Comet	Mr. Mason	
1815, white	C. C.		Charles	do.	Mr. Mason
1816, roan	C. C.		Comet	do.	
1817, red & white	C. C.		Jupiter	do.	Mr. Mason

CARNATION,

Calved in 1813,

Bred by Mr. Seymour, got by Cripple, d. (Moss Rose,) by Henry, g. d. (Rosebud,) by Misfortune, gr. g. d. (Red Rose,) by Favourite, gr. gr. g. d. by Bolingbroke.

Produce in		Names &c. of Produce.	By what Bull.	By whom bred.	Present Owners, &c.
1816, roan	B. C.	Flash	Sir Dimple	Mr. Seymour	Mr. Seymour
1817, roan	C. C.	Crocus	Cupid, 179	do.	do.
1818, red & white	B. C.	(died a calf)	Sir Charles	do.	
1819, red & white	B. C.	(S.)	Toy	do.	
1821, red	B. C.	(S.)	Sir Charles	do.	
1822, roan	B. C.	(S.)	do.	do.	

CARNATION,

Roan, calved October 25, 1816,

Bred by, and the property of, Mr. Simpson; got by Mr. C. Colling's Ketton, d. (Yellow Champion,) by Prince.

Produce in		Names &c. of Produce.	By what Bull.	By whom bred.	Present Owners, &c.
1820, Dec. 28, white	B. C.		Lancaster	Mr. Simpson	
1822, Jan. 13, red & wh	B. C.		Colling	do.	Mr. Simpson

CARNATION,

Red Roan, calved in 1816,

Bred by Mr. Wetherell, Kirkby-Malery; property of Mr. Smith, of Dishley; got by Comet, d. by Mr. Mason's Baronet, g. d. by Cripple, gr. g. d. by Irishman, gr. gr. g. d. by Hubback.

CARNATION,

Red and White, calved in 1817,

Got by own Brother to Salisbury, d. by Harlequin, g. d. by Chilton, gr. g. d. by Cleveland, gr. gr. g. d. by Traveller, gr. gr. gr. g. d. by Bolingbroke.

CARNATION,

Roan, calved in 1818,

Bred by Mr. Arrowsmith, property of Mr. White, of Cotes; got by Mr. Mason's Jupiter, d. by a Son of Irishman, g. d. by a Son of Chilton, gr. g. d. by a Son of Mr. ——'s Old White Bull.

YOUNG CARNATION,

Roan, calved in 1818,

Bred by, and the property of, Mr. White, of Cotes; got by Mr. Wetherell's Dinsdale, d. (Lily,) by a Son of Phenomenon, g. d. by Punch.

Produce in		Names &c. of Produce.	By what Bull.	By whom bred.	Present Owner, &c.
1821, April 2, roan	C. C.	Primrose	Denton	Mr. White	Mr. White

CARNATION,

Roan, calved in 1818,

Bred by Mr. Grant, property of Mr. Rawdon Briggs, Junior, of Halifax; got by Mr. Whitaker's Prince of Waterloo, d. by Mr. C. Colling's Major, g. d. by Major.

CAROLINA,

Roan, calved in 1812,

Bred by Mr. Wright, property of Mr. Rawdon Briggs, Junior; got by Comet, her d. (Strawberry,) by a Son of Favourite, g. d. (Sprightly,) by Mr. Wright's Checks, gr. g. d. Mr. William Charge's Brighteyes.

Produce in		Names &c. of Produce.	By what Bull.	By whom bred.	Present Owner, &c.
1818, Jan. white	C. C.	Venus	Remus, 550		Mr. R. Briggs
1820, Jan. 17, roan	C. C.		Prince of Waterloo	Mr. R. Briggs	do.

CAROLINE,

Calved in 1813,

Bred by Mr. R. Colling, property of the Rev. M. Theakston; got by Miner, d. (Wildair,) by Favourite, g. d. by Ben, gr. g. d. by Hubback, gr. gr. g. d. by Snowdon's Bull, (Sire of Hubback,) gr. gr. gr. g. d. by Sir James Pennyman's Bull.

Produce in		Names &c. of Produce.	By what Bull.	By whom bred.	Present Owners, &c.
1819, roan	C. C.		Lancaster		Mr. Mason
1820, roan	B. C.	Dr. Syntax	Mars, 413		do.
1821, red & white	C. C.		Cato		do.

CATHALENE,

Roan, calved in 1802,

Bred by Mr. Charles Colling, got by Washington, d. by a Son of Cupid.

Produce in		Names &c. of Produce.	By what Bull.	By whom bred.	Present Owners, &c.
1809, red & white	C. C.	Charlotte	Petrarch Comet	Mr. C. Colling	Mr. Brown
1811, red & white	B. C.	Eastern Comet	Comet	Mr. Parker	
	C. C.	Young Cathalene	Windsor	do.	
white	B. C.	Snowdrop	do.	do.	
	B. C.	Young Windsor	do.	do.	
	B. C.	Blucher	do.	do.	
1816,	C. C.	Maria	Windsor	do.	Major Bower

CATHERINE,

Red, calved in 1813,

Property of Major Bower, got by Windsor, d. by a Bull of Mr. R. Colling's.

Produce in		Names &c. of Produce.	By what Bull.	By whom bred.	Present Owners, &c.
1816, Jan. 7, red	C. C.	Careful	Marshal Beresford	Major Bower	Mr. W. Morritt
1817, April 17, red	C. C.	Caution	do.	do.	Major Bower
1818, April 12, red	B. C.	(S.) Chance	do.	do.	
1819, March 14, red roan	B. C.	(S.) Cato	do.	do.	

CATHERINE,

Roan, calved in 1815,

Got by Harlequin, d. by Chilton, g. d. by Cleveland, gr. g. d. by Traveller, gr. gr. g. d. by Bolingbroke.

CATO COW,

Red and White, calved in 1817,

Bred by, and the property of, Mr. Mason; her dam by George, g. d. by Chilton, gr. g. d. by Irishman, gr. gr. g. d. by B.

Produce in		Names &c. of Produce.	By what Bull.	By whom bred.	Present Owners, &c.
1820, red & white	B. C.		Farmer	Mr. Mason	Mr. Mason
1822, red	B. C		do.	do.	do.

CATO COW,

Red and White, calved in 1817,

Bred by Mr. Mason, her dam by Sir Oliver, g. d. Charmer.

Produce in		Names &c. of Produce.	By what Bull.	By whom bred.	Present Owner, &c.
1822, roan	C. C.		Syntax	Mr. Mason	Mr. Mason

CATO COW,

Red and White, calved in 1819,

Bred by, and the property of, Mr. Mason; her d. by Sir Oliver, g. d. (Young Lily,) by St. John, gr. g. d. (Lily,) by Favourite, gr. gr. g. d. Miss Lax.

Produce in		Names &c. of Produce.	By what Bull.	By whom bred.	Present Owner, &c.
1822, red & white	C. C.		Syntax	Mr. Mason	Mr. Mason

CATO COW,

Red and White, calved in 1819,

Bred by, and the property of, Mr. Mason; her d. (Cowslip,) by St. John, g.d. (Flora,) by Favourite, gr. g. d. Nymph.

Produce in		Names &c. of Produce.	By what Bull.	By whom bred.	Present Owners, &c.
1821, roan	C. C.		Farmer	Mr. Mason	Mr. Mason
1822, red & white	C. C.		do.	do.	do.

CATO COW,

Roan, calved in 1819,

Bred by, and the property of, Mr. Mason; her d. by Jupiter, g. d. (Young Gaudy,) by Pope.

Produce in	Names &c. of Produce.	By what Bull.	By whom bred.	Present Owner, &c.
1822, roan C. C.		Syntax	Mr. Mason	Mr. Mason

CATO COW,

Red and White, calved in 1819,

Bred by, and the property of, Mr. Mason; her dam by Charles, g. d. by Henry, gr. g. d. (Lydia,) by Favourite.

Produce in	Names &c. of Produce.	By what Bull.	By whom bred.	Present Owner, &c.
1822, roan C. C.		Syntax	Mr. Mason	Mr. Mason

CATO COW,

Red and White, calved in 1819,

Bred by, and the property of, Mr. Mason; her dam by Charles, g. d. by Sir Oliver, gr. g. d. (Raspberry,) by Trunnell.

Produce in	Names &c. of Produce.	By what Bull.	By whom bred.	Present Owner, &c.
1821, roan B. C.		Farmer	Mr. Mason	Mr. Mason

CATO COW,

Red and White, calved in 1819,

Bred by, and the property of, Mr. Mason; her dam by Jupiter, g. d. by Henry, gr. g. d. (Lydia,) by Favourite.

Produce in	Names &c. of Produce.	By what Bull.	By whom bred.	Present Owner, &c.
1822, red & white C. C.		Farmer	Mr. Mason	Mr. Mason

CATO COW,

Roan, calved in 1819,

Bred by, and the property of, Mr. Mason; her dam by Charles, g. d. by St. John, gr. g. d. by Chilton, gr. gr. g. d. Nymph.

Produce in	Names &c. of Produce.	By what Bull.	By whom bred.	Present Owner, &c.
1822, red C. C.		Farmer	Mr. Mason	Mr. Mason

CATO COW,

Red and White, calved in 1819,

Bred by, and the property of, Mr. Mason; her dam by George, g. d. by Chilton, gr. g. d. by Irishman, gr. gr. g. d. by B.

Produce in	Names &c. of Produce.	By what Bull.	By whom bred.	Present Owner, &c.
1822, red & white B. C.		Farmer	Mr. Mason	Mr. Mason

CATO COW,

Red and White, calved in 1820,

Bred by, and the property of, Mr. Mason; her dam by Jupiter, g. d. by Sir Oliver, gr. g. d. (Charmer,) by Chilton.

Produce in		Names &c. of Produce.	By what Bull.	By whom bred.	Present Owner, &c.
1822, roan	C. C.		Syntax	Mr. Mason	Mr. Mason

CATTLE's CHERRY,

Property of Mr. Smith, of Dishley; got by a Son of Comet, d. by Marske.

Produce in		Names &c. of Produce.	By what Bull.	By whom bred.	Present Owners, &c.
1819, April 27, red	B. C.	Albion	Juniper	Mr. Smith	Mr. Drury Lowe
1820, July 25, roan	B. C.	Diamond	Lancaster	do.	Mr. Smith
1821,	B. C.		Lancaster	do.	Mr. T. Draper

CAUTION,

Red, calved April 17, 1817,

Bred by, and the property of, Major Bower; got by Marshal Beresford, d. (Catherine,) by Windsor, g. d. by a Bull of Mr. R. Colling's.

Produce in		Names &c. of Produce.	By what Bull.	By whom bred.	Present Owner, &c.
1819, June 5, red	C. C.	Cant	Factotum	Major Bower	Major Bower

CECILIA,

Red and White, calved in 1815,

Bred by Mr. Robert Colling, property of Lord Althorp; got by Mr. R. Colling's Wellington, d. by Phenomenon, g. d. by Favourite, gr. g. d. by Favourite, gr. gr. g. d. by Favourite. Cecilia is own Sister to Mr. R. Colling's Major.

Produce in		Names &c. of Produce.	By what Bull.	By whom bred.	Present Owners, &c.
1820, Feb. 6, roan	B. C.	(dead)	Rob Roy	Lord Althorp	
1821, Sep. 24, red & wh	B. C.	Delville	His Grace	do.	Lord Althorp

CERES,

Roan, calved in 1810,

Bred by Mr. Mason, got by St. John, her d. (Cora,) by Chilton, g. d. Marcia.

Produce in		Names &c. of Produce.	By what Bull.	By whom bred.	Present Owners, &c.
1813, roan	B. C.		Pope	Mr. Mason	
1815, roan	C. C.		Jupiter, 342	do.	

CERES,

Roan, calved in 1812,

Bred by, and the property of, Mr. Wetherell, of Kirkby-Malery, Leicestershire; got by Comet, d. (Cora,) by Mr. Mason's Baronet, g. d. by Cripple, gr. g. d. by Hubback.

Produce in		Names &c. of Produce.	By what Bull.	By whom bred.	Present Owners, &c.
1816, red	C. C.	Columbine	Denton	Mr. Wetherell	Mr. Wetherell
1817, roan	C. C.	Clara	Cripple, 173	do.	do.
1819,	B. C.	(S.)		do.	
1820, roan	B. C.		Major, 398	do.	do.
1821,	C. C.	Cleopatra	do.	do.	do.

CERES,

Red and White, calved in 1816,

Bred by Mr. Wright of Cleasby, property of Mr. Rawdon Briggs, Junior; got by Mr. Wright's Atlas, d. (Cleasby Lady,) by a Son of Favourite, g. d. (Lucinda,) by Mr. Hutton's Bull of Marske, gr. g. d. Mr. Walker's Lucy.

Produce in		Names &c. of Produce.	By what Bull.	By whom bred.	Present Owner, &c.
1819, July 20, white	C. C.		Meteor, 432	Mr. R. Briggs	Mr. R. Briggs
1820, Aug. 4, roan	C. C.		Prince of Waterloo	do.	do.

CHARITY,

Bred by Mr. Robertson, of Ladykirk, got by Mr. C. Colling's Wellington, d. (Dairy-Maid,) by Sultan, g. d. (Ruth,) by a Son of Punch, gr. g. d. (Broadhooks,) by Hubback, gr. gr. g. d. by The Dalton Duke.

CHARLES COW,

Roan, calved in 1814,

Bred by Mr. Mason, her d. by St. John, g. d. (Raspberry,) by Trunnell.

Produce in		Names &c. of Produce.	By what Bull.	By whom bred.	Present Owners, &c.
1817, red & white	B. C.		Jupiter, 342	Mr. Mason	
1818, roan	B. C.	Mars	do.	do.	Mr. Mason
1819, red & white	C. C.		Cato	do.	do.

CHARLES COW,

Red and White, calved in 1814,

Bred by, and the property of, Mr. Mason; her d. by Henry, g. d. Lydia.

Produce in		Names &c. of Produce.	By what Bull.	By whom bred.	Present Owners, &c.
1817, red & white	C. C.		Jupiter, 342	Mr. Mason	Mr. Mason
1819, red & white	C. C.		Cato	do.	do.
1820, red & white	C. C.		do.	do.	do.
1821, roan	C. C.		Farmer	do.	do.

CHARLES COW,

Bred by, and the property of, Mr. Mason; her d. by Sir Oliver, g. d. Raspberry.

Produce in		Names &c. of Produce.	By what Bull.	By whom bred.	Present Owner, &c.
1818, roan	C. C.		Jupiter, 342	Mr. Mason	Mr. Mason
1819, red & white	C. C.		Cato	do.	do.
1820, red & white	B. C.		do.	do.	

CHARLES COW,

Red and White, calved in 1814,

Bred by, and the property of, Mr. Mason; d. by Windsor, g. d. by Chilton, gr. g. d. by Colonel.

Produce in		Names &c. of Produce.	By what Bull.	By whom bred.	Present Owners, &c.
1816, red & white	C. C.		Jupiter, 342	Mr. Mason	Mr. Mason
1817, red & white	C. C.		do.	do.	do.
1818, red & white	B. C.		do.	do.	do.
1820, red & white	C. C.		Cato	do.	do.
1821, roan	B. C.		Farmer	do.	do.
1822, red & white	B. C.		do.	do.	do.

CHARLES COW,

Roan, calved in 1815,

Bred by, and the property of, Mr. Mason; her dam by St. John, g. d. by Chilton, gr. g. d. Nymph.

Produce in		Names &c. of Produce.	By what Bull.	By whom bred.	Present Owners, &c.
1818, red & white	B. C.		Jupiter, 342	Mr. Mason	
1819, roan	C. C.		Cato	do.	Mr. Mason
1820, red & white	B. C.		do.	do.	do.
1821, roan	C. C.		do.	do.	do.
1822, red & white	B. C.		Farmer	do.	do.

CHARLES COW,

Roan, calved in 1819,

Bred by, and the property of, Mr. Mason; her dam, (Clio,) by Comet.

Produce in		Names &c. of Produce.	By what Bull.	By whom bred.	Present Owner, &c.
1822, red & white	B. C.		Houghton, 318	Mr. Mason	Mr. Mason

CHARLOTTE,

Red and White, calved in 1809,

Bred by Mr. C. Colling, property of Mr. Brown, near Grantham; got by Comet, d. (Cathalene,) by Washington.

Produce in		Names &c. of Produce.	By what Bull.	By whom bred.	Present Owners, &c.
1815, roan	C. C.	Young Charlotte	Wellington, 680	Mr. R. Colling	Mr. R. Thomas
1818, red & wh speckled	C. C.		Barmpton	Mr. R. Colling	Major Rudd
1820, Feb. 9, roan	C. C.	Young Charlotte	Waddingworth	Mr. Brown	Mr. Brown
1821, Jan. 5, red & white	C. C.	Beauty	Talbot	do.	do.
1821, Nov. 26, red roan	B. C.	John Talbot	do.	do.	do.

YOUNG CHARLOTTE,

Roan, calved in 1815,

Bred by Mr. R. Colling, property of Mr. Thomas, Eryholme, near Darlington; got by Mr. R. Colling's Wellington, d. (Charlotte, bred by Mr. C. Colling,) by Comet.

Produce in		Names &c. of Produce.	By what Bull.	By whom bred.	Present Owners, &c.
1818,	C. C.	Countess	Barmpton	Mr. R. Colling	Mr. Jobson
1820, April 10, red & wh	B. C.	Marquis	Marske, 418	Mr. Thomas	

CHARLOTTE,

Red and White, calved in 1813,

Bred by Mr. R. Thornton, got by Mr. R. Colling's George, d. by Punch, g. d. by Punch, gr. g. d. by Hubback.

Produce in		Names &c. of Produce.	By what Bull.	By whom bred.	Present Owners, &c.
1817, roan	B. C.	(sold to the butcher)	Midas, 435	Mr. R. Thornton	
1820, roan	C. C.	Charlotte	Son of Midas	do.	Mr. R. Thornton

Charlotte sold to the Butcher in March, 1822.

CHARLOTTE,

Calved in 1816,

Bred by Colonel Trotter, property of Mr. Thomas, of Chesterfield; got by Cupid, d. by Hutton, g. d. by Son of Favourite, gr. g. d. by Favourite, gr. gr. g. d. by Bolingbroke, gr. gr. gr. g. d. by a Son of Duke.

Produce in		Names &c. of Produce.	By what Bull.	By whom bred.	Present Owners, &c.
1819,	B. C.	Chesterfield	Achmet	Mr. Thomas	Mr. Thomas
1820,	B. C.	Cicero	do.	do.	do.
1821,	C. C.	Cambrick	Ancaster	do.	do.
1822,	C.		Palmflower	do.	

CHARLOTTE,

Red and White, speckled, calved June 12, 1816,

Bred by, and the property of, Mr. George Coates; got by Palmflower, d. (Crimson,) by Patriot, g. d. (Young Milbank,) by Driffield, gr. g. d. (Milbank, bred by Miss Milbank,) by Mr. Christopher Holmes's Bull.

Produce in		Names &c. of Produce.	By what Bull.	By whom bred.	Present Owners, &c.
1818, Aug. 22, red & wh	C. C.	Charlotte Palatine	Palatine	Mr. Geo. Coates	Mr. Kelk
1820, June	C. C.		Warrior	do.	

CHARLTON,

Red, calved in 1816,

Bred by Mr. Grant, property of Mr. Rawdon Briggs, Junior, Halifax; got by Mr. C. Colling's Young Favourite, d. by Mr. C. Colling's Major.

Produce in		Names &c. of Produce.	By what Bull.	By whom bred.	Present Owners, &c.
1819,	C. C.		Major, 397	Mr. Grant	
1820, April 11, red	C. C.		Constellation, 163	Mr. R. Briggs	Mr. R. Briggs

CHARMER,

Roan, calved in 1805,

Bred by Mr. Mason, got by Chilton, d. (Merry Lass,) by Favourite, g. d. (Red Rose,) by Ben.

Produce in		Names &c. of Produce.	By what Bull.	By whom bred.	Present Owners, &c.
1808, red & white	B. C.		St. John	Mr. Mason	
1809, red & white	B. C.		do.	do.	
1810, red & white	B. C.		do.	do.	
1811, red & white	C. C.	Cherry	Sir Oliver	do.	
1812, white	C. C.		Pope	do.	

CHARMER,

Red and White speckled, calved March 5, 1815,

Bred by, and the property of, Mr. George Coates, (by Coates's Favourite,) d. (Cowslip,) by Palmflower, g. d. (Dairymaid,) by Driffield, gr. g. d. by a Bull bred by Mr. Hill, of Blackwell.

Produce in		Names &c. of Produce.	By what Bull.	By whom bred.	Present Owners, &c.
1818, March 29, roan	C. C.		Palatine	Mr. Geo. Coates	
1820, red & white	B. C.		Son of Blyth Comet	do.	
1821, white	B.C.		Statesman	do.	

CHARMING,

Red and White, calved January 28, 1816,

Bred by Mr. George Coates, got by Palmflower, d. (Cowslip,) by Palmflower, g. d. (Dairymaid,) by Driffield, gr. g. d. by a Bull bred by Mr. Hill, of Blackwell.

Produce in		Names &c. of Produce.	By what Bull.	By whom bred.	Present Owners, &c.
1818, red & white	C. C	Charity	Palatine	Mr. Wilson	Mr. Alderson
1820, Feb. red & white	C. C.		Harold, 291	Mr. Alderson	Lord Huntingfield

CHERRY,

Red, calved in 1798,

Bred by Mr. Charles Colling, got by Favourite, d. (Old Cherry,) by Mr. C. Colling's Lame Bull, g. d. by Hubback, gr. g. d. bought at Yarm Fair by the late Mr. Charles Colling.

Produce in		Names &c. of Produce.	By what Bull.	By whom bred.	Present Owners, &c.
1805, roan	C. C	Peeress	Favourite	Mr. C. Colling	
1807,	B. C.	Mayduke	Comet	do.	
1809, roan	B. C.	Ketton	Comet	do.	Mess. Simpson & Smith
1811, light roan	C. C.	White Hart	Comet	Mr. Nesham	Mr. Donkin
1814,	C. C.	Morel	Starling	do.	

CHERRY,

Red and White,

Bred by Mr. Booth, of Killerby; got by Twin Brother to Ben, d. by Twin Brother to Ben.

Produce in		Names &c. of Produce.	By what Bull.	By whom bred.	Present Owners, &c.
1806, white & red spots	C. C.	Cora	Easby	Sir H. C. Ibbetson	
1807, white & red spots	B. C.	Lord Nelson	do.	do.	

CHERRY,

Red, calved in 1811,

Bred by Mr. Wetherell, property of Mr. Smith, of Dishley; got by Ladrone, d. by Danby, g. d. by Son of Favourite.

Produce in		Names &c. of Produce.	By what Bull.	By whom bred.	Present Owners, &c.
1819, Feb. 21, roan	B. C.	(S.)	Snowball	Mr. Smith	Mr. Smith
1820, Jan. 19, roan	C. C	Tuberose	Lancaster	do.	do.
1821, Nov. 14, roan	C. C.	Venus	do.	do.	do.

CHERRY,

Red and White, calved in 1811,

Bred by, and the property of, Mr. Mason; got by Sir Oliver, d. (Charmer,) by Chilton, g. d. (Merry Lass,) by Favourite, gr. g. d. (Red Rose,) by Ben.

Produce in		Names &c. of Produce.	By what Bull.	By whom bred.	Present Owners, &c.
1814, red & white	B. C.		Charles	Mr. Mason	
1815, red & white	C. C		do.	do.	Mr. Mason
1816, red & white	C. C.		Jupiter	do.	do.
1817, red & white	C. C.		Cato	do.	do.
1818, red & white	B. C.		do.	do.	do.
1819, red & white	C. C.		do.	do.	do.
1821, red & white	B. C.		Farmer	do.	do.

CHERRY,

Calved in 1813,

Bred by Mr. F. Dickson, property of Mr. George Robinson, of Carnaby, near Bridlington; got by Colonel Trotter's Magnum Bonum, her d. by Coates's Son of Patriot, g. d. by a Grandson of Ben, gr. g. d. by Dalton Duke.

Produce in		Names &c. of Produce.	By what Bull.	By whom bred.	Present Owners, &c.
1816,	C. C.	Comely	Son of Magn. Bonum	Mr. G. Robinson	Mr. G. Robinson
1817,	B. C.		Cupid, 181	do.	
1818,	B. C.	Charles	do.	do.	
1819,	C. C.		do.	do.	
1820,	B. C.		do.	do.	
1821,	B. C.		Leopold, 371	do.	Mr. G. Robinson

CHERRY,

Roan, calved in 1814,

Property of Mr. A Wailes, of Bearl, Northumberland; got by Mr. T. Jobling's Wellington, d. by Alfred, g. d. by Yarborough, gr. g. d. by Bolingbroke.

Produce in		Names &c. of Produce.	By what Bull.	By whom bred.	Present Owner, &c.
1817, white	C. C.	Blossom	Duke of Wellington	Mr. A. Wailes	Mr. A. Wailes

CHERRY,

Property of Mr. White, of Cotes, Loughborough; got by a Son of Irishman, d. by Simon.

Produce in		Names &c. of Produce.	By what Bull.	By whom bred.	Present Owner, &c.
1817, roan	C. C.	Violet	Marton	Mr. White	Mr. White

CHERRY,

Calved in 1817,

Bred by, and the property of, Mr. T. W. Parrington; got by Baronet, d. (Daisy,) by Windsor, g. d. by Washington, gr. g. d. by Mr. Wright's Cleasby.

Produce in		Names &c. of Produce.	By what Bull.	By whom bred.	Present Owner, &c.
1820,	C. C.		Symmetry, 643	Mr. Parrington	Mr. Parrington

CHERRY,

Roan, calved in 1817,

Bred by, and the property of, Mr. Ostler; got by Grey Robin, d. (Ruby,) by Mr. R. Colling's Barmpton, g. d. by Aylesby, gr. g. d. by the Brother to Mr. R. Colling's White Heifer, gr. gr. g. d. by Barningham.

Produce in		Names &c. of Produce.	By what Bull.	By whom bred.	Present Owner, &c.
1820, roan	C. C.		Rival	Mr. Ostler	Mr. Ostler
1821, roan	B. C.		Rival	do.	do.
1822, May 23, roan	C. C.		Rival	do.	do.

CHESS,

Roan, calved in 1815,

Bred by, and the property of, Mr. Wetherell, Kirkby-Malery; got by Denton, d. by Comet, g. d. by Mr. Mason's Henry.

Produce in		Names &c. of Produce.	By what Bull.	By whom bred.	Present Owner, &c.
1821,	B. C.	(S.)		Mr. Wetherell	

CHILTON COW,

Bred by Mr. Mason; her d. got by Colonel.

Produce in		Names &c. of Produce.	By what Bull.	By whom bred.	Present Owners, &c.
180—, roan	C. C.		Windsor	Mr. Mason	
1809, roan	B. C.	Bumper	do.	do.	
1812, white	B. C.	Symmetry	Pope	do.	

CHILTON COW,

White, calved in 1805,

Bred by Mr. Mason, her d. (Nymph,) by Mr. Mason's White Bull, g. d. (Lily,) by Favourite, gr. g. d. Miss Lax.

Produce in		Names &c. of Produce.	By what Bull.	By whom bred.	Present Owner, &c.
1809, white	C. C.		St. John	Mr. Mason	

CICELY,

Calved in 1808,

Bred by Mr. R. Colling, property of Mr. Smith, of Dishley; got by Favourite, d. by Punch.

Produce in		Names &c. of Produce.	By what Bull.	By whom bred.	Present Owner, &c.
1821,	B. C.	(died in 1821)	Barmpton	Mr. Smith	

CICELY,

Calved in 1817,

Bred by —— Wright of Cleasby, property of Mr. Alderson, got by Archduke, (a Grandson of Comet,) d. by Lubin.

Produce in		Names &c. of Produce.	By what Bull.	By whom bred.	Present Owners, &c.
1820, April 26	C. C.	Cynthia	Remus, 550	Miss Wright	Mr. Freeman
1821, March 20, white	C. C.		do.	Mr. Alderson	Mr. Ridsdale
1822, March 2, roan	C. C.		Harold, 291	do.	Mr. Alderson

CLARA,

Red and White, calved in 1803,

Bred by Mr. George Coates, got by Driffield, d. (Grimston,) by Barningham.

Produce in		Names &c. of Produce.	By what Bull.	By whom bred.	Present Owners, &c.
1807,	C. C.	Lustre	Bainton	Col. Grimston	
1812,	C. C.	Easy	Bainton	Col. Grimston	

CLARA,

Calved in 1817,

Bred by, and the property of, Mr. Seymour, Woodhouse-Close, near Darlington; got by Cupid, d. (Countess,) by Cripple, g. d. (Lovely,) by Chilton, gr. g. d. by Favourite, gr. gr. g. d. by Bolingbroke.

Produce in		Names &c. of Produce.	By what Bull.	By whom bred.	Present Owners, &c.
1820, March 1, roan	C. C.	Violet	Sir Charles, 593	Mr. Seymour	Mr. Seymour
1822, March, red & wh	B. C.	(S.)	Toy	do.	

CLARA,

Roan, calved in 1817,

Bred by, and the property of, Mr. Wetherell, of Kirkby-Malery; got by Mr. Wetherell's Cripple, d. (Ceres,) by Comet, g. d. (Cora,) by Mr. Mason's Baronet, gr. g. d. by Mr. Mason's Cripple, gr. gr. g. d. by Hubback.

Produce in		Names &c. of Produce.	By what Bull.	By whom bred.	Present Owner, &c.
1820, roan	C. C.	Clarissa	Symmetry, 642	Mr. Wetherell	Mr. Wetherell
1821, roan	C. C.	Clio	Denton, 198	do.	do.

CLARA,

Roan, calved October 12, 1818,

Bred by, and the property of, Mr. Simpson; got by Mr. C. Colling's Ketton, d. (Jasmine,) by Neswick.

Produce in		Names &c. of Produce.	By what Bull.	By whom bred.	Present Owner, &c.
1821, Oct. 28, roan	B. C.		Colling	Mr. Simpson	

CLARISSA,

Roan, calved in 1814,

Bred by Mr. R. Colling, got by Wellington, d. by Favourite, g. d. by Favourite, gr. g. d. by Favourite, gr. gr. g. d. by Favourite, gr. gr. gr. g. d. ~~by Favourite~~, for g. Butter gr. gr. gr. gr. g. d. ~~by Favourite~~, gr. gr. gr. gr. gr. g. d. by a Son of Hubback.
Beauty wrongly (for the best stock)

Produce in		Names &c. of Produce.	By what Bull.	By whom bred.	Present Owners, &c.
1817, Sept. 26, roan	C. C.	Restless	Lancaster	Mr. R. Colling	
1818, Nov. 18,	B. C.	Albany	Lancaster	Mr. Arbuthnot	
1819, Dec. 26,	B. C.	Grandison	Baronet, 62	do.	

CLARISSA,

Red and White, calved May 8, 1818,

Bred by Mr. Smith, of Dishley; got by Mr. Mason's Juniper, d. by Mr. Mason's Charles.

Produce in	Names &c. of Produce.	By what Bull.	By whom bred.	Present Owner, &c.
1821, Nov. 23, roan B. C.	(S.)	Lancaster	Mr. Smith	Mr. Smith

Clarissa died in December, 1821.

CLEOPATRA,

Roan, calved in 1818,

Bred by Mr. R. Colling, property of Mr. Barnes; got by Lancaster, d. by George, g. d. by Favourite, gr. g. d. by Punch.

CLIFFE,

Bred by Mr. Gibson, got by Petrarch, d. by a Son of Mr. Mason's Chilton, g. d. by Mr. Charge's Grey Bull.

CLIO,

Roan, calved in 1812,

Bred by Mr. Mason, got by Comet, d. (Captive,) by St. John.

Produce in		Names &c. of Produce.	By what Bull.	By whom bred.	Present Owners, &c.
1815, red & white	B. C.	Cato	Charles, 127	Mr. Mason	
1817, red & white	B. C.		Jupiter, 342	do.	
1818, red & white	B. C.	Eclipse	do.	do.	Mr. Mason
1819, roan	C. C.		Charles	do.	do.

COLUMBINE,

Red and White, calved in 1813,

Property of Mr. Donkin of Sandoe, Hexham; got by Oliver, d. by Petrarch, g. d. by Daisy, gr. g. d. by the Lame Bull, a Son of Hubback.

COLUMBINE,

Red, calved in 1816,

Bred by, and the property of, Mr. Wetherell, of Kirkby-Malery; got by Denton, d. (Ceres,) by Comet, g. d. (Cora,) by Mr. Mason's Baronet, gr. g. d. by Cripple, gr. gr. g. d. by Hubback.

Produce in		Names &c. of Produce.	By what Bull.	By whom bred.	Present Owners, &c.
1820, red	B. C.	Shannon	North-Star, 460	Mr. Wetherell	Mr. Wetherell
1821,	B. C.	(S)		do.	

COLUMBINE,

Red and White, calved March 24, 1818,

Bred by, and the property of, Mr. Tetley; got by Major Bower's Palatine, d. (Brighteyes, bred by Mr. Dawson,) by Mr. Dawson's Grey Bull, g. d. by Simon, gr. g. d. by Favourite, gr. gr. g. d. by Bolingbroke.

Produce in		Names &c. of Produce.	By what Bull.	By whom bred.	Present Owner, &c.
1820, Dec. 14, red & wh	C. C.	Coquette	Harold, 291	Mr. Tetley	Mr. Tetley

COMA,

White, calved in March, 1813,

Bred by, and the property of, Mr. John Charge, of Newton, near Darlington; got by Comet, d. by Mr. Charge's Grey Bull, g. d. by a Bull of Mr. Charge's.

COMELY,

Calved in 1806,

Got by Cripple, d. by Irishman, g. d. Doddington.

Produce in		Names &c. of Produce.	By what Bull.	By whom bred.	Present Owners, &c.
1809,	B. C.	(S.)	Falstaff	Mr. Spours	
1810,	B. C.	(S.)	Baronet	do.	
1811,	C. C.	(Slaughtered)	do.	do.	
1812,	C. C.		Captain	do.	
1813,	C. C.		do.	do.	
1814,	C. C.		Sir Oliver	do.	
1815,	C. C.		Starling	do.	

COMELY,

Bred by Major Rudd, property of Mr. Brown, near Grantham; got by Lancaster, d. by Petrarch, g. d. by Major, gr. g. d. by own Brother to Mr. R. Colling's North-Star, gr. gr. g. d. bred by Mr. John Charge.

Produce in		Names &c. of Produce.	By what Bull.	By whom bred.	Present Owner, &c.
1820, March 30, red & wh	B. C.	Young Petrarch	Leopold, 372	Mr. Brown	Mr. Brown
1821, April 28, white	B. C.	(S.)	Talbot	do.	do.

COMELY,

Calved in 1816,

Bred by, and the property of, Mr. George Robinson; got by Mr. F. Dickson's Son of Colonel Trotter's Magnum Bonum, d. (Cherry,) by Magnum Bonum, g. d. by Coates's Son of Patriot, gr. g. d. by a Grandson of Ben, gr. gr. g. d. by Dalton Duke.

Produce in		Names &c. of Produce.	By what Bull.	By whom bred.	Present Owners, &c.
1819,	C. C.		Cupid, 181	Mr. Geo. Robinson	Mr. Geo. Robinson
1820,	B. C.		do.	do.	do.
1821,	C. C.		do.	do.	do.

COMFORT,

Red, calved in 1814,

Bred by, and the property of, Mr. Simpson, Babworth; got by Neswick, d. (Blue,) by Coates's George.

Produce in		Names &c. of Produce.	By what Bull.	By whom bred.	Present Owners, &c.
1818, Nov. 13, roan	C. C.	Smilax	Ketton	Mr. Simpson	Mr. Simpson
1819, Nov. 1, roan	B. C.	(S.)	Lancaster	do.	do.
1821, May 17, roan	B. C.	(S.)	do.	do.	do.

CONSTANTIA,

Red and White, calved June 20, 1811,

Bred by Major Bower, got by Petrarch, d. (Cora, bred by Mr. C. Colling,) by Favourite, g. d. (Countess,) by Cupid, gr. g. d. (Lady,) by Grandson of Bolingbroke, gr. gr. g. d. (Phœnix,) by Foljambe, gr. gr. gr. g. d. (Favourite, bred by Mr. Maynard,) by Mr. R. Alcock's Bull.

Produce in	Names &c. of Produce.	By what Bull.	By whom bred.	Present Owners, &c.
1814, April 3, red & wh C. C.	Clarissa, (dead)	Marshal Beresford	Major Bower	
1815, Feb. 26, roan B. C.	Candour	do.	do.	
1816, Oct. 17, light roan B. C.	PrinceCobourg,(dead)	Wellington, 683	do.	
1818, Oct.12, red & white C. C.	Constancy	Marshal Beresford	do.	
1819, Sept. 2, roan C.	Constitution	do.	do.	
1819, Sept. 2, red & wh C.	Constraint			

CORA,

Red and White, calved in 1806,

Bred by Mr. Mason, of Chilton ; got by Chilton, d. (Marcia,) by the White Bull or Simon, g. d. (Gaudy,) by Favourite, gr. g. d. (Fortune, bred by Mr. C. Colling,) by Bolingbroke, gr. gr. g. d. by Foljambe, gr. gr. gr. g. d. by Hubback, gr. gr. gr. gr. g. d. bred by Mr. Maynard.

Produce in		Names &c. of Produce.	By what Bull.	By whom bred.	Present Owners, &c.
1809, roan	C. C.	Captive	St. John	Mr. Mason	
1810, roan	C. C.	Ceres	do.	do.	
1811, roan	C. C.	Carnation	Sir Oliver	do.	
1812, roan	B. C.	Charles	Pope	do.	
1814, roan	C. C.	Young Gaudy	do.	do.	

CORA,

Red, calved in 1806,

Bred by Mr. Charles Colling, got by Favourite, d. (Countess,) by Cupid, g. d. (Lady,) by Grandson of Bolingbroke, gr. g. d. (Phœnix,) by Foljambe, gr. gr. g. d. (Favourite, bred by Mr. Maynard,) by Mr. R. Alcock's Bull.

Produce in		Names &c. of Produce.	By what Bull.	By whom bred.	Present Owners, &c.
1809,	B. C.	Alexander	Comet	Mr. C. Colling	
1810,	C. C.	Calista	do.	do.	
1811, June 20, red & wh	C. C.	Constantia	Petrarch	Major Bower	
1812, May 3, roan	B. C.	Hector	North Star, 459	do.	
	C. C.	Andromache		do.	
1813, April 10, red roan	B. C.	Jupiter	Windsor	do.	
1815, Jan. 31,	B. C.	(dead)	Marshal Beresford	do.	
1816, March 6, roan	C. C.	Cordelia	Cecil	do.	
1817, Jan. 26, red	C. C.	Camilla	Marshal Beresford	do.	
1818, May 13,	B. C.	(S.) Castor	Cecil	do.	
	B. C.	(S.) Pollux			
1819, Aug. 22, red roan	B. C.	Colonel Commandant	Marshal Beresford	do.	

CORA,

White and Red Spots, calved in 1806,

Bred by Sir H. C. Ibbetson, got by Mr. Booth's Easby, d. (Cherry, bred by Mr. Booth,) by Twin Brother to Ben, g. d. by Twin Brother to Ben.

Produce in		Names &c. of Produce.	By what Bull.	By whom bred.	Present Owners, &c.
1810, light roan	C. C.	Susan	Lord Nelson	Sir H. C. Ibbetson	
1811,	B. C.	(S.)		do.	
1812, light roan	C. C.	Duchess	Shakspeare	do.	
1813, red & white	C. C.	Ceres, (did not breed)	Western Comet	do.	
1814,	B. C.	Wellington	Denton Comet	do.	
1815,	B. C.	(S.)	do.	do.	
1816,	B. C.	(S.) Rolla	Meteor	do.	

Cora sold to the Butcher in 1819.

CORA,

Red and White, calved in 1810,

Bred by Mr. Wetherell, property of Mr. White, of Cotes, near Loughborough; got by Mr. Mason's Baronet, d. by Cripple, g. d. by Irishman, gr. g. d. by Hubback.

Produce in			Names &c. of Produce.	By what Bull.	By whom bred.	Present Owners, &c.
1820, Oct. 30,	roan	B. C.	Corporal (died in 1821)	Symmetry, 642	Mr. White	
	white	C. C.				
1821, Oct. 29,	white	B. C.		North Star, 460	do.	Mr. White
	red	C. C.	Doubtful			

CORA,

Property of Mr. Curwen, got by Harlequin, d. by Simon, g. d. by Traveller.

Produce in		Names &c. of Produce.	By what Bull.	By whom bred.	Present Owners, &c.
1817,	B. C.	(S.)	Patriarch	Mr. Curwen	
1818,	C. C.	Dandy	do.	do.	Mr. Curwen
1818,	C. C.	Thrift	Western Comet	do.	do.
1819,	C. C.	Violet	General	do.	do.
1820,	C. C.	Columbine	do.	do.	do.

CORDELIA,

Roan, calved March 6, 1816,

Bred by, and the property of, Major Bower; got by Mr. C. Colling's Cecil, d. (Cora, bred by Mr. C. Colling,) by Favourite, g. d. (Countess,) by Cupid, gr. g. d. (Lady,) by Grandson of Bolingbroke, gr. gr. g. d. (Phœnix,) by Foljambe, gr. gr. gr. g. d. (Favourite, bred by Mr. Maynard,) by Mr. R. Alcock's Bull.

Produce in		Names &c. of Produce.	By what Bull.	By whom bred.	Present Owners, &c.
1818, April 25, white	B. C.	(S.) Cornelius	Marshal Beresford	Major Bower	
1819, May 2, roan	C. C.	Coy	do.	do.	Major Bower

COUNTESS,

Red, calved in 1801,

Bred by Mr. Charles Colling, got by Cupid, d. (Lady,) by Grandson of Bolingbroke, g. d. (Phœnix,) by Foljambe, gr. g. d. (Favourite, bred by Mr. Maynard,) by Mr. R. Alcock's Bull.

Produce in		Names &c. of Produce.	By what Bull.	By whom bred.	Present Owners, &c.
1805, red	C. C.	Selina	Favourite	Mr. C. Colling	Sir H. C. Ibbetson
1806, red	C. C.	Cora	do.	do.	
1808, red	C. C.	Young Countess	Comet	do.	
1810,	B. C.	Young Favourite	do.	do.	
1811, red roan	C. C.	Lady Ann	do.	Major Rudd	
1812, red	B. C.	Constellation	Petrarch	do.	
1813, red	C. C.	Lady Mary	do.	do.	
1814,	C. C.	Lady Elizabeth	do.	do.	

Countess died in 1816, but ceased to breed after 1814.

YOUNG COUNTESS,

Red, calved in 1808,

Bred by Mr. C. Colling, got by Comet, d. (Countess,) by Cupid.

Produce in		Names &c. of Produce.	By what Bull.	By whom bred.	Present Owners, &c.
1813, Jan. red & white	B. C.	Count	Bracken	Mr. Earnshaw	Mr. Earnshaw
roan	B. C.	(died at 2 years old)			
1814, March, red & white	C. C.	Lady	do.	do.	do.

Young Countess died in 1814, from the breaking of a blood-vessel.

COUNTESS,

Calved in 1806,

Bred by Mr. Spours, got by Cripple, d. by Irishman, g. d. Doddington.

Produce in		Names &c. of Produce.	By what Bull.	By whom bred.	Present Owners, &c.
1809,	C. C.	Spinky	Falstaff	Mr. Spours	
1810,	C. C.		Baronet	do.	
1811,	C. C.	(died)	George	do.	
1812,	C. C.	Mary	Swinburne	do.	
1813,	B. C.	(S.)	Captain	do.	
1814,	B. C.	(S.)	Sir Oliver	do.	
1815,	B. C.	(S.)	Starling	do.	

COUNTESS,

Bred by Mr. Gibson, got by Petrarch, d. by Duke, g. d. by Cleveland, gr. g. d. by Traveller, gr. gr. g. d. by Bolingbroke.

Produce in		Names &c. of Produce.	By what Bull.	By whom bred.	Present Owner, &c.
1813,	C. C.	Young Tulip	Sir Oliver	Mr. Gibson	

COUNTESS,

Bred by Mr. R. Colling, got by Petrarch, d. (Brighteyes,) by Favourite, g. d. by Favourite.

Produce in		Names &c. of Produce.	By what Bull.	By whom bred.	Present Owners, &c.
1815,	C. C.	Cora	Wellington	Mr. Chaloner	
1816,	B. C.	Major	Miner	do.	
1819, April, roan	B. C.	Remus, Junior	Remus, 550	Mr. J. C. Maynard	

Countess was slaughtered in 1821.

COUNTESS,

Calved in 1811,

Bred by, and the property of, Mr. Seymour, of Woodhouse-Close, near Darlington; got by Cripple, d. (Lovely,) by Chilton, g. d. by Favourite, gr. g. d. by Bolingbroke.

Produce in		Names &c. of Produce.	By what Bull.	By whom bred.	Present Owners, &c.
1815, roan	C. C.	Lady	Cupid, 179	Mr. Seymour	
1817, red & white	C. C.	Clara	do.	do.	Mr. Seymour
1819, roan	B. C.	Merlin	Charles, 127	do.	do.
1820, March 21, roan	B. C.	(S.)	Sir Charles	do.	
1821, March 7, red & wh	B. C.	(S.)	do.	do.	

COUNTESS,

Roan, calved in 1812,

Bred by, and the property of, Mr. Booth; got by Mr. C. Colling's Albion, d. by Shakspeare, g. d. by Easby.

Produce in		Names &c. of Produce.	By what Bull.	By whom bred.	Present Owner, &c.
1816, roan	C. C.	Valentine	Blucher, 82	Mr. Booth	Mr. J. Booth

COUNTESS,

Dark Roan, calved in 1813,

Got by Mr. C. Colling's Alexander, d. by Comet.

Produce in		Names &c. of Produce.	By what Bull.	By whom bred.	Present Owner, &c.
1818, white	C. C.	Viscountess	Planet, 503	Sir H. C. Ibbetson	Sir H. C. Ibbetson

Sold to the butcher in 1820.

COUNTESS,

Red and White, calved in 1813,

Bred by, and the property of, Mr. Alderson; got by Bracken, her d. (Fancy,) by Badsworth.

Produce in		Names &c. of Produce.	By what Bull.	By whom bred.	Present Owners, &c.
1817, white	B. C.	(S.)	Hyppolyto	Mr. Alderson	
1818, Sept. 2, red roan	C. C.	Young Countess	Palatine	do.	Mr. Alderson
1820,	B. C.	(S.)	Harold	do.	
1821, Nov. 1, white	B. C.		Leopold, 373	do.	

YOUNG COUNTESS,

Red Roan, calved in September, 1818,

Bred by, and the property of, Mr. Alderson; got by Palatine, d. (Countess,) by Bracken.

Produce in		Names &c. of Produce.	By what Bull.	By whom bred.	Present Owner, &c.
1822, Jan.	C. C.		Harold, 291	Mr. Alderson	Mr. Alderson

COUNTESS,

White, Roan Neck,

Property of Mr. White, of Cotes; got by Midas, d. by Punch.

Produce in		Names &c. of Produce.	By what Bull.	By whom bred.	Present Owners, &c.
1818, Nov. 26, roan	C. C.	(died in 1820)	Denton, 198	Mr. White	
1820, Jan. 2, roan	B. C.	(S.)	do.	do.	
1820, Dec. 19, red & wh	C. C.	Nancy	do.	do.	Mr. White

COUNTESS,

Red and White, calved in 1814,

Bred by Mr. Newby, property of Mr. Walker of Myton; got by Mr. Newby's ——, d. by Mr. H. Allison's Grey Bull.

Produce in		Names &c. of Produce.	By what Bull.	By whom bred.	Present Owners, &c.
1817, roan	B. C.	Prince	Marshal Blucher	Mr. Walker	
1818, red	B. C.	(S.)			
1819, strawberry	C. C.		Prince, 522	do.	Mr. Menzies
1820, white, red ears	C. C.		Wellington, 678	do.	Mr. Walker
1821, strawberry	B. C.	(S.)	Star		
1822, roan	B. C.	(S.)	Snowball	do.	

COUNTESS,

Red and White, calved in 1815,

Property of Mr. Skipworth, of Aylesby; got by Mr. C. Colling's Young Favourite, d. by Mr. Robson's ——, g. d. by Mr. G. Coates's Expectation.

COUNTESS,

Red and White, calved in 1816,

Bred by General Simson, property of Lord Althorp; got by Young Star, d. bred by General Simson.

Produce in		Names &c. of Produce.	By what Bull.	By whom bred.	Present Owner, &c.
1821, Feb. 17, red & wh	B. C.	(S.)	His Grace	Lord Althorp	Lord Althorp

COUNTESS,

Roan, calved in 1816,

Bred by Mr. Wright, property of Mr. Smith, of Dishley; got by Comet, d. (Cleasby Lady,) by a Son of Favourite, g. d. (Lucinda,) by Mr. Hutton's Bull, gr. g. d. (Lucy,) bred by Mr. Walker.

Produce in		Names &c. of Produce.	By what Bull.	By whom bred.	Present Owners, &c.
1820, May 5,	B. C.	Ronald	Remus, 550	Miss Wright	Mr. Machell
1821, April 15	C. C.	Cowslip	Remus	Mr. Smith	Mr. Smith

COUNTESS,

Roan, calved April 21, 1819,

Bred by, and the property of, Mr. Simpson, of Babworth; got by Mr. R. Colling's Lancaster, d. (Daisy, bred by Mr. R. Colling,) by Wellington, g. d. by Favourite.

Produce in		Names &c. of Produce.	By what Bull.	By whom bred.	Present Owner, &c.
1821, Sept. 30, red	B. C.		Colling	Mr. Simpson	Mr. Simpson

COWSLIP,

Calved in 1801,

Bred by Mr. Charles Colling, got by Daisy, d. by a Son of Hubback.

Produce in		Names &c. of Produce.	By what Bull.	By whom bred.	Present Owners, &c.
1806, red & white	B. C.		Favourite	Mr. Gibson	
1807, red & white	C. C.		Alexander	do.	
1808,	B. C.	(died young)	Chilton	do.	
1810,	C. C.		Petrarch	do.	
1811,	B. C.	(died young)	do.	do.	
1812, white & red ears	B. C.		Sir Oliver	do.	

COWSLIP,

Red and White, calved in 1804,

Bred by Mr. William Jobling, got by Cleveland, d. by Bolingbroke.

Produce in		Names &c. of Produce.	By what Bull.	By whom bred.	Present Owner, &c.
1807 or 8,	B. C.	Robert	Duke	Mr. Wm. Jobling	

COWSLIP,

Calved in 1808,

Property of Mr. W. Charlton, got by Yarborough, d. by Bolingbroke.

Produce in		Names &c. of Produce.	By what Bull.	By whom bred.	Present Owners, &c.
1810,	C. C.	Mary	Alfred		
1818,	C. C.	Ailie	Son of Duke	Mr. W. Charlton	Mr. W. Charlton
	C. C.	Diana	do.	do.	do.

COWSLIP,

Roan, calved in 1809,

Bred by Mr. Mason, got by St. John, d. (Flora,) by Favourite, g. d. (Nymph,) by The White Bull, gr. g. d. (Lily,) by Favourite, gr. gr. g. d. Miss Lax.

Produce in		Names &c. of Produce.	By what Bull.	By whom bred.	Present Owners, &c.
1812, red & white	B. C.	Cottager	Pope	Mr. Mason	
1813, white	C. C.		do.	do.	
1814, red & white	C. C.		Charles, 127	do.	
1817, roan	B. C.		Jupiter	do.	
1819, red & white	C. C.		Cato	do.	

COWSLIP,

Red and White, calved in 1812,

Bred by Mr. George Coates, got by Coates's Palmflower, d. (Dairymaid,) by Driffield, g. d. by a Bull bred by Mr. Hill, of Blackwell.

Produce in		Names &c. of Produce.	By what Bull.	By whom bred.	Present Owners, &c.
1815, March 5,	C. C.	Charmer	Favourite, 257	Mr. G. Coates	Mr. G. Coates
1816, Jan. 28, red & wh	C. C.	Charming	Palmflower	do.	
1817, white	C. C.	Caroline	do.	do.	
1818, Feb. 12,	C. C.	Columbine	Palatine	do.	
1819,	C. C.		Warrior	do.	

COWSLIP,

Red, calved in 1814,

Bred by, and the property of, Mr. Simpson, of Babworth; got by Neswick, d. (White Tiln,) by Mr. Hindsley's William.

Produce in		Names &c. of Produce.	By what Bull.	By whom bred.	Present Owner, &c.
1818, Jan. 1, red & wh	B. C.	Talbot	Ketton	Mr. Simpson	Mr. Simpson

COWSLIP,

Roan, calved in 1816,

Bred by, and the property of, Mr. J. Booth, of Killerby, near Catterick; got by Mr. C. Colling's Albion, d. (Young Gaudy,) by a Son of Suworrow, g. d. (Gaudy,) by Suworrow.

COWSLIP,

Calved in 1816,

Got by Blaize, d. by Chilton, g. d. by Trunnel, gr. g. d. by Favourite, gr. gr. g. d. by The White Bull.

COWSLIP,

Bred by Major Rudd, property of Mr. Brown; got by Lancaster, d. by Petrarch, g. d. by Major, gr. g. d. by own Brother to Mr. R. Colling's White Heifer, gr. gr. g. d. by Butterfly.

Produce in		Names &c. of Produce.	By what Bull.	By whom bred.	Present Owners, &c.
1820,	B. C.	(S.)	Waddingworth	Mr. Brown	
1821, Dec. 1, red	B. C.	Hawthorn	Talbot	do.	Mr. Brown

COWSLIP,

Property of the Rev. William Glaister, got by Warlaby, d. by Wellington, g. d. by Booth, gr. g. d. by Cleveland.

Produce in		Names &c. of Produce.	By what Bull.	By whom bred.	Present Owner, &c.
	C. C.		Young Denton	Mr. Glaister	

COWSLIP,

Calved in 1817,

Got by Salisbury, d. by Pope, g. d. by Petrarch, gr. g. d. by Daisy. gr. gr. g. d. by Bolingbroke.

COWSLIP,

Red and White, calved in 1818,

Bred by Mr. R. Colling, property of Mr. Layton, got by Wellington, d. by Favourite, g. d. by Punch.

CRESCENT,

Yellow Red, calved in 1805,

Bred by Mr. Hutchinson, Stockton-upon-Tees; got by Mr. H. Chapman's Son of Punch, d. (Young Sall,) by Mr. H. Chapman's Son of Punch, g. d. (Sockburn Sall,) by Mr. John Coates's Bull.

Produce in		Names &c. of Produce.	By what Bull.	By whom bred.	Present Owners, &c.
1808,	B. C.	Sir Launcelot	Buston's Son of Styford	Mr. Hutchinson	
1809,	B. C.	Rudby	Windsor	do.	
1810,	B. C.	Barwick	do.	do.	
1811, Jan.	C. C.	Snowdrop	M. Hutton's Bull	do.	
1811, Dec.	B. C.	Cupid	Alfred	do.	
1812,	B. C.	Sir Isaac	do.	do.	
1813,	B. C.	Sir Jacob	Herod, 307	do.	
1815,	C. C.	Lucy	do.	do.	Mr. Hutchinson
1816,	C. C.	(died)			
1817,	C. C.	Rydale	Blaize, 75	do.	do.

CRIMSON,

Red, calved in 1808,

Bred by Mr. George Coates, property of Mr. Champion; got by Patriot, d. (Young Milbank,) by Driffield, g. d. (Milbank, bred by Miss Milbank, of Barningham,) by Mr. Christopher Holmes's Bull.

Produce in		Names &c. of Produce.	By what Bull.	By whom bred.	Present Owners, &c.
1811, Jan. 5, white	B. C.	Favourite	Palmflower	Mr. Geo. Coates	
1812, May 1, white	B. C.	Mayflower	do.	do.	
1813, April 3, red & wh	B. C.	Cinnamon	do.	do.	
1814, Feb. 28, red & wh	B. C.	Cupid	do.	do.	
1815, Feb. 25, red & wh	B. C.	Cardinal	do.	do.	
1816, June 16, red & wh	C. C.	Charlotte	do.	do.	Mr. Geo. Coates
1818,	C. C.		Palatine	Mr. Champion	
1820, red	B. C.	Blaize	Blyth Comet	Mr. Champion	Mr. Champion

CRIMSON,

Dark Red and White, calved March 25, 1814,

Bred by Mr. Alderson, and his property; got by Mr. Stourton's Bull, d. (Poppy, bred by Mr. Langdale,) by Bainton, g. d. bred by Mr. C. Colling.

Produce in		Names &c. of Produce.	By what Bull.	By whom bred.	Present Owners, &c.
1817,	B. C.	(S.)	Hyppolyto	Mr. Alderson	
1818, March 10, red roan	B. C	Captain Candid	Palatine	do.	
1820, May red & wh	B. C.	(sold to the Butcher)	Harold, 291	do.	
1820, May red & wh	C. C.				
1821, red & white	B. C.		do.	do.	Mr. Alderson

CROCUS,

Bred by Mr. Parker, got by Windsor, d. by a Brother to Mr. R. Colling's North-Star.

Produce in		Names &c. of Produce.	By what Bull.	By whom bred.	Present Owner, &c.
	B. C.	Waterloo	Windsor	Mr. Parker	

YOUNG CRUMMY,

Red, calved in 1817,

Bred by Mr. Spedding, property of Mr. Rawdon Briggs; got by Viscount, d. by Rosario.

Produce in	Names &c. of Produce.	By what Bull.	By whom bred.	Present Owner, &c.
1820, April 22, red & wh B. C.	(S.)	Prince of Waterloo	Mr. R. Briggs	

CRYSTAL,

Calved in 1815,

Bred by Mr. R. Colling, property of Mr. Dobson; got by Cleveland, d. by Comet, g. d. by Favourite.

Produce in	Names &c. of Produce.	By what Bull.	By whom bred.	Present Owner, &c.
1820, light roan B. C.		Barmpton	Mr. R. Colling	Mr. Culley

CYBELE,

White, calved in 1819,

Bred by Mr. Whitaker, property of Mr. Norris; got by Prospero, d. by Mr. C. Colling's Wellington.

DAFFODIL,

Red and White, calved in 1811,

Bred by Mr. Gibson, property of Mr. Rawdon Briggs, Junior, Halifax; got by Harlequin, d. by Traveller, g. d. by Bolingbroke, gr. g. d. bought of Mr. Boazman.

Produce in		Names &c. of Produce.	By what Bull.	By whom bred.	Present Owner, &c.
1820, Jan. roan	C. C.		Prince of Waterloo	Mr. R. Briggs	Mr. R. Briggs

DAFFODIL,

Light Red and White, calved in 1816,

Bred by Sir Henry Carr Ibbetson; got by Mr. Booth's Meteor, d. (Lily,) by Col. Trotter's ——, g. d. (Phœbe, bred by Mr. C. Colling,) by Comet.

Produce in		Names &c. of Produce.	By what Bull.	By whom bred.	Present Owners, &c.
1818, red & white	C. C.	Marcella	Pyramus, 533	Sir H. C. Ibbetson	
1819, red & white	C. C.	Rosalind	Pyramus	Sir H. C. Ibbetson	Mr. Yorke
1820,	B. C.	(S.)	Palemon	do.	
Daffodil sold to the Butcher.					

Drawn on Stone by Denis Dighton

Printed by C. Hullmandel.

DAFFODIL. (IN TWO POSITIONS) AT 21 MONTHS OLD.

Bred by, & the Property of W. B. Thomas.

Live weight, when taken { 90st 7lb of 14 lbs to the Stone, or 158st 3lb of 8 lbs to Dt.

DAINTY,

Calved in 1812,

Bred by Mr. Raynes, property of Mr. Thomas, of Chesterfield; got by Captain, (a Grandson of Favourite,) d. (Old Dainty, Captain's dam,) by Raynes's Roan Bull, g. d. a thorough-bred short-horned Cow, bought of Mr. Booth, of Killerby.

Produce in		Names &c. of Produce.	By what Bull.	By whom bred.	Present Owners, &c.
1815,	C. C.	Lucy	Crispin	Mr. Woodcock.	Mr. Woodcock
816,	B. C.	Hamlet	Blyth Comet	do.	do.
1817,	C. C.	Nancy	do.	do.	Mr. Thomas
1818,	B. C.		Platoff	do.	
1819,	B. C.		do.	do.	
1820,	C. C.	Daffodil	Magnet	Mr. Thomas	Mr. Thomas
1821,	B. C.	Davy	Ancaster	do.	do.
1822,	C.		Palmflower	do.	do.

DAINTY,

Red and White, calved in 1816,

Bred by, and the property of, Mr. Alderson; got by Palmflower, her d. (Young Daisy,) by Badsworth,

Produce in		Names &c. of Produce.	By what Bull.	By whom bred.	Present Owners, &c.
1819, Nov. 1,	B. C.	(S.)	Harold	Mr. Alderson	
1821, March 28,	B. C.	Diamond	do.	do.	
1822, April 11,	B. C.	(Sold to the Butcher.)	Atlas	do.	

DAISY,

Red and White, calved in 1803,

Bred by Mr. Drinkrow; got by Grandson of Bolingbroke, d. by Twin Brother to Ben.

Produce in		Names &c. of Produce.	By what Bull.	By whom bred.	Present Owner, &c.
red and white	B. C.	Neswick	Bainton	Col. Grimston	

DAISY,

Roan, calved in 1804,

Bred by Mr. Charles Colling; got by a Grandson of Favourite, d. (Old Daisy,) by Favourite, g. d. by Punch, gr. g. d. by Hubback.

Produce in			Names &c. of Produce.	By what Bull.	By whom bred.	Present Owners, &c.
1807,	white	C. C.	Lily	Comet	Mr. C. Colling	
1810,		B. C.	Sir Dimple	Comet	do.	
1811,	May 24, roan	B. C.	Marshal Beresford	do.	Major Bower	Major Bower
1812,	April 22, red & wh	B. C.	Prince Regent	Windsor	do.	
1813,	May 11, light roan	B. C.	Ajax, (dead)	do.	do.	
1814,	April 11, roan	C. C.	Diana (never bred)	Hector	do.	
1815,	April 30, white	C. C.	Daphne	Jupiter	do.	Major Bower
1816,	April 12, roan	B. C.	Defender	Eastern Comet	do.	
1817,	Aug. 11, white	B. C.	(S.) Dancer	Jupiter	do.	
1818,	Nov. 24, roan	B. C.	(S.) Dainty Davy	Cecil	do.	

DAISY,

Calved in 1805,

Bred by Mr. Gibson; got by Cleveland, d. (Snowdrop,) by Traveller, g. d. by Bolingbroke.

Produce in		Names &c. of Produce.	By what Bull.	By whom bred.	Present Owners, &c.
1808,	B. C.	(smothered in calving)			
1809, red & white	C. C.	Young Snowdrop	Chilton	Mr. Gibson	
1810, red & white	C. C.	(died young)	Petrarch	do.	
1811, red & white	C. C.	Daphne	do.	do.	
1812, red & white	B. C.	(S.)	Sir Oliver	do.	
1813, red & white	B. C.	(died young)	do.	do.	
1814, roan	C. C.	Young Daisy	Harlequin	do.	
1815, red & white	B. C.		do.	do.	
1816, red	B. C.		Flash, 261	do.	

YOUNG DAISY,

Roan, calved in 1814,

Bred by Mr. Gibson; got by Harlequin, d. (Daisy) by Cleveland.

Produce in		Names &c. of Produce.	By what Bull.	By whom bred.	Present Owner, &c.
1817, red & white	B. C.	(S.)	Midas	Mr. Gibson	

DAISY,

Red and White, calved in 1808 or 9,

Bred by Mr. Bacon; got by Mr. Bacon's ——, d. by Favourite, g. d. by Punch.

Produce in		Names &c. of Produce.	By what Bull.	By whom bred.	Present Owners, &c.
1811, red and white	C. C.	Young Daisy	Badsworth	Mr. Alderson	Mr. Alderson
1812, twins	B. C.		Bracken	do.	
	C. C.				

YOUNG DAISY,

Red and White, calved in 1811,

Bred by Mr. Alderson; got by Badsworth, her d. (Daisy,) by Mr. Bacon's ——.

Produce in		Names &c. of Produce.	By what Bull.	By whom bred.	Present Owner, &c.
1816, red and white	C. C.	Dainty	Palmflower	Mr. Alderson	Mr. Alderson

DAISY,

Calved in 1810,

Got by Chilton, d. by Trunnell, g. d. by Favourite, gr. g. d. by The White Bull.

DAISY,

Calved in 1811,

Bred by Mr. T. W. Parrington; got by Windsor, d. by Washington, g. d. by Cleasby.

Produce in		Names &c. of Produce.	By what Bull.	By whom bred.	Present Owners, &c.
1814,	C. C.	Winyard	Wynyard	Mr. Parrington	Mr. Parrington
1816,	C. C.	Red Rose	Jupiter	do.	do.
1817,	C. C.	Cherry	Baronet, 61	do.	do.
1818,	B. C.	(S.)	do.		
1819,	B. C.	Comus	Symmetry, 643	do.	do.

DAISY,

Roan, calved in April, 1811,

Bred by Mr. George Coates; got by Palmflower, d. (Snowdrop,) by Driffield, g. d. by Twin Brother to Ben, gr. g. d. (Miss Dodsworth,) by a son of Dalton Duke.

Produce in		Names &c. of Produce.	By what Bull.	By whom bred.	Present Owners, &c.
1813, red and white	B. C.	Carnaby	Favourite, 257	Mr. Geo. Coates	
1815, Jan. 2, roan	C. C.	Duchess	do.	do.	

DAISY,

Roan, calved in 1813,

Bred by, and the property of, Mr. Booth; got by Marshal Beresford, d. by Shakspeare, g. d. by Easby.

DAISY,

Calved in 1813,

Property of Mr. W. Charlton; got by a son of Yarborough, d. by Mr. Colling's Duke, g. d. by Traveller.

Produce in		Names &c. of Produce.	By what Bull.	By whom bred.	Present Owners, &c.
1818,	C. C.	Venus	Son of Duke	Mr. W. Charlton	Mr. W. Charlton
1819,	C. C.	Lucy	do.	do.	do.
1820,	C. C.	Jessy	Leopold, 369	do.	do.

DAISY,

Red and White, calved in 1815,

Bred by Mr. R. Colling, property of Mr. Simpson; got by Wellington, d. by Favourite.

Produce in		Names &c. of Produce.	By what Bull.	By whom bred.	Present Owners, &c.
1818,	C. C.	Daisy	Barmpton	Mr. R. Colling	Mr. Donkin
1819, April 21, roan	C. C.	Countess	Lancaster	Mr. Simpson	Mr. Simpson
1820, Nov. 20, roan	C. C.	Calypso	do.	do.	do.

DAISY,

Calved in 1815,

Bred by, and the property of, Mr. George Robinson, Carnaby, near Bridlington; got by Coates's Carnaby, d. (Duchess, bred by Mr. George Coates,) by Palmflower, g. d. by Driffield, gr. g. d. by Barningham, gr. gr. g. d. by a Bull of Mr. Cornforth's.

Produce in		Names &c. of Produce.	By what Bull.	By whom bred.	Present Owners, &c.
1818,	B. C.		Cupid, 181	Mr. G. Robinson	
1819,	C. C.		do.	do.	
1820,	B. C.		do.	do.	
1821,	B. C.		Marshal Beresford	do.	Mr. G. Robinson

DAISY,

White, calved in 1816,

Bred by Mr. Lax, property of Mr. White, Cotes; got by Mr. Wetherell's Lincoln, d. by Miner, g. d. by Danby.

Produce in		Names &c. of Produce.	By what Bull.	By whom bred.	Present Owners, &c.
1819, April 10, white	B. C.	(S.)	Cripple	Mr. White	
1821, March 18, white	C. C.		Denton, 198	do.	Mr. White

DAISY,

Calved in 1816,

Bred by Mr. Compton, got by Duke, d. by Duke, g. d. by a Son of Cupid, gr. g. d. by Cupid.

DAISY,

Yellow Roan, calved in 1816,

Bred by Major Rudd, property of Mr. Whitaker; got by Mr. R. Colling's Lancaster, d. by Petrarch, g. d. by Marton, gr. g. d. by own Brother to Mr. R. Colling's White Heifer, gr. gr. g. d. from the Stock of Sir James Pennyman.

Produce in		Names &c. of Produce.	By what Bull.	By whom bred.	Present Owners, &c.
	C. C.	Fair Alice	Leopold	Mr. Hutchinson	Mr. Hutchinson
1821, Feb. 20, roan	B. C.	Desmond	Orlando	Mr. Whitaker	Mr. Horncastle

DAISY,

Calved in 1818,

Bred by Lord Lonsdale, property of Mr. Rooke, of Akehead, Cumberland; got by ——, d. (Maria,) by Lord Lonsdale's Oscar, g. d. (Young Laura, bred by Mr. C. Colling,) by Comet, gr. g. d. (Laura,) by Favourite, gr. gr. g. d. (Lady,) by Grandson of Bolingbroke, gr. gr. gr. g. d. (Phœnix,) by Foljambe, gr. gr. gr. gr. g. d. (Favourite, bred by Mr. Maynard,) by Mr. R. Alcock's Bull.

DAISY,

Red and White, calved October 21, 1818,

Property of Mr. Pilkington, got by Colonel Mellish's Julius, d. by Blyth-Comet, g. d. by Neswick.

DAMASK,

Calved in 1816,

Bred by, and the property of, the Rev. Thomas Harrison; got by Cecil, d. (Red Rose,) by Windsor, g. d. Pink.

Produce in		Names &c. of Produce.	By what Bull.	By whom bred.	Present Owner, &c.
1820, March 12,	C. C.		Rob Roy, 556	Rev. T. Harrison	Rev. T. Harrison

DAMSEL,

Light Roan, calved in 1813,

Bred by the Rev. Thomas Harrison, property of Mr. Assheton, Junior, Brandon-House, near Coventry; got by Crocus, d. by an own Brother to Mr. R. Colling's North Star, g. d. by Favourite.

Produce in		Names &c. of Produce.	By what Bull.	By whom bred.	Present Owners, &c.
1818, red & white	C. C.	Geranium	Midas, 435	Mr. Edmonds	Mr. Assheton
1820, Nov 6,	B. C.		Baronet, 62		do.

DANDY,

Roan, calved in 1804,

Bred by Mr. Mason, got by Favourite, d. (Lily,) by Favourite, g. d. Miss Lax.

Produce in		Names &c. of Produce.	By what Bull.	By whom bred.	Present Owner, &c.
1806, roan	B. C.	Henry	St. John	Mr. Mason	
1808, red & white	B. C.	Sir Oliver	do.	do.	
1810, roan	C. C.		do.	do.	

DANDY,

Roan, calved in 1816,

Bred by Mr. Gibson, property of Mr. Whitaker; got by Midas, d. by Yarborough, g. d. by Mr. C. Colling's Duke, gr. g. d. by Traveller, gr. gr. g. d. by Bolingbroke, gr. gr. gr. g. d. a Cow of Mr. Boazman's.

Produce in		Names &c. of Produce.	By what Bull.	By whom bred.	Present Owner, &c.
1820, roan	C. C.	Dandyzette	Eclipse, 237	Mr. Whitaker	Mr. Norris

DAPHNE,

Red and White, calved in 1811,

Bred by Mr. Gibson, got by Petrarch, d. (Daisy,) by Cleveland, g. d. (Snowdrop,) by Traveller, gr. g. d. by Bolingbroke.

Produce in		Names &c. of Produce.	By what Bull.	By whom bred.	Present Owners, &c.
1814, roan	C. C.	(died young)	Harlequin	Mr. Gibson	
1815, roan	B. C.		do.	do.	
1816, red & white	C. C.	Anemone	Flash, 261	do.	
1817, white	B. C.	(S.)	Midas	do.	

DAPHNE,

Dark Roan,

Property of Mr. White, got by Adonis, d. by a Great Grandson of Favourite.

Produce in		Names &c. of Produce.	By what Bull.	By whom bred.	Present Owners, &c.
1819, May 25, white	B. C.	(S.)	Cripple	Mr. White	
1820, June 2, roan	B. C.	(dead)	Denton	do.	
1821, Sep. 23, dark roan	C. C.	Tulip	North Star, 450	do.	Mr. White

DAPHNE,

White, calved April 30, 1815,

Bred by, and the property of, Major Bower ; got by Jupiter, d. (Daisy, bred by Mr. C. Colling,) by a Grandson of Favourite.

Produce in		Names &c. of Produce.	By what Bull.	By whom bred.	Present Owner, &c.
1817, June 10, roan	B. C.	Damon, (dead)	Palatine	Major Bower	

DAPHNE,

Calved in 1815,

Bred by, and the property of, Mr. T. W. Parrington ; got by Cleveland, d. by Butterfly, g. d. (Old Daphne,) by Globe.

Produce in		Names &c. of Produce.	By what Bull.	By whom bred.	Present Owners, &c.
1818,	B. C.	(S.)	Baronet	Mr. T. W. Parrington	
1819,	B. C.	(S.)	Symmetry	do.	
1820,	C.		do.	do.	

DAPHNE,

White,

Bred by Mr. Wright, property of Mr. Simpson; got by Mr. R. Colling's Barmpton, d. by a Grandson of Favourite, g. d. by Mr. Brown's Paddock Bull.

Produce in		Names &c. of Produce.	By what Bull.	By whom bred.	Present Owners, &c.
1818, Feb. 13, white	B. C.	(S.)	Atlas	Mr. Simpson	
1819, March 9, white	B. C.	(S.)	Ketton	do.	
1820, May 12, red & wh	C. C.	Sabina	Lancaster	do.	Mr. Simpson
1821, Dec. 20, red & wh	C. C.	Ursula	Ketton	do.	do.

DARLING,

Red and White, calved in 1803,

Bred by Mr. William Jobling, got by Traveller, d. by Bolingbroke.

Produce in		Names &c. of Produce.	By what Bull.	By whom bred.	Present Owners, &c.
1808, white	C. C.		Duke, 224	Mr. W. Jobling	
1809,	B. C.		Yarborough	do.	

DARLING,

White, calved in 1807,

Bred by Mr. George Coates, got by Patriot, d. by Driffield, g. d. by a Bull of Mr. Hill's.

Produce in		Names &c. of Produce.	By what Bull.	By whom bred.	Present Owners, &c.
1813, April 25,	B. C.	(S.)	Neswick	Mr. Simpson	
1814, Feb. 24,	C. C.	Young Darling	do.	do.	
1816, Feb. 16, white	C. C.	Lily	Ketton	do.	Mr. Simpson
1818, July 22, red & wh	C. C.	Delia	Satellite	do.	do.

YOUNG DARLING,

Red and White, calved in 1814,

Bred by Mr. Simpson, got by Neswick, d. (Darling, bred by Mr. G. Coates,) by Patriot.

Produce in		Names &c. of Produce.	By what Bull.	By whom bred.	Present Owner, &c.
1818, May 24, red & wh	C. C.	Elwina	Ketton	Mr. Simpson	Mr. Simpson
1819, Oct. 16, roan	C. C.	Selina	Lancaster	do.	do.

DAYLIGHT,

Red and White, calved in November, 1816,

Bred by, and the property of, Mr. Simpson, of Babworth; got by Mr. Mason's Charles, d. (Moonlight, bred by Mr. Champion,) by Blyth-Comet, g. d. by Mr. Mason's ——.

Produce in		Names &c. of Produce.	By what Bull.	By whom bred.	Present Owners, &c.
1819, Dec. 13, white	C. C.	Alethea	Lancaster	Mr. Simpson	Mr. Simpson
1821, March 16,	C. C.		do.	do.	

DELIA,

Red and White, calved July 22, 1818,

Bred by, and the property of, Mr. Simpson, of Babworth; got by Colonel Mellish's Satellite, d. (Darling, bred by Mr. G. Coates,) by Patriot.

Produce in		Names &c. of Produce.	By what Bull.	By whom bred.	Present Owners, &c.
1821, Oct. 7, red & wh	B. C.		Ketton	Mr. Simpson	Mr. Simpson

DELIGHT,

Bred by Mr. C. Colling; got by Foljambe, d. by Ladykirk.

DENTON,

Bred by, and the property of, Major Colling, of Hurworth, near Darlington; got by Mr. Wetherell's Denton, d. (Mayflower,) by Mr. Charge's Grey Bull, g. d. (Strawberry,) by a Bull of Col. Trotter's.

DIAMOND,

Dark Red, calved in 1805,

Bred by Mr. William Jobling; got by Traveller, d. by Bolingbroke.

Produce in		Names &c. of Produce.	By what Bull.	By whom bred.	Present Owner, &c.
1808, red & white	C. C.		Traveller	Mr. W. Jobling	

DIANA,

Red and White, calved in 1808,

Bred by Mr. R. Colling; got by Favourite, d. (Wildair,) by Favourite, g. d. by Ben, gr. g. d. by Hubback, gr. gr. g. d. by Snowdon's Bull, (Sire of Hubback,) gr. gr. gr. g. d. by Sir James Pennyman's Bull.

Produce in		Names &c. of Produce.	By what Bull.	By whom bred.	Present Owners, &c.
1811, roan	B. C.	Meteor	Comet	Mr. R. Colling	
1813 or 14,	C. C.	Young Diana	George	do.	
1819, March 24, white	C. C.		Lancaster	Lord Althorp	Lord Althorp
Diana died in July, 1819.					

DIANA,

Calved in 1816,

Bred by Mr. Compton; got by Duke, d. by Duke, g. d. by a Son of Carlisle.

DIANA,

Roan, calved in 1816,

Property of Mr. A. Wailes, of Bearl, Northumberland; got by Duke, d. by Yarborough, g. d. by Traveller, gr. g. d. by Bolingbroke.

Produce in		Names &c. of Produce.	By what Bull.	By whom bred.	Present Owner, &c.
1819, roan	B. C.	Styford	Mr. T. Jobling's Bull	Mr. A. Wailes	Mr. A. Wailes

DINSDALE,

Calved in 1810,

Bred by Mr. R. Colling, property of Mr. Hepworth; got by Phenomenon, d. by Favourite.

Produce in		Names &c. of Produce.	By what Bull.	By whom bred.	Present Owners, &c.
1814,	C. C.	Young Dinsdale	Wellington, 680	Mr. R. Colling	Mr. Assheton
1818,	C. C.	Damsel	Barmpton	do.	Mr. Jobson
1820, red & white	C. C.	Dinsdale	Barmpton	do.	Mr. Smith
1821, June 14, white	B. C.	Dinmont	do.	Mr. Hepworth	Mr. Hepworth
1822, twins	B. C.	(S.)	Ruler	do.	do.
	B. C.	(S.)			

YOUNG DINSDALE,

Red and White, calved in 1814,

Bred by Mr. R. Colling, property of Mr. Assheton, Brandon-House; got by Wellington, d. (Dinsdale,) by Phenomenon.

Produce in		Names &c. of Produce.	By what Bull.	By whom bred.	Present Owners, &c.
1818,	C. C.	Diana	Young Barmpton	Mr. R. Colling	Mr. Skipworth
1822, April 22, red	C. C.	Miss Dinsdale		Mr. Assheton, jun.	Mr. Assheton, jun.

DOLLY,

Calved in 1811,

Bred by Mr. Spours; got by George, d. (Hannah,) by Cripple, g. d. by Irishman, gr. g. d. Doddington Cow.

Produce in		Names &c. of Produce.	By what Bull.	By whom bred.	Present Owner, &c.
1815,	B. C.		Charles	Mr. Spours	

DORA,

Roan,

Bred by Mr. Robertson, of Ladykirk; got by Barmpton, d. (Sally,) by Midas.

DRUSILLA,

Roan, calved in March, 1817,

Bred by, and the property of, Mr. Simpson, of Babworth; got by Mr. C. Colling's Ketton, d. (Red Raynes,) by Neswick, g. d. bred by Mr. Raynes, by his Captain.

Produce in		Names &c. of Produce.	By what Bull.	By whom bred.	Present Owners, &c.
1819, Nov. 19, roan	C. C.	Isabella	Lancaster	Mr. Simpson	Mr. Simpson
1821, Oct. 2, roan	B. C.	(S.)	do.	do.	do.

DUCHESS,

Roan, calved in 1807,

Bred by Mr. Gibson; got by Duke, d. (Tulip, bred by Mr. Wailes,) by Cleveland, g. d. by Traveller, gr. g. d. by Bolingbroke.

Produce in		Names &c. of Produce.	By what Bull.	By whom bred.	Present Owners, &c.
1810, red & wh	C. C.		Petrarch	Mr. Gibson	
1811,	B. C.		do.	do.	

Duchess sold to the Butcher in 1813.

DUCHESS I.,

Red and White, calved in 1808,

Bred by Mr. C. Colling, property of Mr. Thomas Bates; got by Comet, d. by Favourite, g. d. by Daisy, gr. g. d. by Favourite, gr. gr. g. d. by Hubback, gr. gr. gr. g. d. by Mr. James Brown's Red Bull.

Produce in		Names &c. of Produce.	By what Bull.	By whom bred.	Present Owners, &c.
1812, red & white	C. C.	Duchess II.	Ketton I.	Mr. Tho. Bates	Mr. Tho. Bates
1815, red & white	C. C.	Duchess III.	do.	do.	do.
1816, red & white	C. C.	Duchess IV.	Ketton II.	do.	do.
1817, red & white	C. C.	Duchess V.	do.	do.	do.
1819, red & white	B. C.	Cleveland	Ketton III.	do.	do.

DUCHESS II.,

Red and White, calved in 1812,

Bred by, and the property of, Mr. Thomas Bates; got by Ketton I., d. (Duchess I., bred by Mr. C. Colling,) by Comet.

Produce in		Names &c. of Produce.	By what Bull.	By whom bred.	Present Owners, &c.
1818, red & white	B. C.	His Grace	Ketton II.	Mr. T. Bates	Mr. T. Bates
1819, red & white	B. C.	Leven	Ketton III.	do.	do.
1820, red & white	C. C.	Duchess VIII.	Marske	do.	do.
1822, red & white	C. C.	Duchess IX.	do.	do.	do.

DUCHESS III.,

Red and White, calved in 1815,

Bred by, and the property of, Mr. Thomas Bates; got by Ketton I., d. (Duchess I., bred by Mr. C. Colling,) by Comet.

Produce in		Names &c. of Produce.	By what Bull,	By whom bred.	Present Owners, &c.
1817, red & white	B. C.	Ketton III.	Ketton II.	Mr. T. Bates	Mr. T. Bates
1820, red & white	C. C.	Duchess VII.	Marske	do.	do.
1820, Nov. 2, red & wh	B. C.	The Earl	Duke	do.	do.
1821, Nov. 3, light griz.	B. C.	Duke II.	do.	do.	do.

DUCHESS IV.,

Red and White, calved in 1816,

Bred by, and the property of, Mr. Thomas Bates; got by Ketton II., d. (Duchess I., bred by Mr. C. Colling,) by Comet.

Produce in		Names &c. of Produce.	By what Bull.	By whom bred.	Present Owners, &c.
1819, red & white	C. C.	Duchess VI.	Ketton III.	Mr. T. Bates	
1820,	B. C.	Young Marske	Marske	do.	Mr. T. Bates
red & white	C. C.	Duchess X.	Cleveland	do.	do.

DUCHESS V.,

Red and White, calved in 1817,

Bred by, and the property of, Mr. Thomas Bates; got by Ketton II., d. (Duchess I., bred by Mr. C. Colling,) by Comet.

Produce in		Names &c. of Produce.	By what Bull.	By whom bred.	Present Owner, &c.
1820,	B. C.		His Grace	Mr. T. Bates	Mr. T. Bates

DUCHESS,

Red and White, calved in 1812,

Bred by Mr. George Coates, property of Mr. George Robinson, Carnaby, near Bridlington; got by Coates's Palmflower, her d. (Tulip,) by Driffield, g. d. (Young Hart,) by Haughton, gr. g. d. (Hart,) by a Bull of Mr. Cornforth's, of Barforth.

Produce in		Names &c. of Produce.	By what Bull.	By whom bred.	Present Owners, &c.
1814,	B. C.		Favourite, 257	Mr. G. Robinson	
1815,	C. C.	Daisy	Carnaby	do.	Mr. G. Robinson
1816,	B. C.		do.	do.	
1817,	C. C	Young Duchess	Cupid, 181	do.	
1818,	B. C.		do.	do.	

DUCHESS,

Calved in 1812,

Bred by Mr. Spours, got by Swinburne, d. by Cripple, g. d. by Irishman, gr. g. d. a Doddington Cow.

Produce in	Names &c. of Produce.	By what Bull.	By whom bred.	Present Owner, &c.
1815, C. C.		Starling	Mr. Spours	

DUCHESS,

Got by Mayduke, d. by Carlisle, g. d. a Cow bought of Mr. C. Colling.

Produce in	Names &c. of Produce.	By what Bull.	By whom bred.	Present Owner, &c.
1816, B. C.	Carham	Blossom	Mr. Compton	

DUCHESS,

Red and White, calved in 1815,

Bred by Mr. Hutchinson, of Stockton-upon-Tees; property of Mr. G. Hutchinson, of Whitton; got by Herod, d. (Alpha,) by Mr. C. Colling's Alfred, g. d. (Old Roany,) by Mr. F. Dickson's Grandson of Punch, gr. g. d. (Roaned Heifer,) by Mr. Wright's Checks, gr. gr. g. d. (Red Sall,) by Mr. R. Grimston's Bull, gr. gr. gr. g. d. by Mr. John Coates's Bull.

Produce in		Names &c. of Produce.	By what Bull.	By whom bred.	Present Owners, &c.
1817,	B. C.		Rufus	Mr. G. Hutchinson	
1818,	B. C.		do.	do.	
1819,	C. C.		Orlando	do.	
1820,	C. C.		do.	do.	

DUCHESS,

Strawberry, calved in 1816,

Property of Mr. Skipworth, Aylesby; got by Mr. C. Colling's Young Favourite, d. by Mr. Robson's ——, g. d. by Mr. George Coates's Expectation.

DUCHESS,

Got by a son of Lawnsleeves, d. by Favourite, g. d. by Punch.

Produce in		Names &c. of Produce.	By what Bull.	By whom bred.	Present Owners, &c.
1817,	C. C.	Young Duchess	Hermit	Mr. Baker	Mr. Baker
1819,	B. C.	Marquis	do.	do.	do.

YOUNG DUCHESS,

Calved in 1817,

Bred by, and the property of, Mr. Baker; got by Hermit, d. (Duchess,) by a son of Lawnsleeves.

Produce in		Names &c. of Produce.	By what Bull.	By whom bred.	Present Owner, &c.
1819, roan	B. C.		Custard	Mr. Baker	

DUNHILL,

Red and White, calved in September, 1816,

Bred by Mr. Simpson; got by Mr. C. Colling's Ketton, d. (Rumps,) by Eclipse, g. d. by Neswick.

Produce in		Names &c. of Produce.	By what Bull.	By whom bred.	Present Owner, &c.
1819, Oct. 4, red & wh	B. C.	(S.)	Lancaster	Mr. Simpson	Mr. Simpson

EASBY,

Light Roan, calved in 1808,

Bred by Mr. Booth; got by his Lame Bull, d. by Mr. Booth's Old White Bull, g. d. bought at Darlington.

Produce in		Names &c. of Produce.	By what Bull.	By whom bred.	Present Owners, &c.
1811, Aug. 25, red & wh	B. C.	Young Ketton	Ketton	Major Bower	
1812, July,	C. C.	Heloise	Cecil	do.	
	B. C.	Abelard			
1813, Aug. 26, red & wh	B. C.	(S.) Prince	Windsor	do.	
1814, Nov. 25, light roan	C. C.	Elvira, (dead)	Marshal Beresford	do.	
1815, Nov. 26, white	B. C.		Cecil	Col. Mellish	

EFFIE,

Calved in 1816,

Property of Mr. Charlton, of Bearl, Northumberland; got by a son of Alexander, d. by Yarborough, g. d. by Traveller.

Produce in		Names &c. of Produce.	By what Bull.	By whom bred.	Present Owners, &c.
1820,	C. C.	Lily	Leopold, 369	Mr. Charlton	Mr. Charlton

EGLANTINE,

Red and White, calved in 1810,

Bred by Mr. Gibson; got by Petrarch, d. (Sweetbrier,) by Alexander, g. d. by Traveller, gr. g. d. by Bolingbroke.

Produce in		Names &c. of Produce.	By what Bull.	By whom bred.	Present Owners, &c.
1813, roan	B. C.		Sir Oliver	Mr. Gibson	
1814, red	B. C.	Waverley	Harlequin	do.	
1815, red	B. C.		do.	do.	
1816, red & white	C. C.	Pyracantha	Flash, 261	do.	
1817, white	B. C.	(S.)	Midas	do.	

ELEANOR,

Red and White, calved in 1817,

Bred by, and the property of, Mr. Earnshaw; got by Count, d. (Marion,) by Bracken, g. d. by Badsworth, gr. g. d. by Badsworth, gr. gr. g. d. by Driffield, gr. gr. gr. g. d. by Twin brother to Ben.

Produce in		Names &c. of Produce.	By what Bull.	By whom bred.	Present Owners, &c.
1820, roan	B. C.	Marquis	Harold, 291	Mr. Earnshaw	Mr. Earnshaw
1821, May, roan	C. C.		do.	do.	Mr. Jessop
1822, June, roan	C. C.		do.	do.	Mr. Earnshaw

ELIZA,

Property of Mr. Curwen; got by Patriarch, d. by Alexander, g. d. by Traveller.

Produce in		Names &c. of Produce.	By what Bull.	By whom bred.	Present Owners, &c.
1818,	C. C.	Frisky	Western Comet	Mr. Curwen	Mr. Birket
1820,	C. C.	Betsy	General	do.	Mr. Curwen

ELIZA,

Calved April 16, 1815,

Bred by the Rev. —— Vaughan, of Haughton, near Darlington; got by Blucher, d. by Pope, g. d. by Falstaff, gr. g. d. by Irishman.

ELIZA,

Roan, calved in 1815,

Property of Mr. Smith, of Dishley; got by a son of Pope, d. by Crocus.

Produce in			Names &c. of Produce.	By what Bull.	By whom bred.	Present Owners, &c.
1820, Feb. 12,		B. C.	(S.)	Lancaster	Mr. Smith	
1820, Dec. 25,	roan	B. C.	(dead)	Ketton	do.	Mr. Smith
	roan	C. C.	Eleanor			

ELIZABETH,

Red and White, calved in December, 1818,

Bred by, and the property of, Mr. Tetley; got by Col. Trotter's Plato, d. (Eliza,) by a Grandson of Comet.

Produce in		Names &c. of Produce.	By what Bull.	By whom bred.	Present Owner, &c.
1821, Feb. 19, roan	C. C.		Statesman	Mr. Tetley	Mr. Tetley

ELLEN,

Calved in 1814,

Bred by Lord Strathmore; got by Miner, d. by Marske, g. d. by Aylesby, gr. g. d. by Sultan.

ELVIRA,

Calved in 1805,

Got by Phenomenon, d. (Princess,) by Favourite, g. d. by Favourite.

Produce in		Names &c. of Produce.	By what Bull.	By whom bred.	Present Owners, &c.
1812,	C. C.	Helen	Wynyard	Sir H. V. Tempest	
1819,	B. C.	Constitution	Favourite, 256	Mr. R. Ferguson	Mr. R. Ferguson
1820,	C. C.	Elvirena	do.	do.	do.

EMMA,

White, calved in 1813,

Got by Pope, d. by Petrarch, g. d. by Daisy, gr. g. d. by Bolingbroke.

EMMA,

Roan, calved in 1816,

Bred by, and the property of, Mr. Whitaker, Burley, near Otley; got by Mr. C. Colling's Wellington, d. (Venus, bred by Mr. Charge,) by Mr. C. Colling's Major, g. d. by Mr. John Charge's Grey Bull, gr. g. d. by Favourite.

Produce in		Names &c. of Produce.	By what Bull.	By whom bred.	Present Owners, &c.
1818,	C. C.	(died at 2 months old)			
1821,	C. C.	Emily	Ketton III.	Mr. Whitaker	

EMMA,

Red and White, calved in 1818,

Bred by Mr. Harrison, property of Mr. Rawdon Briggs, jun., Halifax; got by Mr. R. Colling's Regent, d. by Mr. R. Colling's Wellington, g. d. by Phenomenon, gr. g. d. by Favourite, gr. gr. g. d. by Favourite, gr. gr. gr. g. d. by Favourite.

EMPRESS,

Red, calved in 1813,

Bred by Mr. R. Colling, property of Mr. Champion; got by Barmpton, d. (Lady Grace,) by Favourite, g. d. by Twin brother to Ben.

Produce in		Names &c. of Produce.	By what Bull.	By whom bred.	Present Owner, &c.
1818, red & white	C. C.		Barmpton	Mr. R. Colling	Mr. Champion

EMPRESS,

Calved in 1814,

Bred by Mr. Wright, property of Mr. Benson; got by Comet, d. (Lucy Colling, bred by Mr. C. Colling,) by Comet, g. d. by Washington.

Produce in		Names &c. of Produce.	By what Bull.	By whom bred.	Present Owners, &c.
1819, Jan. 14,	C. C.	Syren	Remus, 550	Miss Wright	Mr. Etherington
1820, Jan. 28,	C. C.	Lavinia	do.	do.	Captain Colling

EMPRESS,

Roan, calved in 1816,

Bred by, and the property of, Mr. Ostler; got by Mr. R. Colling's Barmpton, d. by Brother to the White Heifer, g. d. by Barningham.

Produce in		Names &c. of Produce.	By what Bull.	By whom bred.	Present Owners, &c.
1819, Oct. 27, red & wh	C. C.		Major, 398	Mr. Ostler	Mr. Ostler
1820, Dec. 26, roan	C. C.		Rival	do.	do.

EMPRESS,

Calved in 1818,

Bred by Mr. Curwen, got by Western Comet, d. (Brighteyes,) by Marquis, g. d. by Simon, gr. g. d. by Traveller, gr. gr. g. d. by Mr. Colling's Lame Bull.

Produce in	Names &c. of Produce.	By what Bull.	By whom bred.	Present Owner, &c.
1820, C. C.	Queen	Bruce	Mr. Curwen	Mr. Curwen

ESTHER,

Red, calved in May, 1817,

Bred by, and the property of, Mr. White, of Cotes; got by Mr. Wetherell's Lincoln, d. by Miner, g. d. by a Son of Danby, gr. g. d. by Danby.

Produce in	Names &c. of Produce.	By what Bull.	By whom bred.	Present Owner, &c.
1820, May 18, red & wh B. C.	(S.)	Symmetry	Mr. White	Mr. White
1821, March 28, red & wh C. C.	Harriet	Denton, 198	do.	do.

ETHER,

Dark Roan, calved February 27, 1812,

Bred by, and the property of, Mr. John Charge, of Newton, Darlington; got by Comet, d. by Mr. Charge's Grey Bull, g. d. by a Bull of Mr. Charles Colling's, gr. g. d. by Favourite, gr. gr. g. d. by Mr. Charge's ——.

EUROPA,

Roan,

Bred by Mr. Robertson, of Ladykirk; got by Sirius, d. (Short Tail,) by Mr. C. Colling's Wellington, g. d. (Honeysuckle,) by Sultan, gr. g. d. (Jane,) by Signior.

EVA,

Bred by Mr. Robertson, of Ladykirk; got by Barmpton, d. (Music,) by Wellington, g. d. (Sarah,) by Sultan,—Punch.

EVE,

Roan, calved in 1809,

Bred by Mr. Booth, of Killerby; got by his Lame Bull, d. (Young Moss Rose,) by ——, g. d. Moss Rose.

Produce in		Names &c. of Produce.	By what Bull.	By whom bred.	Present Owners, &c.
1813, May 20, red & wh	C. C.	Evelina	Marshal Beresford	Major Bower	Mr. Duncombe
1815, Jan. 2, white	B. C.	(S.) Evander	do.	do.	
1816, Jan. 3, red & wh	B. C.	(S.) Eclipse	Ketton	do.	

EVELINA,

Red and White, calved May 20, 1813,

Bred by Major Bower, property of Mr. Duncombe; got by Marshal Beresford, d. Eve, bred by Mr. Booth, by his Lame Bull, g. d. Young Moss Rose.

Produce in		Names &c. of Produce.	By what Bull.	By whom bred.	Present Owners, &c.
1815, roan	C. C.	Duchess	Jupiter, 344	Mr. Duncombe	
1816, white	C. C.	Maria	Waterloo	do.	
1817, roan	B. C.		Baron, 58,	do.	
1818, red & white	C. C.	Cecilia	do.	do.	Mr. Duncombe
1819, roan	B. C.		do.	do.	Sir Tho. Slingsby
1820, red & white	C. C.		do.	do.	Mr. Duncombe
1821, red & white	C. C.		do.	do.	do.

EVELINA,

Calved in 1815,

Got by Wellington, d. by Phenomenon, g. d. by Favourite.

EVELINA,

Roan,

Bred by Mr. R. Colling, property of Mr. Smith, of Dishley; got by Wellington, d. by Phenomenon, g. d. by Favourite, gr. g. d. by Favourite, gr. gr. g. d. by Favourite.

Produce in		Names &c. of Produce.	By what Bull.	By whom bred.	Present Owner, &c.
1820, Feb. 12, roan	C. C.	Empress	Rob Roy	Mr. Smith	Mr. Smith
1821, May 15, roan	C. C.	Eyebright	Ketton	do.	do.

EVELINE,

Calved in 1816,

Bred by —— Wright, of Cleasby; got by Comet, d. (Young Lupine,) by Comet, g. d. (Lupine,) by Mr. R. Colling's Son of Favourite.

Produce in		Names &c. of Produce.	By what Bull.	By whom bred.	Present Owners, &c.
1820, May 4,	C. C.	Pyracantha	Pilot, 496	Miss Wright	Mr. Wetherell
1822, June, roan	B. C.	Neesham	Sir Alexander	Mr. J. C. Maynard	Mr. J. C. Maynard

FACULTY,

Red and White, calved April 21, 1815,

Bred by, and the property of, Major Bower, of Welham, near Malton; got by Marshal Beresford, d (Florette, bred by Mr. Booth,) by Shakspeare, g. d. (Red Rose,) by a son of the Twin brother to Ben, gr. g. d. by Twin brother to Ben, gr. gr. g. d. by Twin brother to Ben.

Produce in		Names &c. of Produce.	By what Bull.	By whom bred.	Present Owners, &c.
1817, May 15, roan	B. C.	Factotum	Jupiter	Major Bower	
1818, April 19, roan	B. C.	Falcon, (dead)	Marshal Beresford	do.	
1819, March 12, red	C. C.	Facility	do.	do.	Major Bower
1819, March 12, roan	C. C.	Faction			

FAIRDAY,

Red and White, calved in 1798,

Bred by Mr. W. Jobling; got by Bolingbroke, d. bought of Mr. Boazman, near Darlington.

Produce in		Names &c. of Produce.	By what Bull.	By whom bred.	Present Owners, &c.
1807, dark red	C. C.	Cherry	Archduke Charles	Mr. W. Jobling	
1808,	C. C.		do.	do.	

FAIRMAID,

Red, calved in 1818,

Bred by, and the property of, Mr. R. Booth, of Studley, near Ripon; got by Agamemnon, d. (Madam,) by Marshal Beresford.

Produce in		Names &c. of Produce.	By what Bull.	By whom bred.	Present Owner, &c.
1820, May, red & wh	C. C.		Pilot, 496	Mr. R. Booth	Mr. R. Booth

FAIRMAID,

Calved in 1818,

Bred by Col. Trotter, property of Mr. Thomas, of Chesterfield; got by Pyramus, d. (Anna Maria, Pyramus's own dam,) by son of Favourite.

Produce in		Names &c. of Produce.	By what Bull.	By whom bred.	Present Owner, &c.
1821,	C. C.	Fairy	Magnet	Mr. Thomas	Mr. Thomas
1822, roan	B. C.	Florizel	Palmflower	do.	do.

FAIRY,

White, calved in 1811,

Bred by Mr. Hustler, property of Mr. Thomas Bates; got by Duke, d. (Old Daisy,) by Favourite, g. d. by Punch, gr. g. d. by Hubback.

Produce in		Names &c. of Produce.	By what Bull.	By whom bred.	Present Owner, &c.
1820, light grizzle	B. C.	Enchanter	His Grace	Mr. T. Bates	Mr. T. Bates
1821,	C. C.	Fairy II.	Leven	do.	do.

FAIRY,

Roan, calved in 1816,

Bred by, and the property of, Mr. Booth, of Warlaby; got by Mr. Booth's Rockingham, d. (Queen Mab,) by Mr. C. Colling's Albion, g. d. by Mr. Booth's Lame Bull, gr. g. d. (Marigold,) by Mr. R. Colling's Suworrow.

FANCY,

Red,

Bred by Mr. Robertson, of Ladykirk; got by Wellington, d. (Cowslip,) by Old Sultan, g. d. (Lively,) by Sultan, gr. g. d. (Lady Bird,) by Punch, gr. gr. g. d. (My Lady,) by Ladykirk.

FANCY,

Calved in 1815,

Bred by Mr. Parker; got by Windsor, d. by Windsor, g. d. by own Brother to Mr. R. Colling's North-Star.

FANCY,

Property of the Rev. Wm. Glaister; got by Easby, d. by Wellington, g. d. by Booth, (a son of Ben,) gr. g. d. by Cleveland.

Produce in		Names &c. of Produce.	By what Bull.	By whom bred.	Present Owners, &c.
	C. C.	Lily	Son of Albion	Mr. Glaister	
twins	C. C.	Esther	Young Denton	do.	
	C. C.	Ruth			

FANCY,

Roan, calved in April, 1817,

Bred by, and the property of, Mr. Richard Booth, of Studley; got by Agamemnon, d. (Madam,) by Marshal Beresford, g. d. (Tuberose,) by Mr. Booth's Lame Bull, gr. g. d. (Old Moss Rose,) by Suworrow.

Produce in		Names &c. of Produce.	By what Bull.	By whom bred.	Present Owners, &c.
1819, May, white	B. C.	(S.)	Alonzo	Mr. R. Booth	
1820, April, roan	C. C.		Pilot, 496	do.	Mr. R. Booth

FANCY,

Red and White, calved in April, 1818,

Bred by, and the property of, Mr. White, of Cotes, Loughborough; got by Mr. Wetherell's Cripple, d. by Marton, g. d. by Mr. Charge's Kit, gr. g. d. by a grandson of Favourite.

Produce in	Names &c. of Produce.	By what Bull.	By whom bred.	Present Owner, &c.
1821, March 20, roan C. C.	Woodbine	Denton, 198	Mr. White	Mr. White

FANNY,

Red and White,

Property of Mr. White, of Cotes; got by Miner, d. by a Son of Danby, g. d. by Danby.

Produce in	Names &c. of Produce.	By what Bull.	By whom bred.	Present Owner, &c.
1817, May 11, red C. C.	Esther	Lincoln	Mr. White	Mr. White
1818, March 25, red & wh C. C.	Sweetbrier	Dinsdale	do.	do.
1821, March 1, red & wh C. C.	Charlotte	Denton, 198	do.	do.

FANNY,

Calved in 1813,

Bred by Mr. Stainforth, near Malton; got by Cecil, d. by own Brother to Mr. R. Colling's North-Star.

FANNY,

Bred by the Rev. —— Vaughan, property of Mr. Smith, of Dishley; got by Blucher, d. by Pope.

Produce in		Names &c. of Produce.	By what Bull.	By whom bred.	Present Owners, &c.
1817, red & white	C. C.	Frisky	Charles	Colonel Mellish	
1818, Dec. 5, red & wh	C. C.	Jessy	Denton, 198	Mr. Smith	Mr. Smith
1819, Nov. 27, red	C. C.	Lively	Ketton	do.	do.
1821, Oct. 23, roan	B. C.	(S.)	Lancaster	do.	do.

FANNY,

Property of Mr. Curwen, got by Chilton, d. by Cleveland.

Produce in		Names &c. of Produce.	By what Bull.	By whom bred.	Present Owners, &c.
1817,	C. C.		Patriarch	Mr. Curwen	Mr. Saul
1818,	B. C.	(S.)	do.	do.	

YOUNG FANNY,

Property of Mr. Curwen, got by Western Comet, d. by Harlequin, g. d. by Sydney, gr. g. d. by Traveller.

Produce in		Names &c. of Produce.	By what Bull.	By whom bred.	Present Owner, &c.
1820,	B. C.		General	Mr. Curwen	Mr. Curwen

FANNY,

Calved in 1815,

Bred by, and the property of, Mr. Wetherell, of Kirkby-Malery; got by Comet, d. by Mr. Mason's Henry, g. d. by St. John, gr. g. d. by Trunnel, gr. gr. g. d. by Danby.

Produce in		Names &c. of Produce.	By what Bull.	By whom bred.	Present Owners, &c.
1819,	B. C.	(S.)			
1820,	B. C.	(S.)			
1821,	B. C.	(S.)			

FANNY,

Red and White, calved in 1816,

Bred by Mr. R. Colling, property of Mr. Tibbits, of Barton-Seagrave; got by Wellington, d. (Sally,) by Favourite, g. d. by Favourite, gr. g. d. by Favourite.

Produce in		Names &c. of Produce.	By what Bull.	By whom bred.	Present Owners, &c.
1819, March 28, roan	B. C.		Barmpton	Mr. Tibbits	Mr. Tibbits
1820, Feb. 14, red	C. C.		Baronet, 62	do.	do.
1821, Jan. 15, red & wh	C. C.		do.	do.	do.
1821, Dec.5, light red & wh	C. C.		Rob Roy, 556	do.	do.

FANNY,

Red and White, calved in April, 1816,

Bred by, and the property of, Mr. R. Booth, of Studley, near Ripon; got by Mr. Booth's Orpheus, d. (Madam,) by Marshal Beresford, g. d. (Tuberose,) by Mr. Booth's Lame Bull, gr. g. d. (Old Moss Rose,) by Suworrow.

Produce in		Names &c. of Produce.	By what Bull.	By whom bred.	Present Owners, &c.
1818, Oct. red & wh	B. C.	(S.)	Agamemnon	Mr. R. Booth	
1820, March, roan	B. C.	(S.)	Pilot, 496	do.	
1821, Feb. red & wh	C. C.		do.	do.	Mr. R. Booth

FASHION,

Roan, calved in January, 1820,

Bred by, and the property of, Lord Althorp; got by Mr. Champion's Warrior, her d. by Blyth-Comet, g. d. by Mr. Raynes's Captain.

Produce in		Names &c. of Produce.	By what Bull.	By whom bred.	Present Owner, &c.
1822, June, red & white	C. C.	Violante	Regent, 544	Lord Althorp	Lord Althorp

FAVOURITE, OR LADY MAYNARD,

Red Roan,

Bred by Mr. Maynard; got by Mr. Ralph Alcock's Bull, d. by Mr. Jacob Smith's Bull, g. d. (Strawberry,) by Mr. Jolly's Bull.

Produce in		Names &c. of Produce.	By what Bull.	By whom bred.	Present Owners, &c.
178—,	C. C.	Young Strawberry	Dalton Duke	Mr. Maynard	
178—, red roan	C. C.	Miss Lax	do.	do.	
178—, red & white	C. C.	Phœnix	Foljambe	Mr. C. Colling	
178—, red & white	B. C.	Lady Maynard's Bull	Lame Bull	do.	
1796, white	B. C.	Mr. Mason's White Bull	Bolingbroke or Favourite	do.	
1797, roan	C. C.	(did not breed)	Favourite	do.	

FAVOURITE,

Yellow, Red and White, calved in 1799,

Bred by Mr. Maynard, got by a Son of Mr. Maynard's Old Yellow Cow, d. by Hubback, g. d. by Dalton Duke, gr. g. d. (Favourite,) by Mr. Ralph Alcock's Bull, gr. gr. g. d. by Mr. Jacob Smith's Bull, gr. gr. gr. g. d. (Strawberry,) by Mr. Jolly's Bull, of Worsall.

FAVOURITE,

Roan, calved in 1808,

Property of Major Rudd, got by a Son of Favourite, d. by a Son of Favourite, g. d. by a Son of Favourite, gr. g. d. by a Son of Favourite, gr. gr. g. d. by Favourite.

Produce in		Names &c. of Produce.	By what Bull.	By whom bred.	Present Owners, &c.
1810, roan	B. C.	(S.)	Major, 397	Major Rudd	
1811, roan	C. C.		do.	do.	
1812, red	B. C.	(S.)	Petrarch	do.	
1814, roan	C. C.		do.	do.	
1815, red	B. C.	(S.)	do.	do.	
1817, roan	B. C.	(S.)	North-Star	do.	
1818, roan	C. C.			do.	
1820, roan	B. C.	Wonderful	Leopold, 372	do.	Major Rudd
1821, roan	B. C.	Phenomenon	do.	do.	do.

FAVOURITE,

Calved in 1812,

Property of Mr. T. W. Parrington, got by Alfred, d. (Madcap,) by Butterfly, g. d. by a Bull bred by Mr. L. Holland, gr. g. d. by Mr. Arthur Mowbray's Old Bull bred by Mr. F. Hunt.

Produce in		Names &c. of Produce.	By what Bull.	By whom bred.	Present Owners, &c.
1817,	B. C.	(dead)	Baronet	Mr. Parrington	
1818, Twins	C.		do.	do.	
	C.				
1820,	B. C.		Symmetry, 643	do.	Mr. Parrington

YOUNG FAVOURITE,

Roan,

Bred by, and the property of, Mr. Bateman, of Kellington, got by Wynyard, d. by Badsworth, g. d. by Badsworth.

Produce in		Names &c. of Produce.	By what Bull.	By whom bred.	Present Owners, &c.
1818,	B. C.	(S.)	Hyppolyto	Mr. Bateman	
	B. C.	(S.)			
1819,	B. C.	(S.)	do.	do.	
1820, roan	B. C.		do.	do.	Mr. Bateman
1821, roan	B. C.	(sold to the butcher)	do.	do.	
	C. C.		do.	do.	do.

FAVOURITE,

Calved in 1816,

Bred by Mr. Compton, got by Duke, d. by Duke, g. d. by a Son of Carlisle.

FAVOURITE COW,

Bred by Mr. R. Colling, her dam (Yellow Cow,) by Punch.

Produce in		Names &c. of Produce.	By what Bull.	By whom bred.	Present Owners, &c.
	C. C.	White Heifer that travelled	Favourite	Mr. R. Colling	
	B. C.		do.	do.	

FAVOURITE COW,

Roan, calved in 1802,

Bred by Mr. Mason, her dam, (Nymph,) by the White Bull, g. d. (Lily,) by Favourite, gr. g. d. Miss Lax.

Produce in		Names &c. of Produce.	By what Bull.	By whom bred.	Present Owners, &c.
1805, roan	C. C.		Chilton	Mr. Mason	
1807, white	B. C.		St. John	do.	
1809, white	B. C.		do.	do.	
1811, white	C. C.		Sir Oliver	do.	
1812, red & white	C. C.		Pope	do.	
1814, red & white	C. C.		Charles	do.	

FINETTE,

Roan, calved in 1817,

Bred by, and the property of, Lord Althorp; got by Mr. Mason's Charles, d. by Blyth Comet, g. d. by Mr. Raynes's Captain.

Produce in	Names &c. of Produce.	By what Bull.	By whom bred.	Present Owner, &c.
1821, Feb. red & wh B. C.	(S.)	Regent, or Minotaur	Lord Althorp	Lord Althorp

FLIRT,

Calved in 1816,

Property of Mr. T. W. Parrington; got by Jupiter, d. by Butterfly, g. d. by a Bull bred by Mr. L. Hollon.

Produce in	Names &c. of Produce.	By what Bull.	By whom bred.	Present Owner, &c.
1819, C. C.		Mr. Mason's Bull	Mr. Parrington	Mr. Parrington

FLORA,

Roan, calved in 1804,

Bred by Mr. Mason; got by Favourite, her d. (Nymph,) by the White Bull, g. d. (Lily,) by Favourite, gr. g. d. Miss Lax.

Produce in		Names &c. of Produce.	By what Bull.	By whom bred.	Present Owners, &c.
1808, white	C. C.	Snowdrop	St. John	Mr. Mason	
1809, roan	C. C.	Cowslip	do.	do.	
1811, red & white	C. C.		Sir Oliver	do.	
1812, white	B. C.		Pope	do.	
1813, red & white	C. C.		do.	do.	
1814, roan	C. C.		Charles	do.	

FLORA,

Roan, calved in 1811,

Bred by, and the property of, Mr. Ostler; got by own brother to Mr. C. Colling's Major, d. by Aylesby, g. d. by the brother to Mr. R. Colling's White Heifer.

Produce in		Names &c. of Produce.	By what Bull.	By whom bred.	Present Owners, &c.
1814, roan	B. C.	(S.)	Barmpton	Mr. Ostler	
1815, roan	B. C.	(S.)	do.	do.	
1816, white	B. C.	(S.)	do.	do.	
1817, roan	C. C.	Primrose	Grey Robin	do.	Mr. Ostler
1819, red	B. C.	Jupiter	Constellation, 163	do.	do.
1820, red	B. C.	(S.)	Rival	do.	do.
1821, red & wh	B. C.	(S.)	Miracle	do.	do.

FLORA,

Calved in 1811,

Bred by Mr. Compton ; got by Mayduke, d. by a son of Carlisle.

Produce in		Names &c. of Produce.	By what Bull.	By whom bred.	Present Owners, &c.
1813,	C. C.	Rumps	Duke	Mr. Compton	
1814,	C. C.	Young Flora	do.	do.	
1817,	C. C.	Flosculus	Mr. T. Smith's Bull	do.	
1818, twins	C. C.	Ceres	Carham	do.	
	C. C.	Clio			

FLORA,

Roan, calved in 1814,

Bred by, and the property of, Mr. Booth, of Killerby, near Catterick ; got by Young Comet, d. (Beauty,) by Mr. C. Colling's Albion, g. d. by Easby, gr. g. d. by a son of Mr. R. Colling's Suworrow, gr. gr. g. d. (Moss Rose,) by Suworrow, gr. gr. gr. g. d. by a son of the Twin brother to Ben, gr. gr. gr. gr. g. d. by Twin brother to Ben.

FLORA,

Red and White,

Bred by Mr. Parker; got by Mr. C. Colling's Windsor, d. by Windsor.

Produce in		Names &c. of Produce.	By what Bull.	By whom bred.	Present Owner, &c.
1821, March 21, roan	C. C.	Corinna	Lancaster	Mr. Simpson	Mr. Simpson

FLORA,

Calved in 1818,

Property of Mr. Donkin, of Sandoe, near Hexham; got by Midas, d. by Chilton, g. d. by Traveller, gr. g. d. (Old Grace,) by a grandson of Hubback.

FLORA,

Red and White, calved in 1819,

Bred by Mr. Lax, property of Mr. White, of Cotes; got by Mr. Wetherell's Northern-Light, d. by Mr. R. Colling's Barmpton, g. d. by Danby.

FLORETTE,

Red and White, calved in 1810,

Bred by Mr. Booth, of Killerby; property of Major Bower; got by Shakspeare, d. (Old Red Rose,) by a son of the Twin brother to Ben, g. d. by Twin brother to Ben, gr. g. d. by Twin brother to Ben.

Produce in	Names &c. of Produce.	By what Bull.	By whom bred.	Present Owners, &c.
1812, March 3, light roan C. C	Primrose	Albion, 14	Major Bower	
1813, Feb. 29, roan C. C.	Rosette	Cecil	do.	
1815, April 21, red & wh C. C.	Faculty	Marshal Beresford	do.	Major Bower
1818, Sept. 10, light roan B. C.	(S.) Felix	Marshal Beresford	do.	
1819, Aug. 1, twins	(dead)	do.	do.	

FLOWERY,

Calved in 1809,

Bred by Mr. Spours; got by Baronet, d. by Cripple, g. d. by Irishman.

Produce in	Names &c. of Produce.	By what Bull.	By whom bred.	Present Owners, &c.
1812, B. C.	(S.)	Captain	Mr. Spours	
1813, C. C.		do.	do.	
1814, B. C.	(S.)	Oliver	do.	

FORTUNE,

Calved in 1793,

Bred by Mr. C. Colling; got by Bolingbroke, d. by Foljambe, g. d. by Hubback, gr. g. d. bred by Mr. Maynard.

Produce in		Names &c. of Produce.	By what Bull.	By whom bred.	Present Owners, &c.
1796, red & white roan	B. C.	B.	Favourite	Mr. Mason	
1797, red & white	C. C.	Gaudy	do.	do.	
1798, red & white	B. C.	Irishman	Styford	do.	
1799, roan	C. C.	Nell	White Bull	do.	
1800, red & white	B. C.	Cripple	Irishman	do.	
1802, roan	B. C.	Trunnell	Favourite	do.	
1803, red & white	C. C.	Tidy	Simon	do.	
1804, roan	B. C.	St. John	Favourite	do.	
1806, red & white	B. C.	(S.)	Chilton	do.	
1807, red & white	C. C.		St. John	do.	

FORTUNE,

Red, calved in 1814,

Bred by, and the property of, Mr. Simpson, of Babworth; got by Neswick, d. (Barton Primrose, bred by Mr. Marris,) by Mr. C. Colling's Yarborough.

Produce in		Names &c. of Produce.	By what Bull.	By whom bred.	Present Owners, &c.
1817, Oct. 1, roan	B. C.	(S.)	Ketton	Mr. Simpson	
1818, Oct. 18, roan	B. C.	Nelson	do.	do.	The Butterley Company
1819, Dec. 4, roan	C. C.	Baroness	Lancaster	do.	Mr. Simpson
1821, March 18, red & wh	C. C.	Claudia	do.	do.	do.

FORTUNE,

Roan, calved in 1816,

Property of Mr. Walker, Myton, near Boroughbridge; got by Mr. R. Colling's North Star, d. (bred by Mr. Baxter,) by Alfred, g. d. (Mr. Baxter's Yellow Cow,) by Windsor, gr. g. d. by Cupid, gr. gr. g. d. by Styford.

Produce in		Names &c. of Produce.	By what Bull.	By whom bred.	Present Owner, &c.
1819, roan	C. C.		Prince, 522	Mr. Walker	Mr. Walker
1820, roan	B. C.	(S.)	Wellington, 678	do.	do.
1821, white	C. C.	Fancy	do.	do.	do.
1822, white	C. C.		Snowball	do.	do.

FRANCES,

Red Roan, calved in 1817,

Bred by Mr. Rains, property of Mr. Smith, of Dishley; got by Mr. R. Rains's son of Mr. Wetherell's Denton, d. by Ladrone, g. d. by a Bull of Mr. Deighton's.

FROLIC,

Red and White,

Bred by Mr. Robertson, of Ladykirk, and his property; got by Mr. R. Colling's Midas, d. (Fancy,) by Mr. C. Colling's Wellington, g. d. by Sultan, gr. g. d. by Sultan, gr. gr. g. d. by Punch, gr. gr. gr. g. d. by Ladykirk.

FRUIT,

Bred by Mr. W. Arrowsmith, Sherburn; property of Mr. Arbuthnot; got by Sherburn, d. by Mr. R. Colling's George, g. d. by a son of Mr. R. Colling's Phenomenon.

GAMBOL,

Calved January 16, 1819,

Property of Mr. Tibbits, Barton-Seagrave; got by ——, d. (Frolic,) by Petrarch, g. d. by Mr. C. Colling's Major, gr. g. d. by own Brother to Mr. R. Colling's White Heifer, gr. gr. g. d. Major Rudd's Stately.

Produce in		Names &c. of Produce.	By what Bull.	By whom bred.	Present Owner, &c.
1821, April 9, red	C. C.		Baronet, 62	Mr. Tibbits	Mr. Tibbits

GARLAND,

Red and White Spotted, calved in 1815,

Bred by Mr. Alderson, and his property; got by Mr. Earnshaw's Count, d. (Gaudy,) by Badsworth, g. d. by Badsworth.

Produce in		Names &c. of Produce.	By what Bull.	By whom bred.	Present Owners, &c.
1817, Nov. 5,	B. C.		Regent	Mr Alderson	
1818,	B. C.	(sold to the butcher)	Palatine	do.	
1819, Oct. 20,	B. C.		Harold, 291	do.	
1821,	B. C.	(S.)	Leopold	do.	

GARNET,

White Roan Neck, calved in 1818,

Bred by Mr. Spedding, property of Mr. Rawdon Briggs, Junior; got by Colonel Trotter's Diamond, d. by Mr. Donkin's Marquis, g. d. by Mr. Bates's Halton.

GAUDY,

Red and White, calved in 1797,

Bred by Mr. Mason, got by Mr. C. Colling's Favourite, d. (Fortune, bred by Mr. C. Colling,) by Bolingbroke, g. d. by Foljambe, gr. g. d. by Hubback, gr. gr. g. d. bred by Mr. Maynard.

Produce in		Names &c. of Produce.	By what Bull.	By whom bred.	Present Owners, &c.
1799, roan	B. C.		White Bull	Mr. Mason	
1801, roan	C. C.	Marcia	do. or Simon	do.	

YOUNG GAUDY,

Roan, calved in 1814,

Bred by Mr. Mason, got by Pope, d. (Cora,) by Chilton, g. d. (Marcia,) by The White Bull or Simon, gr. g. d. (Gaudy,) by Favourite, gr. gr. g. d. (Fortune,) bred by Mr. C. Colling.

Produce in		Names &c. of Produce.	By what Bull.	By whom bred.	Present Owner, &c.
1817, roan	C. C.		Jupiter	Mr. Mason	Mr. Mason

Drawn on Stone by D. Dighton.

Printed by C. Hullmandel

GAUDY.

Bred by Mr Mason

GAUDY,

Calved in 1811,

Bred by Mr. Alderson, got by Badsworth, her d. by Badsworth.

Produce in		Names &c. of Produce.	By what Bull.	By whom bred.	Present Owners, &c.
1814,	C. C.	(sold to the butcher)	Hyppolyto	Mr. Alderson	
1815, June 5, red & wh	C. C.	Garland	Count	do.	
1816,	B. C.	(S.)	Favourite	do.	
1817, May	B. C.		Palmflower	do.	
1819,	B. C.	(sold to the butcher)	Atlas	do.	

GAUDY,

Roan, calved in 1815,

Bred by, and the property of, Mr. Booth, of Warlaby; got by Mr. C. Colling's Albion, d. (Old Gaudy,) by Mr. R. Colling's Suworrow, g. d. by Mr. Booth's Son of the Twin Brother to Ben, gr. g. d. by Twin Brother to Ben.

GAUDY,

Calved in 1815,

Bred by Mr. Woodcock, property of Mr. Thomas, of Chesterfield; got by Platoff, d. by Lilliput, g. d. by the late Mr. J. Whitaker's Bull, bred by Mr. Charge.

Produce in		Names &c. of Produce.	By what Bull.	By whom bred.	Present Owners, &c.
1817,	C. C.	Sally	Blyth Comet	Mr. Woodcock	Mr. Thomas
1818,	B. C.	Major	Forester	do.	Mr. Woodcock
1819,	B. C.		Hamlet, 287	do.	do.
1820,	B. C.	Grazier	do.	Mr. Thomas	Mr. Thomas
1821,	C. C.	Gosling	Chesterfield	do.	do.
1822,	C.		Palmflower	do.	Mr. Preston

GAUDY,

White and Red Spots, calved in 1818,

Bred by, and the property of, Sir Henry Carr Ibbetson; got by Planet, d. (Princess,) by Western Comet, g. d. (Selina, bred by Mr. C. Colling,) by Favourite.

Produce in		Names &c. of Produce.	By what Bull.	By whom bred.	Present Owner, &c.
1820, red & white	B. C.	Mandeville	Diamond	Sir H. C. Ibbetson	Sir H. C. Ibbetson
1821, roan	B. C.	(S.) Atlas		do.	do.

GEORGE COW,

Bred by, and the property of, Mr. Mason, her dam by Chilton, g. d. by Irishman, gr. g. d. by B.

Produce in		Names &c. of Produce.	By what Bull.	By whom bred.	Present Owners, &c.
1814, roan	C. C.		Charles	Mr. Mason	
1815, roan	B. C.	Merlin	do.	do.	
1816, red & white	C. C.		Jupiter	do.	Mr. Mason
1817, red & white	C. C.		Cato	do.	do.
1819, red & white	C. C.		do.	do.	do.
1821, red	C. C.		Farmer	do.	do.

GEORGIANA,

Roan, calved in 1812,

Bred by Colonel Trotter, property of Mr. Whitaker; got by a Son of Favourite, d. by Punch.

Produce in		Names &c. of Produce.	By what Bull.	By whom bred.	Present Owners, &c.
1817,	C. C.	Griselda	Marquis, 408	Mr. Whitaker	
1818, white	C. C.	Gertrude	Plato, 505	do.	
1819,	B. C.		Prospero	do.	
1820, red roan	C. C.	Gamelia	Harold, 291	do.	

GERANIUM,

Red and White, calved in 1818,

Bred by Mr. Edmonds, property of Mr. Assheton, Brandon-House, near Coventry; got by Midas, d. (Damsel, bred by the Rev. T. Harrison,) by Crocus, g. d. by an own brother to Mr. R. Colling's North-Star, gr. g. d. by Favourite.

Produce in	Names &c. of Produce.	By what Bull.	By whom bred.	Present Owner, &c.
1821, March 11, red & wh C. C.	Cowslip	Eclipse	Mr. Assheton	Mr. Assheton
1822, March 15, roan C. C.	Carnation	Denton	do.	do.

GOLDEN PIPPIN,

Light Red, calved in 1812,

Bred by Mr. R. Colling, property of Mr. Whitaker; got by North-Star, d. by Favourite, g. d. by Favourite, gr. g. d. by Favourite, gr. gr. g. d. (the d. of Punch,) by Broken Horn, gr. gr. gr. g. d. bred by Mr. Best, of Manfield.

Produce in	Names &c. of Produce.	By what Bull.	By whom bred.	Present Owners, &c.
1816, roan C. C.	Princess	Lancaster	Mr. R. Colling	Mr. Skipworth
1819, B. C.	(died a few weeks old)	do.	Mr. Whitaker	
1820, roan C. C.	Nonsuch	Harold, 291	do.	Mr. Whitaker
1821, Dec. red & white C. C.	Ribston Pippin	Cleveland, 146	do.	do.

GOODY,

Calved in 1817,

Bred by Mr. Gibson, got by Midas, d. by Sir Oliver, g. d. by Petrarch, gr. g. d. by Duke, gr. gr. g. d. by Cleveland, gr. gr. gr. g. d. by Traveller, gr. gr. gr. gr. g. d. by Bolingbroke.

GRACE,

Roan, calved in 1813,

Property of Mr. Donkin, got by Oliver, d. (Old Grace,) by a Grandson of Hubback, g. d. by a Son of Hubback.

Produce in		Names &c. of Produce.	By what Bull.	By whom bred.	Present Owner, &c.
1819, Dec. 28, roan	B. C.	Garland	Star	Mr. Donkin	Mr. Donkin

GRACE,

Red and White, calved in 1815,

Property of Mr. Curwen, got by Remus, d. (Cowslip,) by Petrarch, g. d. (Beauty,) by Traveller.

Produce in		Names &c. of Produce.	By what Bull.	By whom bred.	Present Owners, &c.
1818,	B. C.		Marquis	Mr. Curwen	Mr. Saul
1819,	B. C.	(S.)	Hill	do.	
1820,	C. C.	Juno	General	do.	Mr. Curwen

GREENHOLME,

White, calved in 1819,

Bred by Mr. Whitaker, property of Mr. Rawdon Briggs, Junior; got by Mr. Whitaker's Prospero, her d. by Mr. George Coates's Mayflower, g. d. by Mr. Nicholson's Bull.

GRIMSTONE,

Red and White,

Bred by Mr. R. Grimstone, got by Barningham, d. by a Son of the Dalton Duke.

Produce in		Names &c. of Produce.	By what Bull.	By whom bred.	Present Owner, &c.
1799, red & white	B. C. C. C.	Baker's Bull	Twin Brother to Ben Driffield	Mr. Geo. Coates do.	

GRISELDA,

Roan, calved in February, 1820,

Bred by, and the property of, Lord Althorp; got by Mr. R. Colling's Regent, d. by Blyth Comet.

Produce in		Names &c. of Produce.	By what Bull.	By whom bred.	Present Owner, &c.
1822, May, roan	C. C.	Eusarke	Sirloin	Lord Althorp	Lord Althorp

GRIZZLE,

Calved in 1809,

Bred by Mr. Spours; got by Baronet, her d. by Cripple, g. d. by Irishman.

Produce in		Names &c. of Produce.	By what Bull.	By whom bred.	Present Owners, &c.
1812,	C. C.		Captain	Mr. Spours	
1813,	C. C.		do.	do.	
1814,	B. C.	(S.)	Sir Oliver	do.	
1815, white	C. C.		Starling	do.	

GUMFLOWER,

Roan,

Bred by Mr. Robertson, Ladykirk, and his property; got by Mr. C. Colling's Wellington, d. (Honeysuckle,) by Sultan, g. d. (Jane,) by Signior.

HALNABY,

Roan, calved in 1809,

Bred by Mr. Booth, of Warlaby; got by his Lame Bull, d. by Easby, g. d. by Mr. R. Colling's Suworrow.

Produce in		Names &c. of Produce.	By what Bull.	By whom bred.	Present Owners, &c.
	B. C.	Young Albion	Albion, 14	Mr. Booth	
1814, roan	C. C.	Rosamond	do.	do.	Mr. J. Booth
1816, Feb. 27, white	C. C.	White Rose	do.	do.	Mr. Booth

HANNAH,

Calved in 1806,

Bred by Mr. Spours ; got by Cripple, d. by Irishman, g. d. Doddington Cow.

Produce in		Names &c. of Produce.	By what Bull.	By whom bred.	Present Owners, &c.
1809,	B. C.	(S.)	Falstaff	Mr. Spours	
1810,	B. C.	(S.)	Baronet	do.	
1812,	C. C.		George	do.	
1814,	B. C.	(S.)	Sir Oliver	do.	
1815,	B. C.	(S.)	Starling	do.	

HANNAH,

Red and White,

Bred by Mr. Wetherell, property of Mr. Smith, of Dishley; got by Mr. Mason's Henry, d. by Danby, g. d. by a grandson of Favourite.

Produce in		Names &c. of Produce.	By what Bull.	By whom bred.	Present Owners, &c.
1813, red & white	C. C.	Henrietta	Comet	Mr. Wetherell	Mr. Wetherell
1817, roan	C. C.	Helen	Denton, 198	do.	do.
1818, red & white	C. C.	Arabella	Cripple, 173	Mr. Smith	Mr. Smith

HANNY,

Roan, calved in 1817,

Bred by Mr. Spedding, property of Mr. Rawdon Briggs, Junior, Halifax; got by Viscount, d. by Mr. R. Colling's Phenomenon, g. d. by Mr. Thomas Bates's Chieftain.

Produce in	Names &c. of Produce.	By what Bull.	By whom bred.	Present Owner, &c.
1820, April 14, red & wh B. C.	(S.)	Prince of Waterloo	Mr. R. Briggs	

HARRIET,

Calved Jan. 6, 1812,

Bred by Colonel Mellish; got by Alexander, d. (Young Prize,) by Neswick, g. d. (Prize, bred by Mr. George Coates,) by Driffield.

Produce in	Names &c. of Produce.	By what Bull.	By whom bred.	Present Owner, &c.
1814, May 22, red B. C.	Platoff	Cossack	Col. Mellish	

HARRIET,

Calved in 1813,

Got by Henry, d. by St. John, g. d. by George.

HAUGHTON,

Yellow, Red and White,

Bred by Mr. Alexander Hall, of Haughton, near Darlington; got by Hubback, her d. by a Bull of the late Mr. Charles Colling's, (which he bought of Mr. John Bamlet,) g. d. by Mr. Waistell's Bull, gr. g. d. (Tripes,) bred by Mr. C. Pickering.

Produce in		Names &c. of Produce.	By what Bull.	By whom bred.	Present Owners, &c.
1787, white, with a few red spots	B. C.	Foljambe	Mr. Richard Barker's Bull	Mr. C. Colling	
	C. C.	Young Haughton	Punch		

HAWKEY,

Red and White, calved in 1801,

Got by Traveller, d. by Bolingbroke.

Produce in		Names &c. of Produce.	By what Bull.	By whom bred.	Present Owners, &c.
1804,	C. C.	Brockey	Cleveland	Mr. W. Jobling	
1808, red & white	C. C.		Duke	do.	
1809, red & white	B. C.		Yarborough	do.	
1810, March, red & wh	C. C.		do.	do.	

HEBE,

Roan, calved in 1815,

Bred by Mr. Wright, of Cleasby; property of Mr. Rawdon Briggs, Junior; got by Jupiter, d. (Juno,) by Sir Charles, g. d. by Mr. Wright's Tom, gr. g. d. (Virginia,) by Major.

Produce in		Names &c. of Produce.	By what Bull.	By whom bred.	Present Owners, &c.
1819, April, white	C. C.	(died in a few days)	Remus	Mr. R. Briggs, jun.	
1820, Nov. 20, roan	B. C.		Prince of Waterloo	do.	Mr. R. Briggs, jun.

HEBE,

Roan, calved in 1816,

Bred by Mr. R. Colling; property of Mr. Thomson, near Berwick-upon-Tweed; got by Jupiter, d. (Lily,) by North Star, g. d. by Favourite, gr. g. d. by Favourite, gr. gr. g. d. by Favourite.

Produce in		Names &c. of Produce.	By what Bull.	By whom bred.	Present Owner, &c.
1819, April 30, roan	C. C.	Mary	Midas, 435	Mr. Thomson	Mr. Thomson
1820, April 10, roan	C. C.	Young Hebe	Young Barmpton	do.	do.
1821, March 1, red & wh	C. C.	Moss Rose	do.	do.	do.

HELEN,

Red, calved in 1816,

Bred by, and the property of, Mr. Earnshaw; got by Twin brother to Count, d. by Badsworth, g. d. by Badsworth, gr. g. d. by Driffield, gr. gr. g. d. by Badsworth, gr. gr. gr. g. d. by Twin brother to Ben.

Produce in		Names &c. of Produce.	By what Bull.	By whom bred.	Present Owners, &c.
1820, red	C. C.	(dead)	Harold	Mr. Earnshaw	
1822, May, roan	C. C.		do.	do.	Mr. Earnshaw

HELEN,

Roan, calved in 1817.

Bred by, and the property of, Mr. Wetherell, Leicestershire; got by Denton, d. (Hannah,) by Mr. Mason's Henry, g. d. by a grandson of Favourite.

Produce in		Names &c. of Produce.	By what Bull.	By whom bred.	Present Owner, &c.
1821,	B. C.	(S.)		Mr. Wetherell	

HENRIETTA,

Red and White, calved in 1813,

Bred by, and the property of, Mr. Wetherell, Kirkby-Malery, Leicestershire; got by Comet, d. (Hannah,) by Mr. Mason's Henry, g. d. by a grandson of Favourite.

Produce in		Names &c. of Produce.	By what Bull.	By whom bred.	Present Owners, &c.
1817,	B. C.	(S.)		Mr. Wetherell	
1819,	B. C.	(S.)		do.	
1820, roan	C. C.	Harriet	Denton, 198	do.	Mr. Wetherell

HENRY COW,

Red and White, calved in 1808,

Bred by Mr. Mason; her d. (Raspberry,) by Trunnell.

Produce in		Names &c. of Produce.	By what Bull.	By whom bred.	Present Owners, &c.
1811, red & white	B. C.		Sir Oliver	Mr. Mason	
1813, white	B. C.		Pope	do.	
1815, roan	C. C.		Charles	do.	
1816, red & white	B. C.		Jupiter	do.	Mr. Mason
1819, roan	C. C.		Cato	do.	do.
1821, roan	C. C.		do.	do.	do.

HENRY COW,

Roan, calved in 1809,

Bred by Mr. Mason; her dam (Lydia,) by Favourite, g. d. Nell.

Produce in		Names &c. of Produce.	By what Bull.	By whom bred.	Present Owners, &c.
1812, white	B. C.		Pope	Mr. Mason	
1814, red & white	C. C.		Charles	do.	
1816,	C. C.		Jupiter	do.	
1817, red & white	C. C.		do.	do.	
1818, red & white	B. C.		do.	do.	

YOUNG HONER,

Yellow, Red and White, calved in 1818,

Bred by Mr. Baxter, of Acklam; property of Mr. Whitaker, near Otley; got by Mr. R. Colling's Major, d. by Alfred, g. d. by Windsor, gr. g. d. by Cupid, gr. gr. g. d. by Richard Barker's Bull.

HONEYSUCKLE,

Roan, calved Oct. 9, 1818,

Property of Mr. Pilkington, Park-Lane, near Doncaster; got by Col. Mellish's Julius, d. (Wood Nymph,) by Mr. Mason's Charles, g. d. (Wildair, bred by Mr. Wetherell,) by Mr. Mason's ——

HOPE,

Red and White,

Bred by, and the property of, Mr. Robertson, of Ladykirk; got by Mr. R. Colling's Midas, d. (Margaret,) by Sultan, g. d. (Red Rose,) by Sultan, gr. g. d. (Delight, bred by Mr. C. Colling,) by Foljambe.

YOUNG HORATIA,

Property of Lord Huntingfield; got by Mr. Mason's Charles, her d. by Windsor, g. d. a Cow of Mr. Hutton's.

Produce in	Names &c. of Produce.	By what Bull.	By whom bred.	Present Owner, &c.
1821, April 10, nearly red C. C.		Harold	Mr. Alderson	Mr. Alderson

I'O,

Property of the Rev. William Glaister, got by Easby, d. by Wellington, g. d. by Booth.

Produce in	Names &c. of Produce.	By what Bull.	By whom bred.	Present Owner, &c.
C. C.	Juno	Son of Denton	Mr. Glaister	

I'O,

Roan, calved in September, 1819,

Bred by, and the property of, Lord Althorp; got by Mr. C. Colling's Cecil, d. (Brighteyes, bred by Mr. Gibson,) by Mr. R. Colling's Midas, g. d. by Meteor, —Petrarch,—Alexander,—Traveller,—Son of Bolingbroke.

Produce in			Names &c. of Produce.	By what Bull.	By whom bred.	Present Owner, &c.
1821, Dec. 8,	roan	B. C.	Apollo	His Grace	Lord Althorp	Lord Althorp

IRIS,

Calved in 1818,

Bred by Mr. R. Colling, property of Mr. Day, of Hardwicke, near Pontefract; got by Barmpton, d. (Blackwell, descended from the Stock of the late Mr. Hill, of Blackwell,) by Wellington.

Produce in			Names &c. of Produce.	By what Bull.	By whom bred.	Present Owner, &c.
1821, April,	white	B. C.	Young Barmpton	Barmpton	Mr. Day	Mr. Day
1822, Feb. Twins	wh	B. C.			do.	do.
		C. C.	(dead)			

JANE,

Calved in 1810,

Bred by Mr. Wetherell, got by St. John, d. (Winyard,) by Simon, g. d. by Danby.

Produce in			Names &c. of Produce.	By what Bull.	By whom bred.	Present Owners, &c.
1815, roan		B. C.	Dinsdale	Denton, 198	Mr. Wetherell	Mr. Wetherell
1816,		B. C.	(S.)		do.	
1818,	red & white	C. C.	Jewel	Denton	do.	Mr. Assheton
	red & white	C. C.	Jessy			
1819,		B. C.	(S.)		do.	
1820,		B. C.	(S.)		do.	
1821, March 13, roan		C. C.	Young Jane	North Star, 460	Mr. Assheton	Mr. Assheton

Jane was slaughtered in February, 1822.

JANE,

Calved in 1811,

Bred by Mr. Spours, got by George, d. by Cripple, g. d. by Irishman, gr. g. d. by Hubback.

Produce in		Names &c. of Produce.	By what Bull.	By whom bred.	Present Owner, &c.
1815,	C. C.		Charles	Mr. Spours	

JANE,

Calved in 1812,

Got by Sir Oliver, d. by Simon, g. d. by Traveller, gr. g. d. by the Lame Bull, a Son of Hubback.

Produce in		Names &c. of Produce.	By what Bull.	By whom bred.	Present Owners, &c.
1815, red & white	B. C.		Remus	Mr. Gibson	
1816, roan	C. C.	Carnation	Flash	do.	
1817, roan	B. C.		Midas, 435	do.	

JANE,

Dark Roan,

Property of Mr. White, of Cotes; got by Mr. Mason's Charles, d. by Sir Oliver, g. d. by Trunnell, gr. g. d. by the White Bull, gr. gr. g. d. by Bolingbroke.

Produce in		Names &c. of Produce.	By what Bull.	By whom bred.	Present Owner, &c.
1820, April 8, roan	C. C.	Ruby	Denton, 198	Mr. White	Mr. White

JANE,

White, calved December 4, 1818,

Bred by, and the property of, Mr. Simpson; got by Mr. C. Colling's Ketton, d. (Mottle,) by Colonel Mellish's Eclipse.

Produce in		Names &c. of Produce.	By what Bull.	By whom bred.	Present Owner, &c.
1821, Oct. 3, light roan	C. C.	Caroline	Colling	Mr. Simpson	Mr. Simpson

JASMINE,

Red and White, calved in 1813,

Bred by Major Rudd, got by Petrarch, d. by Major, g. d. by an own brother to Mr. R. Colling's White Heifer, gr. g. d. the late Mr. Rudd's Stately.

Produce in		Names &c. of Produce.	By what Bull.	By whom bred.	Present Owners, &c.
1816, March 4, roan	B. C.	Jasper	Lancaster	Major Bower	
1817, May 21, red & wh	C. C.	Jazel	Marshal Beresford	do.	
1818, July 16, white	C. C.	Jade	Candour	do.	

JASMINE,

Bred by Mr. Wright, property of Mr. Mundy, of Shipley; got by Comet, d. by a Son of Favourite.

JASMINE,

Calved in 1815,

Bred by Mr. Wright, property of Mr. Jessop; got by Mr. Wright's Jupiter, d. (Young Lively,) by Tom, g. d. (Lively,) by Major.

Produce in		Names &c. of Produce.	By what Bull.	By whom bred.	Present Owners, &c.
1818, March 5,	C. C.	Camilla	Remus, 550	Miss Wright	Mr. Maynard
1820, Jan. 22,	B. C.	Frederick	do.	do.	
	C. C.	Fatima			

JASMINE,

Roan, calved in 1818,

Bred by Mr. Raine, property of Mr. Smith, of Dishley ; got by Mr. Raine's Son of Mr. Wetherell's Denton, d. by a Son of St. John, g. d. by a Son of St. John.

Produce in		Names &c. of Produce.	By what Bull.	By whom bred.	Present Owner, &c.
1821,	B. C.	(S.)	Lancaster	Mr. Smith	

JEMIMA,

Red, calved in 1810,

Property of Mr. Donkin, of Sandoe ; got by Petrarch, d. by Daisy, g. d. by The Lame Bull, a Son of Hubback.

JENNY,

Calved in 1816,

Bred by, and the property of, Mr. T. W. Parrington ; got by Jupiter, d. by Alfred, g. d. by a Son of Washington.

Produce in		Names &c. of Produce.	By what Bull.	By whom bred.	Present Owners, &c.
1819,	B. C.	Silenus	Symmetry, 643	Mr. Parrington	
1820,	B. C.	(S.)	do,	do.	

JESSY,

Red and White, calved in 1816,

Bred by Mr. R. Colling, property of Mr. Hutchinson, of Stockton-upon-Tees; got by Wellington, d. descended from the Stock of the late Mr. Hill, of Blackwell.

Produce in		Names &c. of Produce.	By what Bull.	By whom bred.	Present Owner, &c.
1819,	C. C.	Jessica	Barmpton	Mr. Hutchinson	Mr. Hutchinson
1820,	C. C.	Jewel	Surplice	do.	do.

JESSY,

White and Red, calved in 1818,

Property of Mr. Donkin, of Sandoe; got by Midas, d. by Oliver, g. d. by Chilton, gr. g. d. Old Grace.

JESSY,

Red and White, calved April 8, 1818,

Bred by Mr. Wetherell, property of Mr. Assheton, Junior, Brandon-House, near Coventry; got by Mr. Wetherell's Denton, d. (Jane,) by Mr. Mason's St. John, g. d. (Winyard,) by Simon, gr. g. d. by Danby.

Produce in		Names &c. of Produce.	By what Bull.	By whom bred.	Present Owner, &c.
1821, Dec. 17, white	B. C.		Wellington, 683	Mr. Assheton, jun.	Mr. Shaw

JESSY,

Red and White, calved in 1819,

Bred by Mr. Robert Foster, property of Lord Althorp; got by Constellation, d. by Reedness Favourite, g. d. by Mr. R. Colling's North-Star, gr. g. d. by Eclipse, gr. gr. g. d. by a Son of Foljambe, gr. gr. gr. g. d. by the Old Wressle Bull, gr. gr. gr. gr. g. d. by a Son of Favourite.

Produce in	Names &c. of Produce.	By what Bull.	By whom bred.	Present Owner, &c.
1822, May, red & wh C. C.	Norna	Young Phenomenon	Lord Althorp	Lord Althorp

JEWEL,

Red, calved April 8, 1818,

Bred by Mr. Wetherell, property of Mr. Assheton, Junior, Brandon-House, near Coventry; got by Mr. Wetherell's Denton; d. (Jane,) by St. John, g. d. (Winyard,) by Simon, gr. g. d. by Danby.

Produce in	Names &c. of Produce.	By what Bull.	By whom bred.	Present Owner, &c.
1822, March 6, white B. C.	(S.)	Wellington	Mr. Assheton, jun.	

JEWESS,

Calved in 1815,

Bred by Mr. Wright, property of Mr. Staveley; got by Mr. Wright's Jupiter, d. (Young Columbine,) by Mr. C. Colling's Narcissus, g. d. (Columbine,) by Tom, gr. g. d. (Grizzle,) by a Son of Checks.

Produce in		Names &c. of Produce.	By what Bull.	By whom bred.	Present Owner, &c.
1820, Feb. 14,	C. C.	Rebecca	Remus, 550	Miss Wright	Mr. Maynard

JOAN,

Property of Mr. Curwen; got by Cumberland, her d. by Flash, g. d. by Regent, gr. g. d. by Traveller.

OLD JOHANNA,

Red,

Bred by Mr. C. Colling, got by Mr. C. Colling's Lame Bull.

Produce in		Names &c. of Produce.	By what Bull.	By whom bred.	Present Owner, &c.
1793 or 4, red and wh	B. C.	Grandson of Bolingbroke	O'Callaghan's Son of Bolingbroke	Mr. C. Colling	

JOHANNA OF 1806,

Calved in 1806,

Bred by Mr. C. Colling; got by Favourite.

Produce in		Names &c. of Produce.	By what Bull.	By whom bred.	Present Owner, &c.
1809,	C. C.	Johanna of 1809	Comet	Mr. C. Colling	
1812,	C. C.	Johanna of 1812	Mr. T. Wetherell's Bull	do.	Mr. Thomas

JOHANNA OF 1812,

Calved in 1812,

Bred by Mr. C. Colling; property of Mr. Thomas, of Chesterfield; got by Mr. T. Wetherell's Bull, d. (Johanna of 1806,) by Favourite.

Produce in		Names &c. of Produce.	By what Bull.	By whom bred.	Present Owners, &c.
1815, Aug. 14, red & wh	B. C.	Julius	Charles, 127	Colonel Mellish	Mr. Pilkington
1816,	B. C.	(S.)	do.		
1817,	C. C.	Amelia	Atlas	Mr. Thomas	Mr. Thomas
1818,	C. C.	(dead)	Blyth Comet	do.	do.
1819,	C. C.	Mary	Achmet	do.	do.
1820,	C. C.		do.	do.	do.

JUDITH,

Calved in 1815,

Bred by Mr. Wright, of Cleasby; got by Mr. Wright's Jupiter, d. (Lydia,) by a Grandson of Favourite, g. d. Lucy, bred by Mr. Walker, of Cleasby.

Produce in		Names &c. of Produce.	By what Bull.	By whom bred.	Present Owners, &c.
1818, Feb. 6,	C. C.	Bianca	Remus, 550	Miss Wright	Mr. Graham
1819, Jan. 28,	C. C.	Cometilla	Young Comet, 156	do.	Rev. — Benson

JUDY,

Calved in 1815,

Bred by Mr. Woodcock; property of Mr. Thomas, of Chesterfield; got by Blyth Comet, d. by Lilliput, g. d. by Neswick.

Produce in		Names &c. of Produce.	By what Bull.	By whom bred.	Present Owners, &c.
1819,	B. C.		Platoff	Mr. Woodcock	
1821,	C. C.	Jewel	Chesterfield	do.	Mr. Thomas
1822,	C.		Palmflower	do.	do.

JULIA,

Red and White, calved in 1814,

Bred by, and the property of, Mr. Simpson, of Babworth; got by Neswick, d. by Neswick.

Produce in		Names &c. of Produce.	By what Bull.	By whom bred.	Present Owners, &c.
1817, Aug. 23, roan	C. C.	Maria	Ketton	Mr. Simpson	Lord Bradford
1819, Dec. 28, roan	B. C.	(S.)	Lancaster	do.	
1821, March 21, roan	C. C.	Doris	do.	do.	Mr. Simpson

JULIANA,

Red, calved in January, 1817,

Bred by, and the property of, Mr. Simpson, of Babworth; got by Mr. C. Colling's Ketton, d. (Batty,) by Coates's George.

Produce in		Names &c. of Produce.	By what Bull.	By whom bred.	Present Owner, &c.
1819, Oct. 15, roan	C. C.	Innocence	Lancaster	Mr. Simpson	Mr. Simpson

JUNO,

Nearly all Red, calved in 1807,

Bred by Mr. R. Colling; got by Favourite, d. (Wildair,) by Favourite, g. d. by Ben, gr. g. d. by Hubback, gr. gr. g. d. by Snowdon's Bull, (the Sire of Hubback,) gr. gr. gr. g. d. by Sir James Pennyman's Bull.

Produce in		Names &c. of Produce.	By what Bull.	By whom bred.	Present Owners, &c.
181—, roan	B. C.	Jupiter	Wellington, 680	Mr. R. Colling	
1813, roan	C. C.	Nonpareil	do.	do.	Lord Althorp
1819, June 17, red	B. C.	Colling	Lancaster	Mr. Simpson	Mr. Simpson

YOUNG JUNO,

Bred by Mr. R. Colling; property of Mr. J. Thomson, near Berwick-upon-Tweed; got by George, d. by Favourite. g. d. by Favourite.

Produce in			Names &c. of Produce.	By what Bull.	By whom bred.	Present Owners, &c.
1818, March 28,	white	C. C.	Juno	Barmpton	Mr. Thomson	Mr. Thomson
1819, Feb. 18,	roan	B. C.	Learmouth	Young Barmpton	do.	Mr. Dinning
	white	B. C.	Mindrim	do.	do.	Mr. Thomson

JUNO,

Roan, calved in 1806,

Bred by, and the property of, Mr. Ostler; got by Aylesby, d. by the brother to Mr. R. Colling's White Heifer, g. d. by Barningham.

Produce in		Names &c. of Produce.	By what Bull.	By whom bred.	Present Owners, &c.
1809,	B. C.	(S.)			
1810,	B. C.	(S.)			
1812,	C. C.		Surprise	Mr. Ostler	
1813,	B. C.	(S.)	Barmpton	do.	
1814,	B. C.	(S.)	do.	do.	
1815,	B. C.	(S.)	do.	do.	
1816,	B. C.	(S.)	do.	do.	
1817, white	C. C.		Grey Robin	do.	Mr. Ostler
1818, roan	B. C.	Rival	do.	do.	do.
1819, roan	C. C.		do.	do.	do.
1820, red & white	B. C.		Rival	do.	do.

JUNO,

Calved in January, 1813,

Bred by Colonel Trotter; property of Mr. Brown, Welbourn, near Grantham; got by Comet, d. (Elizabeth,) by Mr. Colling's son of Favourite, g. d. by Mr. Colling's son of Favourite.

Produce in		Names &c. of Produce.	By what Bull.	By whom bred.	Present Owners, &c.
1815, June 25, red & wh	B. C.	Juniper	Charles	Colonel Mellish	
1818, red & white	C. C.	(dead)	Waddingworth		
1819, June 20, red & wh	C. C.	Hebe	do.	Mr. Brown	
1820, April 20, red grey	C. C.	Chance	Mr. J. Burtt's Bull	do.	
1821, May 7, roan	B. C.	Vulcan	Talbot	do.	Mr. Brown

JUNO,

Calved in 1813,

Bred by Mr. Wright, of Cleasby; property of Mr. Anthony Reed; got by Mr. Wright's Sir Charles, d. (Virginette,) by Tom, g. d. (Virginia,) by Major.

Produce in		Names &c. of Produce.	By what Bull.	By whom bred.	Present Owners, &c.
1820, Feb. 5,	B. C.	Cyrus	Marshal Blucher	Miss Wright	Messrs. Morton & Scott
1820, Feb. 5,	C. C.	Iris	do.	do.	Mr. Alderson

JUNO,

Roan, calved in 1815,

Bred by, and the property of, Mr. Duncombe ; got by Jupiter, her d. (Princess, bred by Major Bower,) by Windsor, g. d. (Killerby,) by Mr. Booth's Old White Bull.

Produce in			Names &c. of Produce.	By what Bull.	By whom bred.	Present Owners, &c.
1819,	red and wh	C. C.		Baron, 58	Mr. Duncombe	Mr. Duncombe
	red and wh	C. C.				
1820, roan		B. C.	(sold to the butcher)	Bilsdale	do.	
1821, light roan		B. C.		Snowball, 611	do.	do.

JUNO,

Roan, calved in 1816,

Property of Mr. A. Wailes, Bearl, Northumberland ; got by Duke, d. by Alfred, g. d. by Bolingbroke.

Produce in		Names &c. of Produce.	By what Bull.	By whom bred.	Present Owner, &c.
1820, red	C. C.	Red Rose	Duke of Wellington	Mr. A. Wailes	Mr. A. Wailes

JUPITER COW,

Red, calved in 1816,

Bred by, and the property of, Mr. Mason; her d. by Sir Oliver, g. d. Raspberry.

Produce in		Names &c. of Produce.	By what Bull.	By whom bred.	Present Owner, &c.
1819, red & white	B. C.		Cato	Mr. Mason	Mr. Mason
1821, red	B. C.		do.	do.	do.
1822, roan	C. C.		Farmer	do.	do.

JUPITER COW,

Calved in 1816,

Bred by, and the property of, Mr. Mason; her dam by Henry, g. d. Lydia.

Produce in		Names &c. of Produce.	By what Bull.	By whom bred.	Present Owner, &c.
1819, red & white	C. C.		Cato	Mr. Mason	Mr. Mason
1820, red & white	B. C.		do.	do.	do.
1821, roan	C. C.		do.	do.	do.

JUPITER COW,

Red and White, calved in 1816,

Bred by, and the property of, Mr. Mason; her dam by George, g. d. by Chilton, gr. g. d. by Irishman, gr. gr. g. d. by B.

Produce in		Names &c. of Produce.	By what Bull.	By whom bred.	Present Owner, &c.
1820, roan	C. C.		Cato	Mr. Mason	Mr. Mason
1822, roan	C. C.		Houghton	do.	do.

JUPITER COW,

Red and White, calved in 1816,

Bred by, and the property of, Mr. Mason; her dam by Sir Oliver, g. d. Charmer.

Produce in		Names &c. of Produce.	By what Bull.	By whom bred.	Present Owner, &c.
1819, red & white	C. C.		Cato	Mr. Mason	
1820, red & white	C. C.		do.	do.	Mr. Mason
1821, red & white	B. C.		Farmer	do.	do.

JUPITER COW,

Roan, calved in 1817,

Bred by, and the property of, Mr. Mason; her dam, (Young Gaudy,) by Pope.

Produce in		Names &c. of Produce.	By what Bull.	By whom bred.	Present Owner, &c.
1819, roan	C. C.		Cato	Mr. Mason	Mr. Mason
1821, red & white	B. C.		do.	do.	do.

JUPITER COW,

Red and White, calved in 1817,

Bred by, and the property of, Mr. Mason; her d. by Sir Oliver, g. d. Raspberry.

Produce in		Names &c. of Produce.	By what Bull.	By whom bred.	Present Owner, &c.
1821, roan	C. C.		Cato	Mr. Mason	Mr. Mason
1822, roan	C. C.		Farmer	do.	do.

KATE,

Red and White, calved in 1815,

Bred by Mr. R. Colling, got by Wellington, d. by Phenomenon, g. d. by Favourite.

KATE,

Red, calved in 1817,

Bred by Mr. Pilley, property of the Rev. J. A. Rhodes; got by Mr. Pilley's Wellington, d. by Mr. Pilley's Eclipse.

KATHERINE,

Calved early in 1820,

Bred by, and the property of, Mr. Thomas, of Chesterfield; got by Achmet, d. (Johanna of 1812,) by Mr. T. Wetherell's Bull, g. d. (Johanna of 1806,) by Favourite.

Produce in		Names &c. of Produce.	By what Bull.	By whom bred.	Present Owner, &c.
1822,	C.		Palmflower	Mr. Thomas	Mr. Thomas

KILLERBY,

Red and White, calved in 1808,

Bred by Mr. Booth, got by Mr. Booth's Old White Bull, her d. by an own brother to Fareholme Strawberry; g. d. by Mr. R. Colling's Suworrow.

Produce in		Names &c. of Produce.	By what Bull.	By whom bred.	Present Owner, &c.
1811, April 29, red & wh	C. C.	Morgiana	Lame Bull, 359	Major Bower	
1812, April 8, red & wh	B. C.	(S.) Sir William	Windsor	do.	
1813, May 7, red & wh	C. C.	Princess	do.	do.	Mr. Duncombe
1814, June 17, red & wh	B. C.	(S.) Kutusoff	Marshal Beresford	do.	
1815, May 12, red & wh	C. C.	(S.) Kinsman	Windsor	do.	

LADY,

Red and White, calved in 1796,

Bred by Mr. Charles Colling; got by Grandson of Bolingbroke, d. (Phœnix,) by Foljambe, g. d. (Favourite, bred by Mr. Maynard,) by Mr. Ralph Alcock's Bull, gr. g. d. by Mr. Jacob Smith's Bull, gr. gr. g. d. by Mr. Jolly's Bull.

Produce in		Names &c. of Produce.	By what Bull.	By whom bred.	Present Owners, &c.
roan	B. C.	Washington	Favourite	Mr. C. Colling	
1801, red	C. C.	Countess	Cupid	do.	
1806, red and white	C. C.	Laura	Favourite	do.	
1807,	B. C.	Major	Comet	do.	
1810,	B. C.	George	do.	do.	
181—,	B. C.	Sir Charles	do.	Mr. Wright	

LADY,

Red, calved in 1807,

Bred by Mr. Drinkrow, property of Mr. Brown; got by Patriot, her d. (Painted Lady,) by an own brother to Driffield.

Produce in		Names &c. of Produce.	By what Bull.	By whom bred.	Present Owners, &c.
1811, July 6, roan	B. C.	(died rising two)	Palmflower	Mr. Geo. Coates	
1813, Dec. 31, red & wh	C. C.	(Laura)	do.	do.	Alderson & Coates
1816, Aug. 8, red & wh	C. C.	Lucy, died in 1818	Mayflower	do.	
1818, Feb. 21, red & wh	C. C.	Latona	Palmflower	do.	
1821, red roan	B. C.	Bellerophon	Warrior	Mr Brown	Mr. Brown

LADY,

Calved in 1808,

Bred by Mr. Spours; got by Baronet, d. by Cripple, g. d. by Irishman.

Produce in		Names &c. of Produce.	By what Bull.	By whom bred.	Present Owners, &c.
1812, roan	C. C.		Captain	Mr. Spours	
1813,	B. C.	(S.)	do.	do.	
1814,	B. C.		Sir Oliver	do.	
1815,	C. C.		Starling	do.	
1815, roan	B. C.	North Star	Comet	Mr. Wetherell	Mr. Wetherell
	B. C.	Northern Light			
1816,	B. C.	(S.)		do.	
1818, red	C. C.	Lovely	Denton, 198	do.	do.
1819,	B. C.	(S.)		do.	
1820, red	C. C.	Laura	Cripple, 173	do.	do.
1821, red and white	C. C.	Lucy	Symmetry, 642	do.	do.

LADY,

Roan, calved in 1810,

Property of Mr. A. Wailes, of Bearl, Northumberland; got by Yarborough, d. by Traveller, g. d. by Bolingbroke.

Produce in		Names &c. of Produce.	By what Bull.	By whom bred.	Present Owner, &c.
1817,	C. C.	Tulip	Duke of Wellington	Mr. A. Wailes	Mr. A. Wailes
1820, roan	B. C.		Dinnington	do.	do.

LADY,

Property of Mr. Curwen, got by Patriarch, d. by Sir Oliver, g. d. by Chilton, gr. g. d. by a Son of Hubback.

Produce in		Names &c. of Produce.	By what Bull.	By whom bred.	Present Owners, &c.
1817,	C. C.	Lady Jane	Patriarch	Mr. Curwen	Mr. Hart
1818,	C. C.	Helen	Son of Patriarch	do.	Mr. La Touche
1819,	C. C.	Susanna	Hill	do.	Mr. Hetherington
1820,	B. C.	(S.)	General	do.	

LADY,

Red and White, calved in March, 1814,

Bred by, and the property of, Mr. Earnshaw ; got by Bracken, her d. (Young Countess, bred by Mr. C. Colling,) by Comet.

Produce in		Names &c. of Produce.	By what Bull.	By whom bred.	Present Owners, &c.
1818, roan	C. C.	Princess	Son of North Star	Mr. Earnshaw	Mr. Jessop
1820, June, roan	B. C.	Herod	Harold, 291	do.	Mr. Earnshaw

LADY,

Calved in 1815,

Bred by Mr. Seymour, of Woodhouse-Close, near Darlington; got by Cupid, (son of Sir Dimple,) d. (Countess,) by Cripple, g. d. (Lovely,) by Chilton, gr. g. d. by Favourite, gr. gr. g. d. by Bolingbroke.

Produce in		Names &c. of Produce.	By what Bull.	By whom bred.	Present Owner, &c.
1818,	C. C.	Lily	Charles	Mr. Seymour	
1819,	B. C.	Marmion	Sir Charles, 593	do.	Mr. Troutbeck
Lady sold to the butcher in 1821.					

LADY,

Light Roan,

Bred by Mr. Wetherell; property of Mr. White, near Loughborough; got by Comet, d. by Mr. Mason's Henry.

Produce in		Names &c. of Produce.	By what Bull.	By whom bred.	Present Owners, &c.
1818, May 9, red & wh	B. C.	(S.)	Denton, 198	Mr. White	
1819, Dec. 8, roan	B. C.	Cardinal	do.	do.	Mr. White

LADY,

Red Roan, calved in 1817,

Bred by Major Rudd, property of Mr. M. Stapylton, near Boroughbridge; got by North Star, d. (Lady Mary,) by Petrarch, g. d. (Countess, bred by Mr. Charles Colling,) by Cupid.

Produce in		Names &c. of Produce.	By what Bull.	By whom bred.	Present Owner, &c.
1820, white	C. C.		Leopold, 372	Major Rudd	Major Rudd
1821, red & white	C. C.		do.	do.	do.

LADY,

Calved in 1818,

Bred by Mr. Fawkes; property of Mr. Thomas, of Chesterfield; got by Achmet, d. (Lily,) by Eclipse, g. d. (Primrose,) by Colonel Trotter's Thick-horned Bull, gr. g. d. (Maria,) and gr. gr. g. d. (both) by Sons of Favourite.

Produce in		Names &c. of Produce.	By what Bull.	By whom bred.	Present Owner, &c.
1820,	C. C.	Lynx	Achmet	Mr. Thomas	Mr. Thomas
1821,	C. C.	Ladylike	Chesterfield	do.	do.
1822,	C.		Palmflower	do.	do.

LADY,

Red and White, calved in 1818,

Bred by, and the property of, Mr. Alderson; got by Palatine, d. (Lady Grey,) by Norton, g. d. (Modesty,) bred by Sir B. Graham.

Produce in		Names &c. of Produce.	By what Bull.	By whom bred.	Present Owners, &c.
1821,	B. C.	Lord Belleisle	Harold	Mr. Alderson	Mr. Wormald
1822, twins		(sold to the butcher)	Leopold	do.	

LADY ANN,

Red Roan, calved in 1811,

Bred by Major Rudd; got by Comet, her d. (Countess, bred by Mr. C. Colling,) by Cupid, g. d. (Lady,) by Grandson of Bolingbroke, gr. g. d. (Phœnix,) by Foljambe, gr. gr. g. d. (Favourite, bred by Mr. Maynard,) by Mr. Ralph Alcock's Bull

Produce in		Names &c. of Produce.	By what Bull.	By whom bred.	Present Owners, &c.
1814, red roan	B. C.	Sir George, (died)	Petrarch	Major Rudd	
1815, red	C. C.	Phœnix	Constellation, 163	do.	Mr. M. Stapylton
1817, red	B. C.	(dead)	Petrarch	do.	

Lady Ann ceased to breed after 1817.

LADY ANN,

Roan, calved in 1818,

Bred by Mr. R. Colling; got by Wellington; d. by George, g. d. (Juno,) by Favourite, gr. g. d. (Wildair,) by Favourite, gr. gr. g. d. by Ben, gr. gr. gr. g. d. by Hubback, gr. gr. gr. gr. g. d. by Mr. George Snowdon's Bull, (Sire of Hubback,) gr. gr. gr. gr. gr. g. d. by Sir James Pennyman's Bull.

LADY BARMPTON,

Spangled Red and White,

Bred by Mr. R. Colling; property of Mr. Alderson; got by Lancaster, d. (Mary Ann,) by George, g. d. by Favourite, gr. g. d. by Punch.

Produce in	Names &c. of Produce.	By what Bull.	By whom bred.	Present Owner, &c.
1822, C. C.	(died in calving)	Leopold		

LADY BARMPTON,

Property of Major Rudd; got by Barmpton, d. by Wellington, g. d. by Midas, gr. g. d. by Miner, gr. gr. g. d. by Punch.

LADY BYRAM,

Roan,

Property of Mr. Alderson; got by Wynyard, d. by Badsworth.

Produce in		Names &c. of Produce.	By what Bull.	By whom bred.	Present Owner, &c.
1821, Jan. 11, red & wh	C. C.		Leopold, 373	Mr. Alderson	Mr. Alderson
1822, April 10,	B. C.	(sold to the butcher)	Atlas	do.	

LADY COLLING,

Property of Major Rudd; got by Barmpton, d. by Wellington, g. d. by Midas, gr. g. d. by Miner, gr. gr. g. d. by Punch.

LADY GRACE,

Bred by Mr. R. Colling; got by Favourite, d. by Twin brother to Ben.

Produce in		Names &c. of Produce.	By what Bull.	By whom bred.	Present Owner, &c.
red and white	C. C.	Barmpton	Phenomenon	Mr. R. Colling	
	B. C.	George	Favourite	do.	
1813, red	C. C.	Empress	Barmpton	do.	Mr. Champion

LADY JANE,

Calved in 1813,

Bred by Mr. Wright, of Cleasby; got by Comet, d. (Cleasby Lady,) by a Son of Favourite, g. d. (Lucinda,) by Mr. Hutton's Bull, of Marske, gr. g. d. (Lucy,) bred by Mr. Walker, of Cleasby.

Produce in		Names &c. of Produce.	By what Bull.	By whom bred.	Present Owners, &c.
1817, Dec. 13,	C. C.	Imogene	Remus, 550	Miss Wright	Mr. R. Briggs
1819,	B. C.	Rob Roy	do.	do.	

LADY MARY,

Red, calved in 1813,

Bred by Major Rudd; got by Petrarch, d. (Countess, bred by Mr. C. Colling,) by Cupid, g. d. (Lady,) by Grandson of Bolingbroke, gr. g. d. (Phœnix,) by Foljambe, gr. gr. g. d. (Favourite, bred by Mr. Maynard,) by Mr. R. Alcock's Bull.

Produce in		Names &c. of Produce.	By what Bull.	By whom bred.	Present Owners, &c.
1816, roan	C. C.	Venus	Lancaster	Major Rudd	Major Rudd
1817, red roan	C. C.	Lady	North Star	do.	Mr. M. Stapylton

Lady Mary was injured in calving, and ceased to breed.

LADY MARY,

Roan, calved in 1818,

Bred by, and the property of, Mr. Seymour; got by Sir Charles, d. (Young Snowdrop,) by Mr. Seymour's Hutton, g. d. (Old Snowdrop,) by Favourite, gr. g. d. (Tulip,) by Mr. Mason's White Bull.

Produce in		Names &c. of Produce.	By what Bull.	By whom bred.	Present Owners, &c.
1821, roan	B. C.	(S.)	Toy	Mr. Seymour	
1822, red & white	C. C.		do.	do.	Mr. Seymour

LANGDALE,

Roan, calved in 1818,

Bred by, and the property of, Mr. Alderson; got by Palatine, her d. (Lily, bred by Mr. Langdale,) by Bainton.

Produce in		Names &c. of Produce.	By what Bull.	By whom bred.	Present Owner, &c.
1821, September, white	B. C.		Harold	Mr. Alderson	Mr. Alderson

LATONA,

Calved May 30, 1813,

Bred by Colonel Trotter; got by Comet, d. (Lily,) by Mr. Colling's son of Favourite, g. d. by Mr. Colling's son of Favourite, gr. g. d. by a Bull of Mr. Chapman's, of Dinsdale, gr. gr. g. d. by Mr. R. Grimston's Bull.

Produce in	Names &c. of Produce.	By what Bull.	By whom bred.	Present Owner, &c.
1816, C. C.	Lavinia	Charles, 127	Colonel Mellish	

LATONA,

Light Roan,

Bred by Mr. Lax; property of Mr. White, near Loughborough; got by a son of Henry, d. by Henry, g. d. by Danby.

Produce in	Names &c. of Produce.	By what Bull.	By whom bred.	Present Owner, &c.
1818, March 11, red & wh B. C.		Denton, 198	Mr. White	Mr. Beasley

LAURA,

Red and White, calved in 1806,

Bred by Mr. C. Colling; got by Favourite, d. (Lady,) by Grandson of Bolingbroke, g. d. (Phœnix,) by Foljambe, gr. g. d. (Favourite, bred by Mr. Maynard,) by Mr. R. Alcock's Bull.

Produce in		Names &c. of Produce.	By what Bull.	By whom bred.	Present Owners, &c.
1808,	C. C.	Young Laura	Comet	Mr. C. Colling	
1810,	C. C.	Lucilla	do.	do.	
181—,	B. C.	Midas	Mr. Cartwright's Bull, of the Turnell breed	Mr. Grant	
181—,	B. C.	Young Favourite	Young Favourite, 254	do.	

YOUNG LAURA,

Calved in 1808,

Bred by Mr. C. Colling; got by Comet, her d. (Laura,) by Favourite.

Produce in		Names &c. of Produce.	By what Bull.	By whom bred.	Present Owners, &c.
1811,	C. C.	Bounty	Comet	Lord Lonsdale	Mr. Rooke
181—,	C. C.		Oscar		
181—,	B. C.	Atlas	Marske		
181—,	C. C.				

LAURA,

Roan, calved in 1808,

Property of Mr. A. Wailes, of Bearl, Northumberland; got by Mr. Mason's Chilton, d. by Bolingbroke.

Produce in		Names &c. of Produce.	By what Bull.	By whom bred.	Present Owner, &c.
1815, roan	B. C.	Duke of Wellington	Wellington, 683	Mr. A. Wailes	Mr. A. Wailes
1817, yel. red & white	C. C.	Laurel Leaf	Blucher, 80	do.	do.
1819, roan	B. C.	Pilot	Leopold	do.	do.
1820, white	C. C.	Lucilla	Dinnington	do.	do.

LAURA,

Red and White, calved in 1813,

Bred by Mr. George Coates, property of Messrs. Coates & Alderson, got by Palmflower, d. (Lady,) by Patriot, g. d. (Painted Lady,) by an own brother to Driffield.

Produce in		Names &c. of Produce.	By what Bull.	By whom bred.	Present Owners, &c.
1816, Sept. 19, roan	C. C.	Louisa	Paris, 483	Mr. Geo. Coates	
1818, Feb. 2, red & wh	B. C.	Leopold	Palatine	Coates & Alderson	Coates & Alderson
1820, May 28, roan	C. C.		Harold, 291	do.	
1821, Aug. 21, red & wh	B. C.		do.	do.	do.

LAURA,

Bred by Mr. Wright, of Cleasby; got by Tom, d. (Cleasby Lady,) by a Son of Favourite, g. d. (Lucinda,) by Mr. Hutton's Bull, gr. g. d. Lucy.

Produce in		Names &c. of Produce.	By what Bull.	By whom bred.	Present Owner, &c.
1815,	C. C.	Laurustina	Comet	Mr. Wright	
1816,	B. C.	Remus	Comet	Mr. Wright	Mr. Hutton

LAURA,

Roan, calved in 1815,

Property of Sir George Cooke, got by Mr. C. Colling's Cecil, d. (Strawberry, Mr. Stainforth's,) by a Grandson of Favourite, g. d. by Cupid, gr. g. d. by Styford.

LAURA,

Roan, calved in 1817,

Bred by, and the property of, Mr. Wetherell, Leicestershire; got by Denton, d. (Selina,) by Wellington, g. d. by Danby.

Produce in		Names &c. of Produce.	By what Bull.	By whom bred.	Present Owner, &c.
1821,	B. C.	(S.)		Mr. Wetherell	

LAURA,

Red Roan, calved in 1817,

Bred by Mr. R. Colling, and by him called Flora ; property of Mr. Thomson, near Berwick-upon-Tweed ; got by Lancaster, d. (Sally,) by Favourite, g. d. by Favourite, gr. g. d. by Favourite.

Produce in		Names &c. of Produce.	By what Bull.	By whom bred.	Present Owner, &c.
1819, March 30, roan	B. C.	Young Lancaster	Lancaster	Mr. Thomson	Mr. Thomson
1820, June 22, roan	B. C.	Midas	Young Barmpton	do.	do.

LAURA,

Roan, calved in 1818,

Bred by Mr. R. Colling, property of Major Rudd ; got by Barmpton, d. (Charlotte, bred by Mr. C. Colling,) by Comet, g. d. (Cathalene,) by Washington.

Produce in		Names &c. of Produce.	By what Bull.	By whom bred.	Present Owner, &c.
1820, roan	C. C.			Major Rudd	Major Rudd

LAUREL LEAF,

Yellow, Red and White, calved in 1817,

Bred by, and the property of, Mr. A. Wailes, of Bearl, Northumberland; got by Blucher, (Son of Alfred,) d. (Laura,) by Chilton, g. d. by Bolingbroke.

Produce in		Names &c. of Produce.	By what Bull.	By whom bred.	Present Owner, &c.
1820, red and white	C. C.	White Legs	Bearl	Mr. A. Wailes	Mr. A. Wailes

LAURUSTINA,

Calved in 1815,

Bred by Mr. Wright, property of Mr. J. C. Maynard; got by Comet, d. (Laura,) by Tom, g. d. (Cleasby Lady,) by a Son of Favourite, gr. g. d. (Lucinda,) by Mr. Hutton's Bull, gr. gr. g. d. (Lucy,) bred by Mr. Walker.

Produce in		Names &c. of Produce.	By what Bull.	By whom bred.	Present Owner, &c.
1818, Jan. 17,	C. C.	Pomona	Primus	Miss Wright	Mr. Simpson
1819, Dec. 6,	B. C.	Brutus	Marshal Blucher	do.	Mr. Littlewood
1821, Aug. red & wh	B. C.	Harsley	Marske, 418	Mr. J. C. Maynard	Mr. J. C. Maynard

LAVENDER,

Calved in 1804,

Got by Traveller, d. (Miss Hind,) by a Son of Bolingbroke.

Produce in		Names &c. of Produce.	By what Bull.	By whom bred.	Present Owners, &c.
1807, roan	B. C.	(S.)	Alexander	Mr. Gibson	
1808, red and white	C. C.		do.	do.	
1809, roan	C. C.	Rosemary	Chilton	do.	
1810, roan	B. C.	(S.)	Petrarch	do.	

YOUNG LAVENDER,

Red and White, calved in 1808,

Bred by Mr. Gibson, got by Alexander, d. by Traveller, g. d. by a Son of Bolingbroke.

Produce in		Names &c. of Produce.	By what Bull.	By whom bred.	Present Owners, &c.
1811,	B. C.		Petrarch	Mr. Gibson	
1812, red and white	B. C.		Sir Oliver	do.	
1813, roan	B. C.		Harlequin	do.	
1814, red and white	B. C.		do.	do.	

LAVINIA,

Roan, calved in 1814,

Bred by Mr. T. Jobling, property of Major Bower ; got by Mr. Jobling's Wellington, d. by Phenomenon, g. d. by Colonel, gr. g. d. by a Son of the Broken-horned Bull, gr. gr. g. d. by a Son of Hubback.

Produce in		Names &c. of Produce.	By what Bull.	By whom bred.	Present Owners, &c.
1816, Dec. 9, roan	B. C.	(S.) Lysander	Marshal Beresford	Major Bower	
1818, Feb. 7, red	C. C.	Laverna	do.	do.	Mr Simpson
1819, March 10, red & wh	B. C.	(S.) Lavender	do.	do.	

LAVINIA,

Calved in 1814,

Property of Mr. Charlton, Bearl, Northumberland ; got by Mr. Wailes's Duke, d. by Yarborough, g. d. by Bolingbroke.

Produce in		Names &c. of Produce.	By what Bull.	By whom bred.	Present Owner, &c.
1817,	C. C.	Peggy	Grandson of Phenomenon	Mr. W. Charlton	Mr. W. Charlton
1818,	C. C.	Dandy	Wellington, 683	do.	do.
1820,	C. C.	Beauty	Duke of Wellington	do.	do.

Drawn on Stone by D. Dighton. *Printed by C. Hullmandel.*

LAVINIA.

The Property of Sir Henry Carr Ibbetson Bart.

LAVINIA,

Light Roan, calved in 1815,

The property of Sir Henry Carr Ibbetson; got by Comet, d. (Lily, bred by Col. Trotter,) by Mr. Colling's Son of Favourite.

Produce in		Names &c. of Produce.	By what Bull.	By whom bred.	Present Owners, &c.
1818, roan	B. C.	Palemon	Atlas, 42	Sir H. C. Ibbetson	
1819, Twins	B. C.	(died)	Meteor, 432	do.	
	C. C.				
1820, red	C. C.	Venus	do.	do.	Sir H. C. Ibbetson
1821, roan	C. C.	Emerald	do.	do.	do.
1822, May	C. C.	Emily	do.	do.	do.

LEDA,

Red and White,

Bred by, and the property of, Mr. Robertson, Ladykirk, near Berwick-upon-Tweed; got by Barmpton, d. (Trinket,) by Mr. C. Colling's Wellington, g. d. (Snowdrop,) by Sultan, gr. g. d. (Ruby,) by Sultan, gr. gr. g. d. by Lady Maynard's Bull, gr. gr. gr. g. d. (Delight,) by Foljambe.

LEGACY,

Roan, calved October 4, 1817,

Bred by Mr. Wright, of Cleasby, property of the Rev. Henry Berry, Acton Rectory, Worcestershire; got by Mr. Wright's Adonis, d. Mr. Davison's Maudlin.

Produce in	Name &c. of Produce.	By what Bull.	By whom bred.	Present Owner, &c.
1821, April 16, red & wh C. C.	Rebecca	Marshal Blucher	Rev. H. Berry	Rev. H. Berry

LIBERTY,

Calved in 1801,

Bred by Mr. Charles Colling, got by Washington, d. (Young Haughton,) by Punch, g. d. (Haughton,) by Hubback.

Produce in		Names &c. of Produce.	By what Bull.	By whom bred.	Present Owners, &c.
1804, red & white	B. C.	(died young)	Favourite	Mr. Gibson	
1805, roan	B. C.	(do.)	Duke	do.	
1808, red	B. C.	Harlequin	Alexander	do.	
1809, red	B. C.		Chilton	do.	
1810, red	C. C.	Lively	Petrarch	do.	
1811,	B. C.	(died young)	do.	do.	
1812, red & white	C. C.		Sir Oliver	do.	
1813, red	B. C.	(died 1 day old)	Harlequin	do.	

Liberty was sold to the butcher in 1814.

LILAC,

Red Roan, calved September 23, 1808,

Bred by Mr. Charge, of Newton, near Darlington; got by Mr. C. Colling's Major, d. by Favourite, g. d. by a Bull of Mr. Charge's, gr. g. d. by a Bull of Mr. Charge's.

LILAC,

White, calved in 1817,

Bred by the Rev. W. Glaister; property of Mr. Smith, Dishley; got by a son of Mr. Wetherell's Denton, d. by Easby, g. d. by Danby, gr. g. d. by Cleveland, gr. gr. g. d. by Mr. Charge's Premium Bull.

LILAC,

Roan, calved Oct. 14, 1818,

Property of Mr. Pilkington, Park-Lane, near Doncaster; got by Colonel Mellish's Julius, d. by Mr. Champion's Prince, g. d. by Neswick.

LILY,

White, calved in 1797,

Bred by Mr. Mason, got by Favourite, her d. Miss Lax.

Produce in		Names &c. of Produce.	By what Bull.	By whom bred.	Present Owners, &c.
1799, white	C. C.	Nymph	White Bull	Mr. Mason	
1801, roan	C. C.	Strawberry	Favourite	do.	
1803, roan	C. C.	Brighteyes	Favourite, or Simon	do.	
roan	B. C.	Chilton		do.	
1804, roan	C. C.	Dandy	Favourite	do.	
1805, roan	B. C.	Falstaff	Chilton	do.	
1806, red and white	B. C.		do.	do.	
1807, white	C. C.	Young Lily	St. John	do.	

YOUNG LILY,

White, calved in 1807,

Bred by Mr. Mason; got by St. John, d. (Lily,) by Favourite, g. d. Miss Lax.

Produce in		Names &c. of Produce.	By what Bull.	By whom bred.	Present Owners, &c.
1809, white	B. C.		St. John	Mr. Mason	
1811, roan	C. C.		Sir Oliver	do.	
1812, white	B. C.		Pope	do.	

LILY,

White, calved in 1807,

Bred by Mr. Charles Colling; got by Comet, d. (Daisy,) by a Grandson of Favourite.

Produce in		Names &c. of Produce.	By what Bull.	By whom bred.	Present Owner, &c.
1810, white	C. C.	White Rose	Yarborough	Mr. C. Colling	

LILY,

White,

Bred by Colonel Trotter; got by Mr. Colling's Son of Favourite, d. by Mr. Colling's Son of Favourite, g. d. by a Bull of Mr. Chapman's of Dinsdale, gr. g. d. by a Bull of Mr. Grimston's.

Produce in		Names &c. of Produce.	By what Bull.	By whom bred.	Present Owners, &c.
1813,	C. C.	Latona	Comet	Colonel Trotter	
1815, March 13, roan	C. C.	Lavinia	do.		Sir H. C. Ibbetson
1816, March 14, roan	C. C.	Louisa	Charles	Colonel Mellish	
1817, March 10,	B. C.	(S.)	do.	do.	

LILY,

Calved in 1815,

Bred by Colonel Trotter; property of Mr. Thomas, of Chesterfield; got by Eclipse, d. (Primrose,) by Colonel Trotter's Thick-horned Bull, g. d. (Maria,) and gr. g. d. (both) by Sons of Favourite.

Produce in		Names &c. of Produce.	By what Bull.	By whom bred.	Present Owners, &c.
1818,	C. C.	Lady	Achmet	Mr. Fawkes	Mr. Thomas
1819,	B. C.	Leon	do.	Mr. Thomas	Colonel Trotter
1820,	C. C.	Lavender	do.	do.	Mr. Thomas
1821,	C. C.	Lovely	Chesterfield	do.	do.
1822,	C.		Palmflower	do.	do.

LILY,

Calved in 1808,

Got by Falstaff, d. by Cripple, g. d. by Irishman.

Produce in		Names &c. of Produce.	By what Bull.	By whom bred.	Present Owners, &c.
1811,	B. C.	(S.)	Baronet	Mr. Spours	
1812,	C. C.	Short Tail	Captain	do.	
1813,	B. C.		Sir Oliver	do.	
1814,	B. C.	(S.)	do.	do.	

LILY,

Bred by Mr. F. Dickson; property of Mr. George Robinson, of Carnaby; got by a son of Driffield, her d. by a Bull of Mr. Hutchinson's, of Sockburn; g. d. by a Grandson of Ben.

Produce in		Names &c. of Produce.	By what Bull.	By whom bred.	Present Owners, &c.
1813,	B. C.		Magnum Bonum	Mr. F. Dickson	
1815,	B. C.		Ketton	Mr. Geo. Robinson	
1816,	B. C.	Leopold	Palmflower	do.	
1817,	C. C.	Lucy	Cupid, 181	do.	Mr. Geo. Robinson
1818,	C. C.	Young Lily	do.	do.	do.

LILY,

White, calved in 1812,

C C C

Bred by Mr. R. Colling; property of Mr. Skipworth, of Aylesby; got by North Star, d. by Favourite, g. d. by Favourite, gr. g. d. by Favourite.

Produce in		Names &c. of Produce.	By what Bull.	By whom bred.	Present Owners, &c.
1816, roan	C. C.	Hebe	Jupiter, 345	Mr. R. Colling	Mr. Thomson
1818,	C. C.	Lily	Lancaster	do.	Sir George Cooke
1819, white	C. C.	Dewdrop	Rival	Mr. Skipworth	Mr. Skipworth

LILY,

White and Red Spots, calved in 1813,

Bred by, and the property of, Sir Henry Carr Ibbetson, Denton Park; got by a Bull of Mr. Trotter's, d. (Phœbe, bred by Mr. C. Colling,) by Comet, g. d. by Favourite.

Produce in		Names &c. of Produce.	By what Bull.	By whom bred.	Present Owners, &c.
1815, white	C. C.	Snowdrop	Son of Denton Comet	Sir H. C. Ibbetson	
1816, red and white	C. C.	Daffodil	Meteor, 432	do.	
1817, light roan	B. C.	Narcissus	do.	do.	
1818,	B. C.	(S.) Falstaff	do.	do.	
1819, roan	C. C.	Tuberose	do.	do.	Sir H. C. Ibbetson
1820, red & white	C. C.	Crocus	do.	do.	do.

LILY,

Property of Mr. Morritt, Sherwood Hall, near Ferrybridge; got by Yorkshireman, d. by a Son of Favourite, g. d. by Punch, gr. g. d. by Bolingbroke.

Produce in		Names &c. of Produce.	By what Bull.	By whom bred.	Present Owners, &c.
1816,	B. C.	Duke Humphrey	Captain, 109	Mr. Morritt	Mr. Morritt
1817,	C.	Victory	Wellington, 679	do.	
1818,	C.	Sherwood	Plato, 505	do.	
1819,	B. C.	Reformer	Atlas, 42	do.	
1821,	B. C.	Lubin	Duke Humphrey	do.	Mr. Morritt

LILY,

The property of Mr. Curwen; got by Patriarch, d. by Alexander, g. d. by Traveller.

Produce in		Names &c. of Produce.	By what Bull.	By whom bred.	Present Owners, &c.
1817,	B. C.	(S.)		Mr. Curwen	
1818,	B. C.	(S.)	Hill	do.	
1819,	C. C.	Hebe	do.	do.	Mr. Curwen
1820,	B. C.	(S.)	General	do.	

LILY,

Calved in 1814,

The property of Mr. Wailes, Bearl; got by Duke, d. by Yarborough, g. d. by Duke, gr. g. d. by Cleveland, gr. gr. g. d. by Bolingbroke.

LILY,

White, Brown Ears,

The property of Mr. Smith, of Dishley; got by Sir Oliver, d. by Cripple, g. d. by Irishman.

Produce in		Names &c. of Produce.	By what Bull.	By whom bred.	Present Owner, &c.
1819, Dec. 27, wh & red	B. C.	Chilton	Cato	Mr. Smith	Mr. Smith

LILY,

White, calved in February, 1816,

Bred by, and the property of, Mr. Simpson ; got by Mr. C. Colling's Ketton, d. (Darling,) bred by Mr. G. Coates.

Produce in		Names &c. of Produce.	By what Bull.	By whom bred.	Present Owner, &c.
1819, Nov. 3, white	C. C.	Felicia	Lancaster	Mr. Simpson	Mr. Simpson
1821, April 6, white	B. C.	(Slaughtered in 1821)	do.	do.	
1822, Feb. 18, roan	B. C.	Valentine	Colling	do.	do.

LILY,

White, calved in 1817,

Got by Salisbury, d. by Pope, g. d. by Petrarch, gr. g. d. by Daisy, gr. gr. g. d. by Bolingbroke.

YOUNG LILY,

White,

Bred by Mr. Arrowsmith ; property of Mr. White, of Cotes ; got by Whitworth, d. by Pope, g. d. by St. John, gr. g. d. by Simon, gr. gr. g. d. by Irishman, gr. gr. gr. g. d. by Favourite.

LIVELY,

Calved in 1810,

Bred by Mr. Spours; got by Baronet, d. by Cripple, g. d. by Irishman, gr. g. d. by Hubback.

Produce in		Names &c. of Produce.	By what Bull.	By whom bred.	Present Owners, &c.
1813,	B. C.	Introduction	Pope	Mr. Spours	
1814,	B. C.	(S.)	Sir Oliver	do.	
1815,	B. C.		Starling	do.	

YOUNG LIVELY,

Calved in 1811,

Bred by Mr. Wright, property of Mr. Hutton; got by Tom, d. by Major, g. d. Sprightly.

Produce in		Names &c. of Produce.	By what Bull.	By whom bred.	Present Owner, &c.
1815,	C. C.	Jasmine	Jupiter	Mr. Wright	Mr. Jessop

LOFTY,

Red and White, calved in 1813,

Bred by Mr. Wright, property of Mr. Smith, of Dishley; got by Comet, d. (Lively,) by Major, g. d. (Sprightly,) by Checks.

Produce in		Names &c. of Produce.	By what Bull.	By whom bred.	Present Owners, &c.
1820, Feb. 2, red	C. C.	Rowena	Remus, 550	Miss Wright	Mr. Smith
1821,	B. C.		do.	Mr. Smith	

LOUISA,

Light Red, calved in 1813,

Bred by Mr. R. Colling, property of Mr. Smith, of Dishley; got by Wellington, d. by Favourite, g. d. by Favourite.

Produce in		Names &c. of Produce.	By what Bull.	By whom bred.	Present Owners, &c.
1817, Nov. 20,	C. C.	Louisa	Lancaster	Mr. R. Colling	Mr. Simpson
1820, July 17, red roan	C. C.	Ruby	do.	Mr. Smith	Mr. Smith
1821, July 18, red	B. C.	Jason	Ketton	do.	do.

LOUISA,

Roan, calved in November, 1817,

Bred by Mr. R. Colling, property of the Hon. J. B. Simpson; got by Lancaster, d. (Louisa,) by Wellington.

Produce in		Names &c. of Produce.	By what Bull.	By whom bred.	Present Owner, &c.
1821, Sept. 7, red	C. C.	Arabella	Colling	Mr. Simpson	Mr. Simpson

LOUISA,

Roan, calved in 1816,

Bred by Mr. Geo. Coates; got by Paris, (a Son of Coates's Favourite,) d. (Laura,) by Palmflower, g. d. (Lady,) by Patriot.

Produce in		Names &c. of Produce.	By what Bull.	By whom bred.	Present Owners, &c.
1818, Aug. 25, roan	C. C.	Louisa Palatine	Palatine	Mr. Geo. Coates	
1819, white	C. C.	Lydia	Atlas, 42	Alderson & Coates	

LOUISA,

Dark Roan, calved in April, 1818,

Bred by, and the property of, Mr. White, of Cotes; got by Mr. Wetherell's Dinsdale, d. by a Son of Comet, g. d. by a Son of Mr. Charge's Duke.

LOVELY,

Calved in 1809,

Bred by Mr. Spours, got by Baronet, d. by Cripple, g. d. a Howick Cow.

Produce in		Names &c. of Produce.	By what Bull.	By whom bred.	Present Owners, &c.
1812,	C. C.		Captain	Mr. Spours	
1813,	C. C.		do.	do.	
1814,	C. C.		Sir Oliver	do.	
1815,	C. C.		Starling	do.	

LOVELY,

Red and White, calved in 1818,

The property of Mr. Rawdon Briggs, Junior; got by Denton, d. by Comet, g. d. by Henry, gr. g. d. by Favourite.

LUCILLA,

Calved in 1810,

Bred by Mr. Charles Colling, property of Mr. Skipworth; got by Comet, d. (Laura,) by Favourite, g. d. (Lady,) by Grandson of Bolingbroke.

Produce in		Names &c. of Produce.	By what Bull.	By whom bred.	Present Owners, &c.
1819, white	C. C.	Lucy	Major, 397	Mr. Grant	Mr. Briggs
1820, Sept. 21, white	C. C.	Lady Anne	Young Favourite	Mr. Skipworth	Mr. Skipworth

LUCRETIA,

Red and White, calved May 11, 1817,

Bred by, and the property of, Mr. Simpson, of Babworth; got by Mr. Charles Colling's Ketton, d. by Neswick.

Produce in		Names &c. of Produce.	By what Bull.	By whom bred.	Present Owner, &c.
1820, July 11, roan	B. C.	(S.)	Lancaster	Mr. Simpson	Mr. Simpson
1821, Nov. 3, roan	B. C.	(S.)	Colling	do.	do.

LUCY,

Calved in 1815,

Bred by, and the property of, Mr. Hutchinson, Stockton-upon-Tees; got by Herod, d. (Crescent,) by Chapman's Son of Punch, g. d. (Young Sall,) by Chapman's Son of Punch, gr. g. d. (Sockburn Sall,) by Mr. John Coates's Bull.

Produce in		Names &c. of Produce.	By what Bull.	By whom bred.	Present Owners, &c.
1817,	B. C.		Furioso	Mr. Hutchinson	
1818,	C. C.	Sally-O	Orlando	do.	
1819,	B. C.	Constitution	do.	do.	Mr. B. Wilson

LUCY,

Red and White, calved in 1816,

Bred by Mr. Alderson, and his property; got by Coates's Favourite, d. (Lily, bred by Mr. Langdale,) by Bainton.

Produce in		Names &c. of Produce.	By what Bull.	By whom bred.	Present Owners, &c.
1818,	C. C.		Palatine	Mr. Alderson	
1819, red and white	C. C.	Lottery	Son of Albion	do.	
1820, spangled	C. C.	Leopardess	Harold, 291	do.	Mr. Alderson
1821,	B. C.	(dead)	Leopold, 373	do.	

LUCY,

White, calved April 8, 1817,

Bred by, and the property of, Mr. Charge, of Newton, near Darlington; got by a Son of Comet, d. by Mr. Charge's Grey Bull, g. d. by Mr. C. Colling's Johannot, gr. g. d. by Favourite, gr. gr. g. d. by a Bull of Mr. Charge's.

LUCY,

Roan, calved in 1817,

The property of Mr. Donkin, of Sandoe, near Hexham; got by Midas, d. by Oliver, g. d. by Simon, gr. g. d. by Traveller.

Produce in	Names &c. of Produce.	By what Bull.	By whom bred.	Present Owner, &c.
1820, Jan. 8, red & wh B. C.		Whittington	Mr. Donkin	

LUCY,

Calved in 1817,

Bred by, and the property of, Mr. George Robinson; got by Coates's Cupid, her d. (Lily, bred by Mr. F. Dickson,) by a Son of Driffield, g. d. by a Bull of Mr. Hutchinson's, gr. g. d. by a Grandson of Ben.

Produce in	Names &c. of Produce.	By what Bull.	By whom bred.	Present Owner, &c.
1820, C. C.		Cupid, 181	Mr. G. Robinson	Mr. G. Robinson
1821, B. C.		do.	do.	do.

LUCY,

Red and White, calved November 20, 1818,

Bred by, and the property of, Mr. Simpson, Babworth; got by Mr. C. Colling's Ketton, d. (Young Gaudy,) by Eclipse, g. d. by Neswick.

Produce in	Names &c. of Produce.	By what Bull.	By whom bred.	Present Owner, &c.
1821, Oct. 12, roan B. C.		Colling	Mr. Simpson	Mr. Simpson

LUCY COLLING,

Roan, calved in 1808,

Bred by Mr. C. Colling, got by Comet, d. by Washington.

Produce in	Names &c. of Produce.	By what Bull.	By whom bred.	Present Owners, &c.
1814, C. C.	Empress	Comet	Mr. Wright	Rev. — Benson

LUCY COLLING,

Roan, calved in 1819,

Bred by Mr. R. Colling, property of Mr. Simpson; got by Lancaster, d. by Favourite.

Produce in	Names &c. of Produce.	By what Bull.	By whom bred.	Present Owner, &c.
1821, Jan. 5, roan C. C.	Idothea	Barmpton	Mr. Simpson	Mr. Simpson

YOUNG LUPINE,

Calved in 1813,

Bred by Mr. Wright, property of Mr. Smith, of Dishley; got by Comet, d. (Lupine,) by Mr. R. Colling's Son of Favourite, g. d. by Checks, gr. g. d. Cherry.

Produce in		Names &c. of Produce.	By what Bull.	By whom bred.	Present Owners, &c.
1816,	C. C.	Eveline	Comet	Mr. Wright	
1821, June 22, red & wh	B. C.		Remus, 550	Mr. Smith	Mr. Evans

LYDIA,

Roan, calved in 1803,

Bred by Mr. Mason; got by Favourite, her d. (Nell,) by the White Bull, g. d. (Fortune, bred by Mr. C. Colling,) by Bolingbroke.

Produce in		Names &c. of Produce.	By what Bull.	By whom bred.	Present Owners, &c.
1805, roan	B. C.	Northumberland	Chilton	Mr. Mason	
1806, roan	B. C.	Baronet	do.	do.	
1807, white	B. C.		St. John	do.	
1808, white	B. C.		do.	do.	
1809, roan	C. C.		Henry	do.	

LYDIA,

Yellow, Red and White, calved in 1816,

Bred by the Rev. W. Glaister; property of Mr. Smith, of Dishley; got by Easby, d. by Danby, g. d. by Cleveland, gr. g. d. by Ben, gr. gr. g. d. by Mr. Charge's Premium Bull.

Produce in		Names &c. of Produce.	By what Bull.	By whom bred.	Present Owners, &c.
181—,	B. C.	Ajax	Young Denton	Mr. Glaister	
1821, Oct. 28, roan	B. C.	Nelson	Lancaster	Mr. Smith	Mr. Smith

LYDIA,

Red and White, calved Jan. 13, 1819,

Bred by, and the property of, Mr. Simpson, Babworth; got by Ketton, d. by Eclipse.

Produce in	Names &c. of Produce.	By what Bull.	By whom bred.	Present Owner, &c.
1821, Sept. 27, red & wh B. C.	(S.)	Colling	Mr. Simpson	Mr. Simpson

MADAM,

Red, calved in 1813,

Property of Mr. R. Booth, of Studley; got by Marshal Beresford, her d. (Tuberose,) by Mr. Booth's Lame Bull, g. d. (Moss Rose,) by Mr. R. Colling's Suworrow.

Produce in		Names &c. of Produce.	By what Bull.	By whom bred.	Present Owners, &c.
1815, May, roan	B. C.	(S.)	Albion	Mr. R. Booth	
1816, April, red & white	C. C.	Fanny	Orpheus	do.	Mr. R. Booth
1817, April, roan	C. C.	Fancy	Agamemnon	do.	do.
1818, March, red	C. C.	Fairmaid	do.	do.	do.
1819, June	B. C.	(S.)	Warlaby	do.	

MAGDALENA,

Roan, calved in 1809,

Bred by Mr. C. Colling, got by Comet, d. by Cupid.

Produce in		Names &c. of Produce.	By what Bull.	By whom bred.	Present Owners, &c.
1814,	B. C.	Meteor	Son of Comet	Mr. Whitaker	
1815,	B. C.	Marquis	Wellington, 679	do.	Sold into America
1816,	B. C.	Prince of Waterloo	do.	do.	
1817,	C. C.	Mary	Meteor	do.	
1819,	B. C.	Prince Charles	Prospero	do.	Mr. Dawson

MAGDALENE,

Red and White, calved in 1807,

Bred by Mr. C. Colling, got by Comet, her d. by Washington.

Produce in		Names &c. of Produce.	By what Bull.	By whom bred.	Present Owners, &c.
1809,	B. C.	Ossian	Windsor	Mr. C. Colling	
1811, red and white	B. C.	Blyth Comet	Comet	Mr. Champion	

MANUSCRIPT,

White,

Bred by Mr. Baker; got by Simon, d. by Daisy, — Duke, — Bolingbroke.

Produce in		Names &c. of Produce.	By what Bull.	By whom bred.	Present Owners, &c.
red & white	C. C.	Midonsley Molly	Lawnsleeves	Mr. Baker	Mr. Baker
roan	B. C.	Hermit	do.	do.	

MARCELLA,

Calved in 1808 *or* 9,

Bred by Colonel Trotter; got by a Son of Favourite, d. by a Son of Favourite, out of Mr. Hollon's Cow.

Produce in		Name &c. of Produce.	By what Bull.	By whom bred.	Present Owners, &c.
1812,	C. C.	Amelia	Grandson of Favourite	Colonel Trotter	
1813,	C. C.	Aurora	Comet	do.	

MARCHIONESS,

Spotted, Red and White, calved in 1818,

Bred by Mr. Whitaker; property of the Rev. A. Rhodes; got by Mr. Whitaker's Prospero, d. (Moss Rose,) by Western Comet, g. d. (supposed) by Chapman's Son of Punch.

Produce in		Names &c. of Produce.	By what Bull.	By whom bred.	Present Owners, &c.
1820, white	C. C.	Mineta	Harold	Mr Whitaker	
1821,	B. C.	Frederick	Ketton III.	do.	Mr. Dickenson

MARCIA,

Roan, calved in 1801,

Bred by Mr. Mason, of Chilton; got by the White Bull or Simon, her d. (Gaudy,) by Favourite, g. d. (Fortune, bred by Mr. C. Colling,) by Bolingbroke, gr. g. d. by Foljambe, gr. gr. g. d. by Hubback, gr. gr. gr. g. d. bred by Mr. Maynard.

Produce in		Names &c. of Produce.	By what Bull.	By whom bred.	Present Owners, &c.
1804, roan	C. C.	Vesta	Chilton	Mr. Mason	
1806, red and white	C. C.	Cora	do.	do.	
1808, red & white	B. C.		St. John	do.	

MARGARET,

Red,

Bred by Mr. Robertson, of Ladykirk; got by Sultan, d. by Sultan, g. d. (Delight, bred by Mr. C. Colling,) by Foljambe.

MARGARET,

Red and White,

The property of Mr. White, of Cotes; got by Marske, d. by a Son of Favourite, g. d. by Danby.

Produce in		Names &c. of Produce.	By what Bull.	By whom bred.	Present Owner, &c.
1818, April 13, wh & red sp.	C. C.		Dinsdale	Mr. White	Mr. White
1820, Feb. 4, roan	C. C.	Strawberry	Denton, 198	do.	do.
1821, Jan. 10, roan	C. C.	Jasmine	do.	do.	do.

MARIA,

Got by Shakspeare, d. by Shipton, g. d. by a full Brother to Easby.

MARIA,

Red and White, calved in 1812,

Bred by Mr. R. Colling; property of Mr. Arbuthnot; got by Mr. R. Colling's George, d. by Midas, g. d. by Punch.

Produce in		Names &c. of Produce.	By what Bull.	By whom bred.	Present Owners, &c.
1815, Oct. 24, red & wh	C. C.	Minerva	Wellington	Colonel Mellish	
1816, Sept. 24,	C. C.	Mira	Charles, 127	do.	
1818, Nov.	B. C.	Majesty	Midas, 435	Mr. Arbuthnot	
1819, Nov. 22,	C. C.	Theresa	Baronet, 62	do.	

MARIA,

Calved in 1816,

Bred by Mr. Parker; property of Major Bower; got by Windsor, d. (Cathalene, bred by Mr. C. Colling,) by Washington.

Produce in		Names &c. of Produce.	By what Bull.	By whom bred.	Present Owner, &c.
1818, May 18, white	B. C.	(S.) Marmion	Candour	Major Bower	

MARION,

Yellow Red, calved in 1813,

Bred by, and the property of, Mr. Earnshaw; got by Bracken, d. by Badsworth, g. d. by Badsworth, gr. g. d. by Driffield, gr. gr. g. d. by Twin Brother to Ben.

Produce in		Names &c. of Produce.	By what Bull.	By whom bred.	Present Owners, &c.
1817, red & white	C. C	Eleanor	Count	Mr. Earnshaw	Mr. Earnshaw
1818,	B. C.	(S.)	do.	do.	
1819,	B. C.	(S.)	do.	do.	
1820,	B. C.	(S.)	Harold	do.	
1822, Feb. red & white	C. C.		do.	do.	Mr. Earnshaw

MARY,

Roan, calved in 1809,

The property of Mr. A. Wailes, Bearl, Northumberland; got by Yarborough, d. by Traveller, g. d. by Bolingbroke.

Produce in		Names &c. of Produce.	By what Bull.	By whom bred.	Present Owners, &c.
1814, yellow, red & wh	C. C.	Mary Ann	Marske, 418	Mr. A. Wailes	Mr. A. Wailes
1818, roan	B. C.	Bearl	Duke of Wellington	do.	do.
1820, roan	C. C.	Maria	do.	do.	do.

MARY,

Light Roan, calved Jan. 27, 1811,

Bred by, and the property of, Mr. Charge, of Newton; got by a Son of Major, d. by Mr. Charge's Grey Bull, g. d. by Favourite, gr. g. d. by Mr. Charge's Bartle.

MARY,

Roan, calved in 1817,

Bred by Mr. Whitaker; property of the Rev. H. Berry, Worcestershire; got by Mr. Booth's Meteor, d. (Magdalena, bred by Mr. C. Colling,) by Comet, g. d. by Cupid.

Produce in		Names &c. of Produce.	By what Bull.	By whom bred.	Present Owners, &c.
1819, Nov. 26, roan	C. C.	Minerva	Harold, 291	Mr. Whitaker	Mr. Berry
1820, Nov. 13,	B. C.	Charly	do.	do.	Mr. Whitaker

MARY,

Calved in 1819,

Bred by, and the property of, Mr. Thomas, of Chesterfield; got by Col. Trotter's Achmet, d. (Johanna of 1812, bred by Mr. C. Colling,) by Mr. T. Wetherell's Bull, g. d. (Johanna of 1806,) by Favourite.

Produce in		Names &c. of Produce.	By what Bull.	By whom bred.	Present Owners, &c.
1822,	C. C.	Minna	Chesterfield	Mr. Thomas	Mr. Thomas

MARY ANN,

Nearly all Red, calved in 1812,

Bred by Mr. R. Colling, got by George, d. by Favourite. g. d. by Punch.

Produce in	Names &c. of Produce.	By what Bull.	By whom bred.	Present Owner, &c.
1817, Nov. 16, roan C. C.		Lancaster	Mr. R. Colling	Mr. Alderson

MARY ANN,

Red and White, calved in 1815,

Property of Mr. Smith, of Dishley; got by Mr. R. Colling's North-Star, d. by Windsor.

Produce in	Names &c. of Produce.	By what Bull.	By whom bred.	Present Owner, &c.
1822, Feb. 5, red & wh C. C.	Myrtle	Inclination	Mr. Smith	Mr. Smith

MARY ANN,

Red and White, calved in 1817,

Bred by, and the property of, Mr. Whitaker, of Burley, near Otley; got by Marquis, d. (Miranda,) by Western Comet, g. d. (Venus, bred by Mr. Charge,) by Mr. C. Colling's Major, gr. g. d. by Mr. Charge's Grey Bull, gr. gr. g. d. by Favourite.

Produce in	Names &c. of Produce.	By what Bull.	By whom bred.	Present Owner, &c.
1821, C. C.	(died of the joint felon)	Ketton III.	Mr. Whitaker	

MASON,

Roan, calved in 1808,

Got by a Son of Favourite, d. by Favourite, g. d. bred by Mr. R. Colling.

Produce in		Names &c. of Produce.	By what Bull.	By whom bred.	Present Owners, &c.
1811, roan	B. C.		Mr. Hutton's Bull	Mr. Harrison	
1812, roan	C. C.	Young Mason	Mr. Booth's Bull	do.	
1813, roan	C. C.	Wellington	Wellington	do.	Mr. Harrison
1814, roan	B. C.	Lindrick	do.	do.	
1815, red	C. C.		Honest John	do.	Lord Grantham
1816, white	B. C.	(sold to the butcher in 1817)	Snowball	do.	

YOUNG MASON,

Roan, calved in 1812,

Bred by Mr. Harrison, of Lindrick, near Ripon; got by Mr. Booth's Bull, d. (Mason,) by a Son of Favourite.

Produce in		Names &c. of Produce.	By what Bull.	By whom bred.	Present Owners, &c.
1815, red and white	C. C.	Ruby	Honest John	Mr. Harrison	
1816, roan	B. C.	(S.)	Son of Comet	do.	
1817, roan	B. C.	(S.)	do.	do.	
1818, roan	B. C.	(S.)	Son of Albion	do.	

Young Mason was sold to the butcher in 1819.

MATILDA,

Red, calved in 1817,

Bred by, and the property of, Mr. Whitaker, of Burley, near Otley; got by Mr. Whitaker's Marquis, d. (Moss Rose,) by Western Comet, g. d. (supposed) by Chapman's Son of Punch.

Produce in		Names &c. of Produce.	By what Bull.	By whom bred.	Present Owners, &c.
1820, roan	C. C.	Malvina	Harold, 291	Mr. Whitaker	Mr. Whitaker
1821, Feb. 27, red & wh	C. C.	Melissa, (dead)	Ketton III.	do.	do.
	C. C.	Margaret			
1822, March 5, red	B. C.		Cleveland, 146	do.	Sir H. C. Ibbetson

MATILDA,

Calved in 1817,

Bred by Mr. Wright, of Cleasby; property of Mr. Jessop; got by Mr. Wright's Sir Charles, d. (Alpine,) by Mr. R. Colling's Son of Favourite, g. d. (Young Strawberry,) by a Son of Favourite, gr. g. d. Strawberry.

Produce in		Names &c. of Produce.	By what Bull.	By whom bred.	Present Owner, &c.
1820, March 1,	C. C.	Sylph	Remus, 550	Miss Wright	

MATILDA,

Red and White, calved in 1818,

Bred by Mr. Grant, property of Mr. Rawdon Briggs, Junior; got by Mr. Whitaker's Prince of Waterloo, d. by Mr. C. Colling's Major, g. d. by Major.

MATTY,

White, calved in 1818,

Bred by Mr. Gibson; property of Mr. Whitaker; got by Mr. R. Colling's Wellington, d. (Brighteyes,) by Mr. R. Colling's Meteor, g. d. by Petrarch, gr. g. d. by Alexander, gr. gr. g. d. by Traveller, gr. gr. gr. g. d. by a Son of Bolingbroke.

Produce in		Names &c. of Produce.	By what Bull.	By whom bred.	Present Owner, &c.
1822, Sept. roan	C. C.	(dead)	His Grace	Mr. Whitaker	

MAYFLOWER,

Roan, calved in 1807,

Got by Mr. T. Robinson's Bull, (a Son of Favourite,) d. by Mr. R. Colling's White Bull, g. d. by Lord Carlisle's Bull, gr. g. d. (Simon's dam,) by Punch, gr. gr. g. d. Brafferton.

Produce in		Names &c. of Produce.	By what Bull.	By whom bred.	Present Owners, &c.
1811, April 4, red	C. C.	Duchess, (died of the red water)	Duke		
1812, March 5, white	C. C.	Snowdrop	Windsor	Major Bower	
1813, March 16, white	B. C.	(S.) Icarus	do.	do.	
1814, April 3, white	C. C.	Matilda	Hector	do.	
1815, Jan. 29, white	C. C.	Minerva	Jupiter	do.	
1816, March 1, white	B. C.	March (died)	Marshal Beresford	do.	
1817, Jan. 24, red	B. C.	(S.) Macaroni	do.	do.	
1818, Jan. 5, white	B. C.	(S.) Magic	do.	do.	

MAYFLOWER,

The property of Mr. Arbuthnot, got by Mr. T. Dawson Lambton's Wellington, (a Son of Wynyard,) d. by Wynyard, g. d. a Cow of Sir H. Vane Tempest's.

Produce in		Names &c. of Produce.	By what Bull.	By whom bred.	Present Owner, &c.
181—,	C. C.	Primrose	Prince, (a Son of Wynyard)	Mr. Arbuthnot	

MAYNARDIA,

Calved in 1816,

Bred by Mr. J. L. Maynard; the property of Mr. Thomas, of Chesterfield; got by Adam, d. (Favourite,) by a Bull bred by Mr. Maynard, g. d. (Grizzle,) also bred by Mr. Maynard.

Produce in		Names &c. of Produce.	By what Bull.	By whom bred.	Present Owner, &c.
1820, red	B. C.	Mayduke	Alexander	Mr. Thomas	Mr. Thomas
1821, red	C. C.	Mayflower	Chesterfield	do.	do.
1822,	C.		Palmflower	do.	do.

MEDEA,

Bred by Mr. Robertson, of Ladykirk; got by Barmpton, d. (Charity,) by Mr. C. Colling's Wellington, g. d. (Dairymaid,) by Sultan, gr. g. d. (Ruth,) by a Son of Punch, gr. gr. g. d. (Broadhooks,) by Hubback.

MERRYLASS,

Red and White, calved in 1803,

Bred by Mr. Mason, got by Favourite, her d. (Red Rose, bred by Colonel Simpson,) by Ben.

Produce in			Names &c. of Produce.	By what Bull.	By whom bred.	Present Owners, &c.
1805, roan		C. C.	Charmer	Chilton	Mr. Mason	
1806,	red & wh	B. C.		do.	do.	
		C. C.				
1807, red & white		C. C.		St. John	do.	
1808, roan		C. C.	Trensy	do.	do.	

METEOR,

Roan, calved February 16, 1814,

Bred by, and the property of, Mr. Charge, of Newton; got by Comet, d. by Favourite, g. d. by a Bull of Mr. Charge's.

METEORA,

Red, calved in 1814,

Bred by Mr. Gibson, property of Mr. Curwen ; got by Meteor, d. by Petrarch, g. d. bred by Mr. Robinson.

Produce in		Names &c. of Produce.	By what Bull.	By whom bred.	Present Owners, &c.
1817, roan	B. C.		Midas	Mr. Gibson	
1818, roan	C. C.	Astrea	Wellington	Mr. Curwen	Mr. Curwen
1819, red	B. C.	(S.)	Hill	do.	
1820, red & white	B. C.			do.	Mr. Hetherington

METEORA,

Roan, calved in 1815,

Bred by Mr. Hustler ; property of Mr. Whitaker ; got by Mr. R. Colling's Meteor, d. ~~by Meteor,~~ g. d. by Lord Carlisle's Bull, gr. g. d. (Old Dolly,) by Punch, gr. gr. g. d. by Bolingbroke, gr. gr. gr. g. d. by Hubback.

Produce in		Names &c. of Produce.	By what Bull.	By whom bred.	Present Owners, &c.
1819,	C. C.		Orpheus	Mr. Hustler	
1821,	B. C.		Ketton III.	Mr. Whitaker	Mr. J. Lupton

MIDONSLEY MOLLY,

Red and White,

Bred by Mr. Baker, got by Lawnsleeves, d. (Manuscript,) by Simon, g. d. by Daisy, —Duke,—Bolingbroke.

Produce in		Names &c. of Produce.	By what Bull.	By whom bred.	Present Owner, &c.
1819, red & white	C. C.		Custard	Mr. Baker	Mr. Baker

MILBANK,

White, calved in 1785,

Bred by Miss Milbank, of Barningham; got by a Bull of Mr. Christopher Holmes's, of Scargill, near Barnard-Castle.

Produce in		Names &c. of Produce.	By what Bull.	By whom bred.	Present Owners, &c.
1787,	B. C.	(S.)		Mr. George Coates	
1788, red & white	B. C.	Barningham	Manfield	do.	
1789, roan	B. C.		do.	do.	
1791, red & white	B. C.		Barningham	do.	
1792, red and white	C. C.	(got lamed and fed)	do.	do.	
1793, roan	C. C.		do.	do.	
1794, red roan	C. C.	Roan Cow	Haughton	do.	
1795, roan	B. C.		Barningham	do.	
1799, red & white	B. C.	Driffield	Twin Brother to Ben	do.	
1802, white and red spots	C. C.	Young Milbank	Driffield	do.	

YOUNG MILBANK,

White and Red Spots, calved in 1802,

Bred by Mr. George Coates; got by Driffield, d. (Milbank, bred by Miss Milbank,) by Mr. Christopher Holmes's Bull.

Produce in		Names &c. of Produce.	By what Bull.	By whom bred.	Present Owners, &c.
1806, March 1, white	B. C.		Waddingworth	Mr. G. Coates	
1807, March 1, red & wh	B. C.		Patriot	do.	
1808, April 19, red	C. C.	Crimson	do.	do.	Mr. Champion
1809, March 27, speckled	B. C.	Palmflower	do.	do.	Mr. Thomas

MILKMAID,

Roan, calved in 1801,

Bred by Mr. Mason; got by Irishman, her d. (Nymph,) by the White Bull.

Produce in		Names &c. of Produce.	By what Bull.	By whom bred.	Present Owners, &c.
1804, roan	B. C.	Herdsman	Favourite	Mr. Mason	
1805, twins		(both died)		do.	
1806, twins, red & wh			Chilton	do.	
1807, twins		(both died)	do.	do.	
1809, roan	C. C.		St. John	do.	
1810, red & white	B. C.		Simon	do.	
1812, red & white	C. C.		Northumberland	do.	

MILKMAID,

Calved in 1807,

Got by St. John, d. by Favourite, g. d. (Nell,) by the White Bull, gr. g. d. by Bolingbroke, gr. gr. g. d. by Foljambe, gr. gr. gr. g. d. by Hubback, gr. gr. gr. gr. g. d. bred by Mr. Maynard.

MILLICENT,

Red, calved in 1818,

Bred by Mr. Whitaker; property of Mr. Berry, Acton Rectory, Bromyard, Worcestershire; got by Prince of Waterloo, d. by Coates's Mayflower, g. d. by a Bull of Mr. Nicholson's.

Produce in		Names &c. of Produce.	By what Bull.	By whom bred.	Present Owner, &c.
1820, Dec. 3, red	B. C.	Mentor	Harold, 291	Mr. Whitaker	Mr. Birtwhistle

MINERVA,

Red and White, calved Oct. 24, 1815,

Bred by Col. Mellish; property of Mr. Arbuthnot; got by Mr. R. Colling's Wellington, d. (Maria, bred by Mr. R. Colling,) by George.

Produce in		Names &c. of Produce.	By what Bull.	By whom bred.	Present Owner, &c.
1819, Nov. 15,	B. C.	Mentor	Baronet, 62	Mr. Arbuthnot	

Minerva – 1824 by Frederick [illegible] Mr. [illegible]

1827. 18 Aug Roan C C Jany Minerva Jany Dairy Res Sir Res Sir

MIRANDA,

Roan, calved in 1813,

Bred by, and the property of, Mr. Whitaker; got by Western Comet, her d. (Venus, bred by Mr. John Charge,) by Mr. C. Colling's Major, g. d. by Mr. Charge's Grey Bull, (a Son of Favourite,) gr. g. d. by Favourite.

Produce in		Names &c. of Produce.	By what Bull.	By whom bred.	Present Owners, &c.
1815,	B. C.	Hyppolyto	Son of Denton Comet	Mr. Whitaker	
1816,	B. C.	Prospero	Snowball, 610	do.	
1817, red & white	C. C.	Mary Ann	Marquis, 408	do.	Mr. Whitaker
1818,	B. C.	(died immediately)	Plato	do.	
1819,	B. C.	Orlando, (dead)	Meteor	do.	
1820, Aug. 28, roan	C. C.	Molly	Prince of Waterloo	do.	Mr. Birtwhistle
1822, April 21, roan	C. C.	Mabella	Cleveland, 146	do.	Mr. Whitaker

MISS BAKER,

Red Roan,

The property of Mr. Hutchinson, of Whitton; got by Rufus, d. by Mr. Hutchinson's Herod, g. d. by Lawnsleeves.

Produce in		Names &c. of Produce.	By what Bull.	By whom bred.	Present Owners, &c.
1818,	C. C.		Rufus	Mr. Hutchinson	
1820,	C. C.		Orlando	do.	

Drawn on Stone by D. Dighton *Printed by C. Hullmandel*

MIRANDA
Bred by J Whitaker

MISS CHAMPION,

White, calved Nov. 9, 1816,

Bred by Mr. Champion; property of Mr. Pilkington, Park-Lane; got by Mr. Mason's Charles, d. (Tulip,) by Mr. Champion's Prince, g. d. by Neswick.

Produce in		Names &c. of Produce.	By what Bull.	By whom bred.	Present Owner, &c.
1819, Feb. 26, white	C. C.	Brilliant	Diamond, 206		Mr. Pilkington
1820, Jan. 14, roan	C. C.	Ruby	Marshal Beresford	Mr. Pilkington	do.

MISS COLLING,

White, calved in October, 1817,

Bred by Mr. R. Colling; property of Mr. Smith, of Dishley; got by Wellington, d. by Wellington.

Produce in		Names &c. of Produce.	By what Bull.	By whom bred.	Present Owners, &c.
1821, Feb. 15, white	C. C.	Caroline	Lancaster	Mr. Smith	Mr. Smith
1822,	C.		Ketton	do.	

MISS LAMBERT,

Bred by Mr. R. Colling; property of Mr. Arbuthnot; got by Mr. R. Colling's George, d. (Mrs. Lambert,) by Favourite, g. d. (Yellow Cow,) by Punch.

Produce in		Names &c. of Produce.	By what Bull.	By whom bred.	Present Owner, &c.
1819, Dec. 2,	B. C.	Emperor	Baronet, 62	Mr. Arbuthnot	Mr. Arbuthnot

MISS LAX,

Bred by Mr. Maynard; got by Dalton Duke, d. (Lady Maynard, bred by Mr. Maynard,) by Mr. R. Alcock's Bull.

Produce in		Names &c. of Produce.	By what Bull.	By whom bred.	Present Owners, &c.
1797, white	C. C.	Lily	Favourite	Mr. Mason	
1799, red & white	B. C.		White Bull	do.	

MISS O'NEIL,

Bred by Mr. Jobling; property of Mr. Tibbits, Barton-Seagrave, Northamptonshire; got by Mr. R. Colling's Miner, d. by a Son of Phenomenon, g. d. by Traveller, gr. g. d. by Mr. C. Colling's Colonel, gr. gr. g. d. by Mr. R. Colling's Son of Broken-Horn, gr. gr. gr. g. d. by Mr. R. Colling's Son of Hubback.

Produce in		Names &c. of Produce.	By what Bull.	By whom bred.	Present Owners, &c.
1818, July 14,	C. C.	Actress	Midas		Mr. Arbuthnot
1820, June 23, red & wh	B. C.		Rob Roy, 556	Mr. Tibbits	Mr. Tibbits
1821, July 6 red & wh	C. C.		do.	do.	do.
1821, July 6 strawberry	C. C.				

MISS POLLY,

White, calved in 1819,

Bred by Mr. Grant; property of Mr. Rawdon Briggs, Junior; got by Major, d. by Midas, g. d. by Major.

MRS. LIDDELL,

Bred by, and the property of, Mr. Hutchinson, Stockton-upon-Tees; got by Herod, d. (Old Roany,) by Mr. F. Dickson's Grandson of Punch, g. d. (Roaned Heifer,) by Mr. Wright's Checks, gr. g. d. (Red Sall,) by Mr. R. Grimston's Bull, gr. gr. g. d. (Sockburn Sall,) by Mr. John Coates's Bull.

Produce in		Names &c. of Produce.	By what Bull.	By whom bred.	Present Owner, &c.
1821,	B. C.	Petronius	Sir Peter	Mr. Hutchinson	Mr. Hall

MOGGY,

Calved in 1818,

Bred by Mr. Woodcock; property of Mr. Thomas, of Chesterfield; got by Blyth Comet, d. (Strawberry,) by Lilliput, g. d. Cherry.

Produce in		Names &c. of Produce.	By what Bull.	By whom bred.	Present Owners, &c.
1821,	C. C.	Moggiana	Chesterfield	Mr. Thomas	Mr. Preston
1822,	C.		Ancaster	do.	Mr. Jessop

MOLLY MAYBUSH,

Calved in 1816,

Bred by Mr. Tetley, got by Mr. Wetherell's Snowball, d. (Brighteyes, bred by Mr. Dawson,) by Mr. Dawson's Grey Bull, g. d. by Mr. Mason's Simon, gr. g. d. by Favourite, gr. gr. g. d. by Bolingbroke.

Produce in		Names &c. of Produce.	By what Bull.	By whom bred.	Present Owners, &c.
1818, Dec. 15, roan	C. C.	Mary Butterfield	Plato, 505	Mr. Tetley	
1819, Dec. 24, white	C. C.	Mary Blossom	Harold, 291	do.	
1820, Dec. 7, roan	C. C.	Maybud	Leopold, 373	do.	

MOONLIGHT,

Red, calved in 1813,

Bred by Mr. Champion; property of Mr. Simpson, of Babworth; got by Blyth Comet, d. by Mr. Mason's ——.

Produce in		Names &c. of Produce.	By what Bull.	By whom bred.	Present Owner, &c.
1816, Nov. 18, red & wh	C. C.	Daylight	Charles, 127	Mr. Simpson	Mr. Simpson
1817, Oct. 23, blue grey	C. C.	Rosamond	Ketton	do.	do.
1819, Jan.18,yel.red &wh	C. C.	Calista	do.	do.	do.
1820, Nov. 10, roan	B. C.	(S.)	Lancaster	do.	do.

MOSS ROSE,

Roan, calved in 1807,

Bred by Mr. R. Colling; got by Favourite, d. (Red Rose,) by Favourite, g. d. by Punch, gr. g. d. by Foljambe, gr. gr. g. d. by Hubback.

Produce in		Names &c. of Produce.	By what Bull.	By whom bred.	Present Owners, &c.
1810, roan	B. C.	Barmpton	George	Mr. R. Colling	
1811, white	B. C.	(died when 1 year old)			
1813, red & wh	C. C.	Young Moss Rose	Wellington	do.	
1814, white	B. C.	Lancaster	do.	do.	Mess. Simpson & Smith

YOUNG MOSS ROSE,

Red and White, calved in 1813,

Bred by Mr. R. Colling, got by Wellington, d. (Moss Rose,) by Favourite.

Produce in		Names &c. of Produce.	By what Bull.	By whom bred.	Present Owners, &c.
1816, roan	C. C.	Lavinia	Lancaster	Mr. R. Colling	
1819, light roan	C. C.	Rosebud	do.	Mr. Duncombe	
1820, dark roan	C. C.	Beauty	Baron, 58	do.	

Young Moss Rose died in 1820.

MOSS ROSE,

White, calved in 1809,

Bred by, and the property of, Mr. Seymour, of Woodhouse-Close; got by Henry, d. (Rosebud,) by Misfortune, g. d. (Red Rose,) by Favourite, gr. g. d. by Bolingbroke.

Produce in		Names &c. of Produce.	By what Bull.	By whom bred.	Present Owners, &c.
1813,	C. C.	Carnation	Cripple, 172	Mr. Seymour	Mr. Seymour
1814,	B. C.	(S.)	Hutton	do.	
1815,	B. C.	(S.)	Cupid, 179	do.	
1816, white	C. C.		Sir Dimple	do.	
1818, red & white	B. C.	(S.)	Sir Charles, 593	do.	
1821, roan	C. C.	Cecilia	Sir Charles	do.	Mr. Seymour
1822, white	C. C.		do.	do.	do.

MOSS ROSE,

Calved in 1814,

Bred by, and the property of, the Rev. Thomas Harrison, near Malton; got by Cecil, d. (Pink,) by Simon, g. d. bred by Mr. Angus, of Styford.

Produce in		Names &c. of Produce.	By what Bull.	By whom bred.	Present Owner, &c.
1820, Feb. 13,	C. C.		Rob Roy	Mr. Harrison	

Drawn on Stone by D. Dighton.

Printed by C. Hullmandel.

MOSS ROSE
Bred by J. Whitaker.

MOSS ROSE,

Roan, calved in 1814,

Bred by, and the property of, Mr. Whitaker; got by Western Comet, her d. (supposed) by Chapman's Son of Punch.

Produce in		Names &c. of Produce.	By what Bull.	By whom bred.	Present Owners, &c.
1816,	B. C.		Snowball	Mr. Whitaker	
1817, red	C. C.	Matilda	Marquis, 408	do.	Mr. Whitaker
1818, red & wh spotted	C. C.	Marchioness	Prospero	do.	Rev. J. A. Rhodes
1819,	B. C.		do.	do.	Mr. R. Briggs
1820,	B. C.		Prince of Waterloo	do.	Mr. Sugden
1821, Jan. 31, roan	C. C.	Martha	Harold, 291	do.	Mr. Whitaker
1822, Jan. 19, roan	C. C.	Queen Bess	Cleveland, 146	do.	do.

MOSS ROSE,

Roan, calved in 1816,

Bred by, and the property of, Major Rudd; got by Mr. R. Colling's Lancaster, d. (Peeress, bred by Mr. C. Colling,) by Favourite.

Produce in		Names &c. of Produce.	By what Bull.	By whom bred.	Present Owners, &c.
1819, white	C. C.		Leopold, 372	Major Rudd	
1820, roan	B. C.	Roseberry	do.	do.	Major Rudd
1821, roan	B. C.	Majestic	do.	do.	do.

MOSS ROSE,

Red and White, calved in 1817,

Bred by, and the property of, Mr. Wetherell, of Kirkby-Malery, Leicestershire; got by Denton, d. by Trunnell, g. d. by Danby.

MOSS ROSE,

Red and White, calved in 1818,

Bred by Mr. Arrowsmith, property of Mr. White, of Cotes; got by Jupiter, d. by Sir Oliver. g. d. by Trunnell, gr. g. d. by The White Bull, gr. gr. g. d. by Bolingbroke.

MOSS ROSE,

Roan, calved December 2, 1818,

Bred by, and the property of, Mr. Simpson, of Babworth; got by Mr. C. Colling's Ketton, d. by Neswick.

Produce in		Names &c. of Produce.	By what Bull.	By whom bred.	Present Owner, &c.
1821, Oct. 30, red & wh	B. C.		Colling	Mr. Simpson	Mr. Simpson

MYRTLE,

Red and White, calved January 13, 1818,

Property of Mr. Pilkington, Park-Lane, near Doncaster; got by Mr. Champion's Warrior, d. (Maria,) by Blyth Comet, g. d. by Prince.

Produce in		Names &c. of Produce.	By what Bull.	By whom bred.	Present Owner, &c.
1820, June 5, roan	C. C.	Marigold	Marshal Beresford	Mr. Pilkington	Mr. Pilkington

MYRTLE,

Red Roan, calved in 1818,

Bred by Mr. Grant; property of Mr. Rawdon Briggs, Junior; got by Mr. C. Colling's Major, d. by Major, g. d. by Major.

MYRTLE,

Red and White, calved in 1819,

Bred by Mr. Edmonds; property of Mr. Assheton, Junior, of Brandon-House, near Coventry; got by Midas, d. by Boughton, g. d. by Windsor, gr. g. d. by a Son of Favourite.

YOUNG NANCE,

Red, calved in 1811,

Bred by, and the property of, Mr. Simpson, of Babworth; got by Coates's George, d. (Nance,) by Neswick.

Produce in		Names &c. of Produce.	By what Bull.	By whom bred.	Present Owners, &c.
1815, Dec. 10, red & wh	C. C.	Bonny	Neswick	Mr. Simpson	Mr. Simpson
1818, Feb. 4, red & wh	B. C.	(S.)	Ketton	do.	
1819, Feb 12, red & wh	B. C.	(S.)	Eclipse	do.	
1819, Dec. 26,	B. C.	(S.)	Lancaster	do.	do.
1821, June 14, strawberry	C. C.	Coriana	do.	do.	do.

NANCY,

Roan, calved in 1813,

Bred by Mr. Baxter; property of Mr. Walker, of Myton; got by Alfred, d. by Windsor, g. d. by Cupid, gr. g. d. by Mr. Barker's Bull of Layton.

Produce in		Names &c. of Produce.	By what Bull.	By whom bred.	Present Owners, &c.
1816, white	B. C.	(S.)	North Star	Mr. Walker	
1817, red & white	C. C.	Venus	Constellation	do.	Mr. Walker
1818, roan	C. C.	Phœbe	Agamemnon	do.	do.
1819, white	B. C.	(S.)		do.	
1820, white	B. C.	Myton	Wellington	do.	Mr. Hawksworth
1821, roan	C. C.		Star	do.	Mr. Walker
1822, white	C. C.		Snowball	do.	do.

NANCY,

Red and White,

Bred by Mr. Glaister; property of Mr. Smith; got by Mr. Wetherell's Wellington, d. by Danby.

Produce in		Names &c. of Produce.	By what Bull.	By whom bred.	Present Owner, &c.
1818, Oct. roan	B. C.	Inclination	Denton, 198	Mr. Smith	Mr. Smith
1820, Jan. 3, roan	B. C.	Milo	Lancaster	do.	do.
1822, Jan. 28, roan	C. C.	Violet	do.	do.	do.

NANCY,

Calved in 1817,

Bred by Mr. Woodcock; property of Mr. Thomas, of Chesterfield; got by Blyth-Comet, d. (Dainty,) by a Grandson of Favourite, g. d. (Old Dainty,) by a Son of Favourite.

Produce in		Names &c. of Produce.	By what Bull.	By whom bred.	Present Owners, &c.
1820,	C.		Magnet	Mr. Thomas	
1821,	B. C.	Nero	Ancaster	do.	Mr. Thomas
1822,	C.		Palmflower	do.	do.

NARCISSA,

Red and White, calved in 1817,

Property of Mr. Donkin, of Sandoe; got by Midas, d. by Marquis, g. d. by Simon, gr. g. d. by Traveller, gr. gr. g. d. by Styford, gr. gr. gr. g. d. by the Lame Bull, a Son of Hubback.

Produce in	Names &c. of Produce.	By what Bull.	By whom bred.	Present Owner, &c.
1819, Nov. 14, red & wh C. C.		Young Star	Mr. Donkin	

NELL,

Roan, calved in 1799,

Bred by Mr. Mason; got by The White Bull, d. (Fortune, bred by Mr. C. Colling,) by Bolingbroke, g. d. by Foljambe, gr. g. d. by Hubback.

Produce in		Names &c. of Produce.	By what Bull.	By whom bred.	Present Owners, &c.
1801, white	C. C.	Nanny	Favourite	Mr. Mason	
1803, roan	C. C.	Lydia	do.	do.	
1804, red & white	C. C.	White-Legs	do.	do.	
1806, red & white	B. C.		Chilton	do.	

NELL,

Red,

Property of Mr. Curwen ; got by Marquis, d. by Chilton, g. d. by Traveller.

Produce in		Name &c. of Produce.	By what Bull.	By whom bred.	Present Owners, &c.
1817,	B. C.	(S.)		Mr. Curwen	
1818,	C. C.	Matchless	Patriarch	do.	Mr. Curwen
1819,	B. C.	(S.)	Hill	do.	

NELL,

White, calved March 13, 1816,

Bred by, and the property of, Mr. Simpson, of Babworth ; got by Mr. C. Colling's Ketton, d. by Hindley's William.

Produce in		Names &c. of Produce.	By what Bull.	By whom bred.	Present Owner, &c.
1819, Oct. 3, white	C. C.	Cathalene	Lancaster	Mr. Simpson	Mr. Simpson
1821, April 7, white	C. C.	Evande	do.	do.	do.

NELL GWYN,

Calved in 1809,

Got by Phenomenon, d. (Princess,) by Favourite, g. d. by Favourite.

Produce in		Names &c. of Produce.	By what Bull.	By whom bred.	Present Owner, &c.
1813,	B. C.	Noble	Wynyard	Sir H. V. Tempest	

NELLY,

Roan, calved in 1814,

Bred by, and the property of, Mr. Wetherell, Kirkby-Malery, Leicestershire; got by Comet, d. (Nancy,) by Mr. Wetherell's Wellington, g. d. by Danby.

Produce in		Names &c. of Produce.	By what Bull.	By whom bred.	Present Owners, &c.
1818,	B. C.	(S.)	Denton, 198	Mr. Wetherell	
1819, white	C. C.	Lily	do.	do.	Mr. Wetherell
1820, roan	B. C.	Derby	North Star, 460	do.	do.
1821, roan	C. C.	Nonsuch	Rockingham, 560	do.	do.

NERISSA,

Roan, calved in 1815,

Bred by, and the property of, Mr. Wetherell; got by Comet, d. (Nancy,) by Mr. Wetherell's Wellington, g. d. by Danby.

Produce in		Names &c. of Produce.	By what Bull.	By whom bred.	Present Owners, &c.
1819,	B. C.	(S.)		Mr. Wetherell	
1820, roan	C. C.	Nursemaid	North Star, 460	do.	Mr. Wetherell
1821, roan	B. C.	Doncaster	Denton, 198	do.	do.

G. Bailey Pinxt

NONPAREIL.

In the possession of Lord Althorp.

NONPAREIL,

Roan, calved in 1813,

Bred by Mr. R. Colling; property of Lord Althorp; got by Mr. R. Colling's Wellington, d. (Juno,) by Favourite, g. d. (Wildair,) by Favourite, gr. g. d. by Ben, gr. gr. g. d. by Hubback,) gr. gr. gr. g. d. by Snowdon's Bull, (Sire of Hubback,) gr. gr. gr. gr. g. d. by Sir James Pennyman's Bull.

Produce in		Names &c. of Produce.	By what Bull.	By whom bred.	Present Owners, &c.
1817, roan	C. C.	Young Nonpareil	Barmpton	Mr. R. Colling	Mr. Smith
1818, red and white	C. C.	Sweetbrier	North Star, 459	do.	
1820, May 22, red	B. C.	Sirloin	Regent, 544	Lord Althorp	Lord Althorp
1821, July, dead	C. C.		Cecil		

YOUNG NONPAREIL,

Roan, calved in 1817,

Bred by Mr. R. Colling; property of Mr. Smith, of Dishley; got by Barmpton, d. (Nonpareil,) by Wellington.

Produce in		Names &c. of Produce.	By what Bull.	By whom bred.	Present Owners, &c.
1820, light roan	B. C.	Eclipse	Barmpton	Mr. R. Colling	Messrs. Cradock and Charge
1821, May 24, red	B. C.	Dishley	do.	Mr. Smith	Mr. Smith

NONSUCH,

Roan, calved in 1820,

Bred by, and the property of, Mr. Whitaker; got by Mr. R. Colling's Harold, d. (Golden Pippin, bred by Mr. R. Colling,) by North Star.

Produce in		Names &c. of Produce.	By what Bull.	By whom bred.	Present Owner, &c.
1822, Aug. 24, white, with roan neck & ears	C. C.	Nemeria	His Grace	Mr. Whitaker	Mr. Whitaker

NORAH,

Calved in 1811,

Got by Wynyard, d. by Mr. Colling's Son of Favourite, g. d. by a Son of Favourite, gr. g. d. by Favourite.

Produce in		Names &c. of Produce.	By what Bull.	By whom bred.	Present Owner, &c.
1815, March 28, red	B. C.	(S.)	Blucher	Colonel Mellish	

NORAH,

Red and White, calved June 19, 1818,

Bred by, and the property of, Mr. Simpson, of Babworth; got by Mr. C. Colling's Ketton, d. (Yarborough,) by Eclipse, g. d. by Mr. C. Colling's Yarborough.

Produce in		Names &c. of Produce.	By what Bull.	By whom bred.	Present Owners, &c.
1821, June 5, roan	C. C.	Nun	Lancaster	Mr. Simpson	Mr. Simpson

NYMPH,

White, calved in 1799,

Bred by Mr. Mason; got by the White Bull, d. (Lily,) by Favourite, g. d. Miss Lax.

Produce in		Names &c. of Produce.	By what Bull.	By whom bred.	Present Owners, &c.
1801, roan	C. C.	Milkmaid	Irishman	Mr. Mason	
1802, roan	C. C.		Favourite	do.	
1803, white	B. C. / C. C.		do.	do.	
1804, roan	C. C.	Flora	do.	do.	
1805, white	C. C.		Chilton	do.	
1807, roan	C. C.		St. John	do.	

OCTAVIA,

Red and White,

Property of Mr. Smith; got by Eastern Comet, d. by Windsor.

Produce in		Names &c. of Produce.	By what Bull.	By whom bred.	Present Owners, &c.
1818, March 10,	B. C.	(S.)	Vesper	Mr. Smith	
1821,	C. C.	Fidget	Inclination	do.	Mr. Smith

Octavia died in January, 1822.

OCTAVIA,

Red and White, calved in 1816,

Bred by, and the property of, Mr. White; got by Marton, d. (Kitty,) by Mr. Charge's Kitt, g. d. by a Grandson of Favourite.

Produce in	Names &c. of Produce.	By what Bull.	By whom bred.	Present Owners, &c.
1818, April 22, red & wh C. C.	Fancy	Cripple, 173	Mr. White	Mr. White
1821, March 22, roan B. C.	(S.)	North-Star	do.	

OLIVE,

Calved in 1813,

Bred by Mr. Gibson; got by Orion, d. by Alexander, g. d. by Traveller, gr. g. d. by Bolingbroke.

Produce in	Names &c. of Produce.	By what Bull.	By whom bred.	Present Owners, &c.
1816, red & white B. C.		Flash, 261		
1817, white C. C.		Midas, 435	Mr. Gibson	

ORBIT,

Red and White, calved May 15, 1815,

Bred by, and the property of, Mr. Charge, of Newton; got by Comet, d. by Comet, g. d. by Mr. C. Colling's Major, gr. g. d. by Favourite, gr. gr. g. d. by Mr. Charge's ——.

ORIANA,

Calved in 1814,

Bred by Mr. Gibson; got by Orion, d. by Alexander, g. d. by Traveller, gr. g. d. by Bolingbroke.

Produce in		Names &c. of Produce.	By what Bull.	By whom bred.	Present Owner, &c.
1817, red & white	B. C.		Midas, 435	Mr. Gibson	

PALMFLOWER,

Red and White, calved in 1810,

Bred by Mr. Hutchinson, Stockton-upon-Tees; property of Lord Althorp; got by Windsor, d. (Young Sall,) by Chapman's Son of Punch, g. d. (Sockburn Sall,) by Mr. John Coates's Bull.

Produce in		Names &c. of Produce.	By what Bull.	By whom bred.	Present Owners, &c.
1812,	C. C.		Madoc	Mr. Hutchinson	
1813,	C. C.		Herod, 307	do.	
1814,	B. C.	Innocent	do.	do.	
1817,	B. C.	Shakspeare	Mr. Mason's Son of Blaize	do.	
1818,	C. C.	Willow	Furioso	do.	Mr. Hutchinson
1820,	B. C.	Proclamation	Surplice, 635	do.	Mr. Grey
1821, Nov. 25, red & wh	C. C.	Eliza	His Grace	Lord Althorp	Lord Althorp

PARAGON,

Red and White,

Bred by Mr. Henry Allison ; got by Mr. James Brown's Red Bull.

Produce in		Names &c. of Produce.	By what Bull.	By whom bred.	Present Owners, &c.
178—, wh & red spots	C. C.		Mr. James Brown's White Bull	Mr. George Coates	
1790, red	B. C.	Haughton	Barningham	do.	
179—, red	B. C.		do.	do.	

PARAGON,

Red and White Spotted, calved March 25, 1817,

Bred by Mr. Alderson, and his property ; got by Mr. Whitaker's Hyppolyto, d. (Phœnix,) by Wynyard, g. d. by a Bull of Mr. Bacon's, gr. g. d. by Favourite, gr. gr. g. d. by Favourite.

Produce in		Names &c. of Produce.	By what Bull.	By whom bred.	Present Owners, &c.
1821, March	B. C.	Plato	Harold, 291	Mr. Alderson	
1822,	B. C.	(sold to the butcher)	Leopold	do.	

PEERESS,

Light Roan, calved in 1805,

Bred by Mr. C. Colling; got by Favourite, d. (Cherry,) by Favourite, g. d. (Old Cherry,) by Mr. C. Colling's Lame Bull, gr. g. d. by Hubback, out of a Cow bought at Yarm Fair by the late Mr. C. Colling.

Produce in		Names &c. of Produce.	By what Bull.	By whom bred.	Present Owners, &c.
180—, roan	B. C.	Wellington	Comet	Mr. C. Colling	
1810, roan	B. C.	Cecil	do.	do.	Lord Althorp
1811, white	C. C.	Princess	do.	Major Rudd	
1812, light roan	C. C.	Phyllis	Petrarch	do.	
1813, red	C. C.	Portia	do.	do.	Mr. Arbuthnot
1816, roan	C. C.	Moss Rose	Lancaster	do.	Major Rudd
1817, roan	B. C.	Leopold	North-Star	do.	do.

Peeress ceased to breed after 1817.

PEERESS,

Calved in 1813,

Bred by Sir H. V. Tempest; got by Wynyard, d. by Phenomenon.

PEGGY,

Calved in 1817,

Bred by, and the property of, Mr. Charlton, of Bearl, Northumberland; got by a Grandson of Phenomenon, d. (Lavinia,) by Mr. Wailes's Duke, g. d. by Yarborough, gr. g. d. by Bolingbroke.

Produce in		Names &c. of Produce.	By what Bull.	By whom bred.	Present Owner, &c.
1820,	B. C.		Wellington	Mr. Charlton	Mr. Charlton

PENELOPE,

Calved in 1817,

Bred by Mr. Nesham; got by Merlin, d. by Henry, g. d. by St. John, gr. g. d. by George.

PHŒBE,

Red and White, calved in 1807,

Bred by Mr. C. Colling; got by Comet, d. by Favourite.

Produce in		Names &c. of Produce.	By what Bull.	By whom bred.	Present Owners, &c.
1810, dark roan	B. C.	Denton Comet	Major	Mr. C. Colling	
1813, wh & red spots	C. C.	Lily	Mr. Trotter's Bull	Sir H. C. Ibbetson	Sir H. C. Ibbetson
1814,	B. C.	(S.) Phabus		do.	

PHŒBE,

Roan, calved in 1818,

Bred by, and the property of, Mr. Joseph Walker, Myton, near Boroughbridge; got by Mr. R. Booth's Agamemnon, d. (Nancy, bred by Mr. Baxter,) by Alfred.

Produce in		Names &c. of Produce.	By what Bull.	By whom bred.	Present Owner, &c.
1821, white	C. C.		Star, 618	Mr. J. Walker	Mr. J. Walker
1822, white	C. C.		Snowball	do.	do.

PHŒNIX,

Red and White, calved in 178—,

Bred by Mr. Charles Colling; got by Foljambe, d. (Favourite, bred by Mr. Maynard,) by Mr. R. Alcock's Bull, g. d. by Mr. Jacob Smith's Bull, gr. g. d. by Mr. Jolly's Bull.

Produce in		Names &c. of Produce.	By what Bull.	By whom bred.	Present Owners, &c.
179—, red & white	C. C.	Venus	Ben	Mr. C. Colling	
179—, roan	B. C.	Favourite	Bolingbroke	do.	
1796, red & white	C. C.	Lady	Grandson of Bolingbroke	do.	
red & white	C. C.	Young Phœnix	Favourite	do.	

YOUNG PHŒNIX,

Bred by Mr. C. Colling; got by Favourite, d. (Phœnix,) by Foljambe.

Produce in		Names &c. of Produce.	By what Bull.	By whom bred.	Present Owners, &c.
1804, roan	B. C.	Comet	Favourite	Mr. C. Colling	
1805, light roan	B. C.	North-Star	do.	do.	
180—, red and white	C. C.	(died young)		do.	

PHŒNIX,

Bred by Mr. Parker, near Malton; got by Windsor, d. by Windsor.

Produce in		Names &c. of Produce.	By what Bull.	By whom bred.	Present Owners, &c.
1816,	C. C.	Phœbe	Windsor	Mr. Parker	
1817,	C. C.	Ruby	Wellington	do.	

PHŒNIX,

Red Roan, calved in 1814,

Got by Wynyard, d. by a Bull of Mr. Bacon's, g. d. by Favourite, gr. g. d. by Favourite, out of Brighteyes.

Produce in		Names &c. of Produce.	By what Bull.	By whom bred.	Present Owners, &c.
1817, Mar. 25, red & wh sp.	C. C.	Paragon	Hyppolyto	Mr. Alderson	Mr. Alderson
1818, June 2, Twins	C. C.	Princess	Palatine	do.	do.
	C. C.	Prize			
1819, March, red & wh	B. C.	(S.)	Atlas, 42	do.	
1820, Feb. 20, red roan	C. C.		Harold, 291	do.	Lord Huntingfield

PHŒNIX,

Red, calved in 1815,

Bred by Major Rudd, property of Mr. Stapylton, Myton, near Boroughbridge; got by Constellation, d. (Lady Ann,) by Comet, g. d. (Countess, bred by Mr. C. Colling,) by Cupid, gr. g. d. (Lady,) by Grandson of Bolingbroke, gr. gr. g. d. (Phœnix,) by Foljambe, gr. gr. gr. g. d. (Favourite, bred by Mr. Maynard,) by Mr. R. Alcock's Bull.

Produce in		Names &c. of Produce.	By what Bull.	By whom bred.	Present Owner, &c.
1818, roan	C. C.	Wallflower	Leopold, 372	Major Rudd	Major Rudd
1820, red & white	C. C.	Rosetta	do.	do.	do.
1821, roan	C. C.		do.	do.	do.

PHYLLIS,

Light Roan, calved in 1812,

Bred by Major Rudd; got by Petrarch, her d. (Peeress, bred by Mr. C. Colling,) by Favourite.

Produce in		Names &c. of Produce.	By what Bull.	By whom bred.	Present Owner, &c.
1815, light roan	B. C.	Sir Peter	Petrarch	Major Rudd	
Phyllis died in 1816.					

PICTURE,

Red and White, calved in 1804,

Bred by Mr. William Jobling; got by Cleveland, d. by Bolingbroke.

Produce in		Names &c. of Produce.	By what Bull.	By whom bred.	Present Owners, &c.
1808,	B. C.	John	Duke	Mr. W. Jobling	
1810, Feb 14, red & wh	C. C.		Yarborough	do.	

PINK,

Calved in 1806,

The property of The Rev. Thomas Harrison, of Firby near Malton; got by Simon, d. bred by Mr. Angus, of Styford.

Produce in		Names &c. of Produce.	By what Bull.	By whom bred.	Present Owner, &c.
1812,	C. C.	Red Rose	Windsor	Mr. Harrison	Mr. Harrison
1814,	C. C.	Moss Rose	Cecil	do.	do.
1815,	C. C.	Carnation	do.	do.	do.
1818,	C. C.	Young Pink	do.	do.	do.
1820, Feb. 27,	C. C.		Rob Roy	do.	do.

POMONA,

Calved in 1814,

Bred by Mr. R. Colling; property of Mr. J. G. Dixon; got by Wellington, d. by Favourite.

Produce in		Names &c. of Produce.	By what Bull.	By whom bred.	Present Owner, &c.
1820, roan	C. C.		Barmpton	Mr. R. Colling	Mr. Claridge

POMONA,

Roan, calved January 17, 1818,

Bred by Miss Wright, property of Mr. Simpson, of Babworth; got by Colonel Trotter's Primus, d. (Laurustina,) by Comet, g. d. (Laura,) by Tom, gr. g. d. (Cleasby Lady,) by a Son of Favourite, gr. gr. g. d. (Lucinda,) by Mr. Hutton's Bull, gr. gr. gr. g. d. (Lucy,) bred by Mr. Walker.

Produce in		Names &c. of Produce.	By what Bull.	By whom bred.	Present Owner, &c.
1821, Feb. 26, red & wh	C. C.	Imogene	Marshal Blucher	Mr. Simpson	Mr. Simpson

POPE COW,

Bred by Mr. Mason, her dam by Chilton, g. d. by Irishman, gr. g. d. by B.

Produce in		Names &c. of Produce.	By what Bull.	By whom bred.	Present Owners, &c.
1815, roan	B. C.	Whitworth	Charles	Mr. Mason	Mr. Mason
1816, red & wh	B. C.		Jupiter	do.	do.
1817, white	B. C.		do.	do.	do.
1819, roan	B. C.		Cato	do.	do.
1820, roan	B. C.		do.	do.	do.
1822, roan	B. C.		Farmer	do.	do.

POPE COW,

Bred by, and the property of, Mr. Mason ; her d. (Flora,) by Favourite.

Produce in		Names &c. of Produce.	By what Bull.	By whom bred.	Present Owner, &c.
1816, roan	B. C.		Jupiter	Mr. Mason	Mr. Mason
1817, red & white	B. C.		do.	do.	do.
1818, red & white	C. C.		Cato	do.	do.
1819, red & white	B. C.		do.	do.	do.
1820, roan	C. C.		do.	do.	do.
1821, roan	C. C.		do.	do.	do.
1822, red & white	C. C.		Farmer	do.	do.

POPPY,

Red,

Bred by Mr. Langdale; got by Bainton, d. bought of Mr. C. Colling.

Produce in		Names &c. of Produce.	By what Bull.	By whom bred.	Present Owners, &c.
1814, red & white	C. C.	Crimson	Mr. Stourton's Bull	Mr. Bateman	Mr. Alderson
1815, red & white	C. C.	Young Poppy I.	Wynyard	Mr. Alderson	Mr. Bateman
1817, red & white	B. C.		Palmflower	Mr. Bateman	
1818, May 23, red & wh	C. C.	Young Poppy II.	Palatine	Mr. Alderson	Lord Huntingfield
1819, April, red roan	C. C.	Betsy	Hyppolyto	Mr. Bateman	Mr. Bateman
1820, red & white	C. C.		do.	do.	do.

Poppy was sold to the butcher in 1821.

YOUNG POPPY I.

Red and White, calved in 1815,

Bred by Mr. Alderson; property of Mr. Bateman; got by Wynyard, d. (Poppy, bred by Mr. Langdale,) by Bainton.

Produce in		Names &c. of Produce.	By what Bull.	By whom bred.	Present Owners, &c.
1818, roan	B. C.	May-Day	Hyppolyto	Mr. Bateman	
1819, roan	B. C.	(S.)	do.	do.	
1820, red & white	B. C.	(S.)	do.	do.	

YOUNG POPPY II.

Red and White, calved in May, 1818,

Bred by Mr. Alderson; property of Lord Huntingfield; got by Palatine, d. (Poppy, bred by Mr. Langdale,) by Bainton

Produce in	Names &c. of Produce.	By what Bull.	By whom bred.	Present Owner, &c.
1821, April 25, nearly wh C. C.		Harold, 291	Mr. Alderson	Lord Huntingfield

PORTIA,

Red, calved in 1813,

Bred by Major Rudd; property of Mr. Arbuthnot; got by Petrarch, d. (Peeress, bred by Mr. C. Colling,) by Favourite, g. d. (Cherry,) by Favourite, gr. g. d. by Mr. C. Colling's Lame Bull, gr. gr. g. d. by Hubback.

Produce in	Names &c. of Produce.	By what Bull.	By whom bred.	Present Owners, &c.
1818, November C. C.	Matron	Midas, 435	Mr. Arbuthnot	
1819, Sept. 19, C.	Pride	Baronet, 62	do.	

PREMIUM,

Calved in 1798,

Bred by Major Colling; got by Mr. R. Grimston's Bull, her d. by Dalton Duke.

Produce in	Names &c. of Produce.	By what Bull.	By whom bred.	Present Owner, &c.
1807, Oct. 3, red C. C.	Daisy	Badsworth	Mr. Hepworth	Mr. Hepworth

PREMIUM,

Roan, calved in 1811,

Bred by Mr. Compton, of Carham; property of Lord Althorp; got by Mayduke, d. by Cupid, g. d. by Favourite, out of Johanna.

Produce in		Names &c. of Produce.	By what Bull.	By whom bred.	Present Owners, &c.
1815,	C. C.	Spot	Duke	Mr. Compton	
1817,	C. C.	Lady Bountiful	Mr. T. Smith's Bull	do.	
1822, Feb. 17, roan	C. C.	Aglaia	His Grace	Lord Althorp	Lord Althorp

PREMIUM,

Calved in 1818,

Property of the Rev. M. Theakston; got by Jupiter, d. by Easby, g. d. by Clifton.

PRETTYMAID,

Light Roan, calved in 1812,

Bred by Mr. John Charge; property of the Rev. Henry Berry, Worcestershire; got by Mr. Charge's Duke, d. by Mr. Charge's Grey Bull.

Produce in		Names &c. of Produce.	By what Bull.	By whom bred.	Present Owner, &c.
1818, white	C. C.	Snowdrop	Son of Comet	Mr. Whitaker	Mr. Whitaker
1819, white	C. C.	Prettylass	Harold, 291	do.	do.

YOUNG PRIESTESS,

Red and White, calved in 1817,

Bred by Mr. Hustler; property of the Rev. Henry Berry, Worcestershire; got by Mr. R. Colling's Major, d. by North Star, g. d. by Windsor.

Produce in		Names &c. of Produce.	By what Bull.	By whom bred.	Present Owners, &c.
1819, roan	C. C.	Paulina	Orpheus	Mr. Whitaker	Mr. G. Clark
1820, Nov. 1, red & wh	C. C.	Priscilla	Ketton III.	do.	Mr. Horncastle
1820, Nov. 1, red & wh	C. C.	Parentia	do.	do.	Mr. Birtwhistle
1822, February 14, red	B. C.	Pirate	Cleveland, 146	Rev. H. Berry	Rev. H. Berry

PRIMROSE,

Calved in 1807,

Bred by Mr. Gibson; got by Alexander, d. by Traveller, g. d. by Bolingbroke.

Produce in		Names &c. of Produce.	By what Bull.	By whom bred.	Present Owners, &c.
1810, roan	B. C.	(S.)	Petrarch	Mr. Gibson	
1811, red and white	B. C.	(S.)	do.	do.	
1812, roan	B. C.	(S.)	Sir Oliver	do.	

PRIMROSE,

Roan, calved in March, 1812,

Bred by Major Bower; got by Mr. C. Colling's Albion, d. (Florette, bred by Mr. Booth,) by Shakspeare, g. d. (Old Red Rose,) by a Son of the Twin brother to Ben, gr. g. d. by Twin brother to Ben, gr. gr. g. d. by Twin brother to Ben.

Produce in		Names &c. of Produce.	By what Bull.	By whom bred.	Present Owners, &c.
1814, April 16, roan	B. C.	(S.) Pillager	Marshal Beresford	Major Bower	
1815, April 15, roan	B. C.	Palatine	do.	do.	Major Bower
1816, May 18, red & wh	B. C.	Paris	Windsor	do.	Mr. Hill
1817, April 29, red & wh	C. C.	Priscilla	Marshal Beresford	do.	
1818, March 4, red & wh	C. C.	Prim	do.	do.	
1819, May 12, roan	B. C.	Primate	do.	do.	

PRIMROSE,

Calved in 1815,

Bred by Mr. Nesham; got by Charles, d. by Henry, g. d. by Chilton, gr. g. d. by Favourite, gr. gr. g. d. by The White Bull.

PRIMROSE,

Red and White, calved in 1815,

Bred by, and the property of, Mr. Wetherell, Kirkby-Malery, Leicestershire; got by Comet, d. (Old Red Rose,) by Trunnell, g. d. by Danby.

Produce in		Names &c. of Produce.	By what Bull.	By whom bred.	Present Owners, &c.
1819,	B. C.	(S.)			
1820,	B. C.	(S.)			
1821,	B. C.	(S.)			

PRIMROSE,

Calved in 1816,

Bred by Mr. Compton; got by Duke, d. by Duke, g. d. by a Son of Carlisle.

PRIMROSE,

Roan, calved in 1816,

Bred by, and the property of, Major Rudd; got by Mr. R. Colling's Lancaster, d. (Proserpine,) by Petrarch, g. d. (Princess,) by Comet, gr. g. d. (Peeress, bred by Mr. C. Colling,) by Favourite.

Produce in		Names &c. of Produce.	By what Bull.	By whom bred.	Present Owners, &c.
1819, red & white	B. C.		Leopold, 372	Major Rudd	
1820, roan	B. C.				

PRIMROSE,

Bred by, and the property of, Mr. Ostler; got by Grey Robin, d. by Sir Charles, g. d. by Aylesby, gr. g. d. by the Brother to Mr. R. Colling's White Heifer.

Produce in		Names &c. of Produce.	By what Bull.	By whom bred.	Present Owner, &c.
1820, white and red	C. C.		Major, 398	Mr. Ostler	Mr. Ostler
1821, roan	B. C.		Rival	do.	do.
1822, roan	C. C.		do.	do.	do.

PRINCESS,

Calved in 1800,

Bred by Mr. R. Colling; got by Favourite, d. by Favourite.

Produce in		Names &c. of Produce.	By what Bull.	By whom bred.	Present Owners, &c.
1803,	C. C.	Anna Boleyne	Favourite	Sir H. V. Tempest	
1805,	C. C.	Elvira	Phenomenon	do.	
1806, roan	B. C.	Wynyard	do.	do.	
1809,	C. C.	Nell Gwyn	do.	do.	
1810,	C. C.	Peg Woffington	Wynyard	do.	
1813,	B. C.	Pilot	do.	do.	

PRINCESS,

White, calved in 1811,

Bred by Major Rudd; got by Comet, her d. (Peeress, bred by Mr. C. Colling,) by Favourite.

Produce in		Names &c. of Produce.	By what Bull.	By whom bred.	Present Owners, &c.
1814, light roan	C. C.	Proserpine	Petrarch	Major Rudd	Mr. Stapylton
1816, white	C. C.	White Rose	Lancaster	do.	Major Rudd

Princess died after calving in 1816.

PRINCESS,

Red and White, calved in 1813,

Bred by, and the property of, Sir H. C. Ibbetson; got by Western Comet, d. (Selina, bred by Mr. C. Colling,) by Favourite, g. d. (Countess,) by Cupid, gr. g. d. (Lady,) by Grandson of Bolingbroke, gr. gr. g. d. (Phœnix,) by Foljambe, gr. gr. gr. g. d. (Favourite, bred by Mr. Maynard,) by Mr. R. Alcock's Bull.

Produce in		Names &c. of Produce.	By what Bull.	By whom bred.	Present Owners, &c.
1816, roan	C. C.	Prodigy	Meteor, 432	Sir H. C. Ibbetson	Sir H. C. Ibbetson
1818, wh & red spots	C. C.	Gaudy	Planet, 503	do.	do.
1819, wh & red spots	C. C.	Trinket	Meteor	do.	do.
1820, red	B. C.	(S.)	Pyramus	do.	
1821,	B. C.	Hamlet, (dead)	Palemon	do.	
1822, February	B. C.		Bedford	do.	Sir H. C. Ibbetson

PRINCESS,

Red and White, calved in 1813,

Bred by Major Bower; property of Mr. Duncombe; got by Windsor, d. (Killerby, bred by Mr. Booth,) by Mr. Booth's Old White Bull, g. d. by an own Brother to Fareholme Strawberry.

Produce in		Names &c. of Produce.	By what Bull.	By whom bred.	Present Owners, &c.
1815, roan	C. C.	Juno	Jupiter	Mr. Duncombe	Mr. Duncombe
1816, light roan	C. C.	Matilda	Waterloo	do.	
1817, roan	B. C.		Baron	do.	Mr. D. Richardson
1818, roan	C. C.	(slaughtered)	do.	do.	
1819, red & white	B. C.	(dead)	do.	do.	

PRINCESS,

Roan, calved in 1816,

Bred by Mr. R. Colling; property of Mr. P. Skipworth, of Aylesby, Lincolnshire; got by Lancaster, d. (Golden Pippin,) by North Star, g. d. by Favourite, gr. g. d. by Favourite, gr. gr. g. d. by Favourite.

Produce in		Names &c. of Produce.	By what Bull.	By whom bred.	Present Owner, &c.
1820, March, roan	B. C.	Prince	Young Favourite, 254	Mr. P. Skipworth	Mr. P. Skipworth

PRINCESS,

Red, calved March 18, 1817,

Bred by, and the property of, Mr. Simpson, of Babworth; got by Mr. C. Colling's Ketton, d. (Yarborough,) by Eclipse, g. d. by Mr. C. Colling's Yarborough.

Produce in		Names &c. of Produce.	By what Bull.	By whom bred.	Present Owner, &c.
1819, Sep. 30, roan	C. C.	Aurora	Lancaster	Mr. Simpson	Mr. Simpson
1820, Nov. 3, roan	B. C.	Brocklesby	do.	do.	do.
1821, Nov. 28, red	B. C.		Colling	do.	do.

PRINCESS,

The Property of Mr. Stokes; got by Barmpton, d. by a Son of Danby, g. d. by a Son of Danby.

Produce in		Names &c. of Produce.	By what Bull.	By whom bred.	Present Owner, &c.
1820, June 1, red & wh	B. C.	(S.)	Northern Light	Mr. White	

PRINCESS,

Red and White, calved in January, 1818,

Bred by, and the property of, Mr. Alderson; got by Palatine, her d. (Phœnix,) by Wynyard.

Produce in		Names &c. of Produce.	By what Bull.	By whom bred.	Present Owners, &c.
1820,	C. C.		Harold, 291	Mr. Alderson	
1822,	B. C.	(sold to the butcher)	Son of ditto	do.	

PRISCILLA,

White, calved April 2, 1819,

Bred by, and the property of, Mr. Simpson, of Babworth; got by Ketton, d. by Eclipse, g. d. by Neswick.

Produce in	Names &c. of Produce.	By what Bull.	By whom bred.	Present Owner, &c.
1821, Sep. 16, red & wh B. C.	(S.)	Colling	Mr. Simpson	Mr. Simpson

PRODIGY,

Calved in 1814,

Bred by Mr. Parker, property of Mr. Thomas, of Chesterfield; got by Windsor, d. (Flora,) by Mr. Charge's Son of Favourite, g. d. by a Bull of Mr. John Thompson's, of Girlington, near Wycliffe-on-the-Tees.

Produce in	Names &c. of Produce.	By what Bull.	By whom bred.	Present Owners, &c.
1817, B. C.			Colonel Mellish	
1818, B. C.		Atlas	Mr. Mower	
1819, B. C.		Alexander	do.	
1820, B. C.		Son of Blyth Comet	do.	
1821, C. C.	Proof	Charles II.	Mr. Thomas	Mr. Thomas
1822, C.		Palmflower	do.	do.

PRODIGY,

Roan, calved in 1816,

Bred by, and the property of, Sir Henry Carr Ibbetson,; got by Mr. Booth's Meteor, d. (Princess,) by Western Comet, g. d. (Selina, bred by Mr. C. Colling,) by Favourite.

Produce in		Names &c. of Produce.	By what Bull.	By whom bred.	Present Owner, &c.
1819, white	B. C.	Strephon	Planet, 503	Sir H. C. Ibbetson	Sir H. C. Ibbetson
1820,	C. C.	Rarity	Palemon	do.	do.
1821, white	C. C.	Surprise	do.	do.	do.

PROSERPINE,

Light Roan, calved in 1814,

Bred by Major Rudd, property of Mr. M. Stapylton, of Myton, near Boroughbridge; got by Petrarch, d. (Princess,) by Comet. g. d. (Peeress, bred by Mr. C. Colling,) by Favourite.

Produce in		Names &c. of Produce.	By what Bull.	By whom bred.	Present Owners, &c.
1816, roan	C. C.	Primrose	Lancaster	Major Rudd	Major Rudd
1818, roan	B. C.	Hastings	Leopold, 372	do.	Mr. R. Jackson
1819, white	C. C.	Snowdrop	do.	do.	

PROSERPINE,

Calved in 1819,

Bred by Mr. Rawdon Briggs; property of Mr. Thomas, of Chesterfield; got by Meteor, d. (Ceres,) by Atlas, g. d. (Cleasby Lady,) by a Son of Favourite, gr. g. d. (Lucinda,) by Mr. Hutton's Bull, gr. gr. g. d. (Lucy,) purchased of Mr. Walker, of Cleasby.

Produce in		Names &c. of Produce.	By what Bull.	By whom bred.	Present Owner, &c.
1821,	C. C.	Prude	Ketton III.	Mr. Thomas	Mr. Thomas
1822,	C.		Palmflower	do.	do.

QUAIL,

Calved in 1813,

Bred by Colonel Grimston; got by Mr. C. Colling's Ketton, d. by Bainton, g. d. by Bainton, gr. g. d. by Grandson of Bolingbroke.

Produce in		Names &c. of Produce.	By what Bull.	By whom bred.	Present Owner, &c.
1815, Nov. 5, red & wh	B. C.		Ketton	Colonel Mellish	

QUEEN,

Yellow, Red and White, calved in 1814,

Property of Mr. Skipworth, Aylesby, Lincolnshire; got by Mr. C. Colling's Young Favourite, d. by Mr. Robson's ——, g. d. by Mr. George Coates's Expectation.

QUEEN,

Roan, calved in 1818,

Bred by, and the property of, Sir George Cooke; got by Mr. C. Colling's Albion, d. (Trotter,) by Windsor, g. d. by Mr. Middleton's Bull, Newton.

Produce in	Names &c. of Produce.	By what Bull.	By whom bred.	Present Owner, &c.
1820, roan C. C.		Palatine	Sir George Cooke	Sir George Cooke

QUEEN MAB,

Roan, calved in 1813,

Bred by, and the property of, Mr. Booth; got by Mr. C. Colling's Albion, d. by Mr. Booth's Lame Bull, g. d. (Marigold,) by Mr. R. Colling's Suworrow.

RACHEL,

White, calved in 1815,

Bred by Mr. Glaister; property of Mr. Smith; got by a Son of Comet, d. by Mr. Wetherell's Wellington, g. d. by Booth, gr. g. d. by Cleveland, gr. gr. g. d. by Ben, gr. gr. gr. g. d. by Mr. Charge's Premium Bull.

Produce in	Names &c. of Produce.	By what Bull.	By whom bred.	Present Owner, &c.
1821, B. C.		North-Star	Mr. Smith	

RACHEL,

Roan, calved in 1818,

Bred by Mr. Grant; property of Mr. Rawdon Briggs, Junior; got by Mr. Whitaker's Prince of Waterloo, her d. by Mr. C. Colling's Major, g. d. by Waddingworth.

RARITY,

Roan,

Bred by, and the property of, Mr. Robertson, of Ladykirk; got by Mr. C. Colling's Wellington, d. (Honeysuckle,) by Sultan, g. d. (Jane,) by Signior.

RASPBERRY,

Roan, calved in 1805,

Bred by Mr. Mason; got by Trunnell, d. (Strawberry,) by Favourite, g. d. (Lily,) by Favourite, gr. g. d. Miss Lax.

Produce in		Names &c. of Produce.	By what Bull.	By whom bred.	Present Owners, &c.
1808, red and white	C. C.		Henry	Mr. Mason	
1810, red and white	C. C.		St. John	do.	
1811, roan	C. C.		Sir Oliver	do.	

RASPBERRY,

Calved in 1809,

Got by Henry, d. by Favourite, g. d. by Irishman, gr. g. d. by Mr. Mason's B.

REBECCA,

Red and White, calved in 1818,

Bred by, and the property of, Mr. Earnshaw; got by Count, her d. (Young Venus,) by Bracken.

Produce in		Names &c. of Produce.	By what Bull.	By whom bred.	Present Owner, &c.
1821, roan	B. C.	(S.)	Harold	Mr. Earnshaw	

RED DAISY,

Red, calved in 1817,

Bred by Mr. Hustler; property of Mr. Whitaker; got by Mr. R. Colling's Major, d. by Windsor, g. d. (Old Daisy,) by Favourite, gr. g. d. by Punch, gr. gr. g. d. by Hubback.

Produce in		Names &c. of Produce.	By what Bull.	By whom bred.	Present Owners, &c.
1820, May, roan	B. C.		Orpheus	Mr. Whitaker	Rev. J. A. Rhodes
1821, April, red	B. C.	Alonzo	Cleveland, 146	do.	Mr. Whitaker
1822, April, red & white	C. C.	Delia	do.	do.	do.

RED-NECK,

Calved in 1816,

Bred by Mr. Compton; got by Duke, d. by Mayduke, g. d. by a Son of Cupid.

RED ROSE,

Bred by Colonel Simpson; got by Ben; dam bought of Mr. C. Colling; which Cow Mr. C. Colling had from Mr. John Newby.

Produce in		Names &c. of Produce.	By what Bull.	By whom bred.	Present Owner, &c.
1801, red & white	B. C.		Irishman	Mr. Mason	
1802, twins roan	B. C.		Favou ite	do.	
1802, twins red & wh	B. C.	Dash			
1803, red & white	C. C.	Merrylass	do.	do.	
1804, red	C. C.		do.	do.	
1805, red	C. C.		Chilton	do.	

RED ROSE,

Red, calved in 1801,

Bred by Mr. R. Colling; got by Favourite, d. by Punch, g. d. by Foljambe, gr. g. d. by Hubback.

Produce in		Names &c. of Produce.	By what Bull.	By whom bred.	Present Owner, &c.
1804, red	B. C.		Favourite	Mr. R. Colling	
1805, red	C. C.	(died of the joint felon)	do.	do.	
1806, red	B. C.	Miner or Minor	do.	do.	
1807, roan	C. C.	Moss Rose	do.	do.	
1808, roan	B. C.	Midas	Phenomenon	do.	
1809, red & white	C. C.	Rosebud	Windsor	do.	
1814, red roan	C. C.	Rosette	Wellington	do.	Lord Althorp
1815, red	B. C.	Baronet	do.	do.	Sir Charles Loraine
1816,	C. C.	Ruby	do.	do.	
1817 or 18,	B. C.	Pilot	Major or Wellington	do.	Mr. Booth

RED ROSE,

Red, calved in 1811,

Bred by, and the property of, Mr. Earnshaw; got by Badsworth, d. by Badsworth, g. d. (bred by Mr. John Baker,) by Coates's Son of Twin brother to Ben, gr. g. d. bred by Sir George Strickland.

Produce in		Names &c. of Produce.	By what Bull.	By whom bred.	Present Owners, &c.
1815, roan	C. C.	(did not breed)	Twin brother to Count	Mr. Earnshaw	
1817,	B. C.	(S.)	Count	do.	
1820, roan	C. C.	Tuberose	Harold, 291	do.	Mr. Earnshaw
1822,	B. C.	(S.)	do.	do.	do.

RED ROSE,

Red, calved in 1811,

Bred by Mr. Hustler; property of Mr. T. Bates; got by Yarborough, d. (bred by Mr. R. Colling, and called the American Cow,) by Favourite, g. d. by Punch, gr. g. d. by Foljambe, gr. gr. g. d. by Hubback.

Produce in		Names &c. of Produce.	By what Bull.	By whom bred.	Present Owners, &c.
1819, red	C. C.	Rosebud	Orpheus	Mr. Hustler	Mr. Whitaker
1821, red & white	C. C.	Red Rose II.	His Grace	Mr. T. Bates	Mr. T. Bates

RED ROSE,

Property of Mr. Curwen ; got by Petrarch, d. by Alexander, g. d. by Traveller, gr. g. d. by a Son of Bolingbroke.

Produce in		Names &c. of Produce.	By what Bull.	By whom bred.	Present Owners, &c.
1816,	C. C.	Rosemary	Flash	Mr. Curwen	Mr Law, America
1817,	B. C.	(S.)			
1818,	C. C.	Young Red Rose	Patriarch	do.	Major Hart
1819,	B. C.	(S.)	Hill		

RED ROSE,

Calved in 1812,

Bred by, and the property of, the Rev. Thomas Harrison, of Firby, near Malton ; got by Windsor, d. (Pink,) by Simon.

Produce in		Names &c. of Produce.	By what Bull.	By whom bred.	Present Owner, &c.
1816,	C. C.	Damask	Cecil	Rev. T. Harrison	Rev. T. Harrison

RED ROSE,

Red and White, calved in August, 1812,

Bred by Mr. Alderson, and his property; got by Bracken, d. by Badsworth.

Produce in		Names &c. of Produce.	By what Bull.	By whom bred.	Present Owners, &c.
1815,	B. C.	(sold to the butcher)			
1816, July 1, red & wh	B. C.		Favourite, 257	Mr. Alderson	
1817, Oct. 30,	B. C.		Regent, 546	do.	
1820, Feb. 4,	B. C.		Harold, 291	do.	
1821, March, red spangled	C. C.	Rosebud	do.	do.	Mr. Alderson

RED ROSE,

Bred by the Rev. Thomas Harrison, and by him called Daffodil; property of Sir Henry Carr Ibbetson; got by Windsor, d. by Narcissus, g. d. by Favourite.

Produce in		Names &c. of Produce.	By what Bull.	By whom bred.	Present Owners, &c.
1817,	B. C.	(died young)	Wellington	Sir H. C. Ibbetson	
1818,	B. C.	(S.)			
1819, roan	C. C.	Columbine	Planet	do.	Sir H. C. Ibbetson
1820, nearly red	B. C.	Jason	Diamond	do.	do.
1821, red & wh spotted	B. C.	Comet, or Cornet	Meteor	do.	do.
1822, June,	C. C.	Rosebud	do.	do.	do.

RED ROSE,

Red, calved in 1815,

Bred by, and the property of, Mr. Harrison, of Lindrick, near Ripon; got by Honest John, her d. (Wellington,) by Wellington, g. d. (Mason,) by a Son of Favourite, gr. g. d. by Favourite.

Produce in		Names &c. of Produce.	By what Bull.	By whom bred.	Present Owners, &c.
1818, roan	C. C.	White Rose	Son of Barmpton	Mr. Harrison	
1819, roan	B. C.	(S.)	do.	do.	
1821, roan	C. C.	Lady Mary	Warlaby	do.	Mr. Harrison

RED ROSE,

Red, calved in 1815,

Property of Mr. Donkin, of Sandoe; got by Marquis, d. by Chilton, g. d. by Ben.

RED ROSE,

Calved in 1816,

Bred by, and the property of, Mr. T. W. Parrington; got by Jupiter, d. (Daisy,) by Windsor, g. d. by Washington, gr. g. d. by Cleasby.

Produce in		Names &c. of Produce.	By what Bull.	By whom bred.	Present Owners, &c.
1819,	C. C.		Symmetry, 643	Mr. Parrington	
1820,	C. C.		do.	do.	

RED ROSE,

Property of Mr. Smith, of Dishley ; got by Alfred, d. by Windsor.

Produce in	Names &c. of Produce.	By what Bull.	By whom bred.	Present Owner, &c.
1820, July 20, red roan B. C.	Alfred	Lancaster	Mr. Smith	Mr. Smith

RED SALL,

Red and White, calved in 1794,

Got by Mr. R. Grimston's Premium Bull, d. (Sockburn Sall,) by Mr. John Coates's Bull.

Produce in	Names &c. of Produce.	By what Bull.	By whom bred.	Present Owner, &c.
C. C.	Roaned Heifer	Mr. Wright's Checks	Mr. Hutchinson	

ROAN COW,

Red Roan,

Bred by Mr. George Coates; got by Haughton, d. (Milbank, bred by Miss Milbank, of Barningham,) by Mr. Christopher Holmes's Bull.

Produce in		Names &c. of Produce.	By what Bull.	By whom bred.	Present Owners, &c.
1796, red	C. C.	(did not breed)	Son of Barningham	Mr. George Coates	
1797, roan	C. C.	Driffield Cow	Barningham	do.	
1798, red & white	B. C.	Badsworth	Twin Brother to Ben	do.	
1799, red	C. C.	(died young)	do.	do.	
1801, red roan	B. C.	Bainton	Driffield	do.	
1802, red & white	B. C.	(got lamed and fed)	do.	do.	
1803, roan	B. C.	Waddingworth	do.	do.	
1804, red roan	B. C.	Patriot	do.	do.	
1805, red roan	B. C.	(did not get calves)	Bainton	do.	

ROANED HEIFER,

Bred by Mr. Hutchinson; got by Mr. Wright's Checks, d. (Red Sall,) by Mr. R. Grimston's Bull, g. d. by Mr. John Coates's Bull.

Produce in	Names &c. of Produce.	By what Bull.	By whom bred.	Present Owners, &c.
C. C.	Old Roany	Mr. Dickson's Grandson of Punch	Mr. Hutchinson	

OLD ROANY,

Bred by Mr. Hutchinson; got by Mr. F. Dickson's Grandson of Punch, d. (Roaned Heifer,) by Mr. Wright's Checks.

Produce in		Names &c. of Produce.	By what Bull.	By whom bred.	Present Owners, &c.
1805,	C. C.	Stranger	Chapman's Son of Punch	Mr. Hutchinson	
1806,	B. C.	(S.)			
1807,	C. C.		Mr. Mowbray's White Bull	do.	
1808,	C. C.		Mr Hutton's Bull	do.	
1810,	B. C.	Madoc	Windsor	do.	
	C. C.	Maybush			
1812,	C. C.	Alpha	Alfred	do.	
1813,	B. C.	Equinox	Northumberland	do.	
1814,	C. C.		Herod, 307	do.	
1815,	C. C.		do.	do.	
1816,	C. C.		do.	do.	
1817,	C. C.	Omega	do.	do.	

ROCKET,

Bred by Mr. Parker; got by Eastern Comet, d. by Windsor, g. d. by own Brother to Mr. R. Colling's North-Star.

ROSA,

Calved in 1810,

Bred by Colonel Trotter; got by a Son of Favourite, d. by a Son of Favourite, g. d. by Punch.

Produce in		Names &c. of Produce.	By what Bull.	By whom bred.	Present Owners, &c.
1813, Feb. 18,	B. C.	Streamer	Comet		
1818, Mar. 11, roan	B. C.	Ruler	Achmet	Mr. Hepworth	Mr. Hepworth
1818, Mar. 11, roan	B. C.	(died)			
1819, June 7, red & wh	C. C.	Rosette	Atlas	do.	do.

Rosa was sold to the butcher in 1820.

ROSABELLA,

Roan, calved in 1816,

Bred by, and the property of, Mr. Richard Booth, of Studley; got by Mr. Booth's Rockingham, d. (Brighteyes,) by Mr. Booth's Lame Bull, g. d. by Shipton, gr. g. d. by a Son of Suworrow, gr. gr. g. d. by a Son of the Twin brother to Ben, gr. gr. gr. g. d. by Twin brother to Ben.

Produce in		Names &c. of Produce.	By what Bull.	By whom bred.	Present Owners, &c.
1818, April, red & wh	C. C.		Warlaby	Mr. R. Booth	
1819, April, roan	B. C.	(S.)	do.	do.	
1820, March, roan	C. C.		Pilot, 496	do.	Mr. R. Booth

ROSABELLA,

Calved in 1817,

Bred by Mr. Compton; got by Mr. T. Smith's Bull, d. by Duke, g. d. by a Son of Carlisle.

ROSABELLA,

Roan, calved in March, 1819,

Bred by, and the property of, Lord Althorp; got by Mr. R. Colling's Lancaster, d. (Rosette, bred by Mr. R. Colling,) by Wellington, g. d. (Red Rose,) by Favourite, gr. g. d. by Punch, gr. gr. g. d. by Foljambe, gr. gr. gr. g. d. by Hubback.

Produce in	Names &c. of Produce.	By what Bull.	By whom bred.	Present Owner, &c.
1821, August 28, roan C. C.	Thalia	His Grace	Lord Althorp	Lord Althorp

ROSALBA,

Red and White, calved in 1817,

Bred by, and the property of, Mr. J. Booth, of Killerby; got by Warlaby, d. (Rosette,) by Shakspeare, g. d. (Red Rose,) by a Son of the Twin brother to Ben.

ROSAMOND,

Roan, calved in 1814,

Bred by, and the property of, Mr. Booth, of Killerby; got by Mr. C. Colling's Albion, d. (Halnaby,) by Mr. Booth's Lame Bull, g. d. by Easby, gr. g. d. by Mr. R. Colling's Suworrow.

Produce in		Names &c. of Produce.	By what Bull.	By whom bred.	Present Owner, &c.
1817, red	C. C.	Rosalind	Blucher, 82	Mr. Booth	Mr. Booth

ROSAMOND,

Calved in 1815,

Bred by Colonel Mellish; property of Mr. Thomas, of Chesterfield; got by Blyth Comet, d. Colonel Mellish's Daisy.

Produce in		Names &c. of Produce.	By what Bull.	By whom bred.	Present Owners, &c.
1817,	C. C.		Charles	Col. Mellish	
1819,	B. C.		Achmet	Mr. Thomas	Mr. Thomas
1820,	B. C.	Romulus	Warrior	do.	do.
1822,	C.		Palmflower		

ROSAMOND,

Calved October 23, 1817,

Bred by, and the property of, Mr. Simpson, of Babworth; got by Mr. C. Colling's Ketton, d. (Moonlight,) by Blyth Comet, g. d. by Mr. Mason's ——.

Produce in		Names &c. of Produce.	By what Bull.	By whom bred.	Present Owner, &c.
1820, Dec. 4, roan	C. C.	Latona	Lancaster	Mr. Simpson	Mr. Simpson
1821, Dec. 18, red & wh	B. C.		Colling	do.	do.

ROSANNE,

Roan, calved in 1814,

Bred by, and the property of, Mr. Booth, of Killerby; got by Mr. C. Colling's Albion, d. (Tuberose,) by Mr. Booth's Lame Bull, g. d. (Old Moss Rose,) by Mr. R. Colling's Suworrow.

ROSANNE,

Yellow, Red and White, calved in 1815,

Bred by, and the property of, Mr. Barker; got by Mr. Wright's Sir Charles, d. (Phœbe, bred by Mr. R. Peacock,) by Mr. R. Colling's Punch.

Produce in		Names &c. of Produce.	By what Bull.	By whom bred.	Present Owners, &c.
1817,	B. C.	(S.)	Son of Comet	Mr. Barker	
1818, red & white	C. C.	Rosette	Charles	do.	
1819,	B. C.	(S.)	Adonis	do.	
1820,	B. C.	(S.)	Son of Adonis	do.	
1821,	B. C.	(S.)		do.	

ROSE,

Red and White, calved in 1808,

Bred by Mr. George Coates; got by Patriot, d. by Twin Brother to Ben, g. d. by Barningham, gr. g. d. by a Bull bred by Mr. Charge.

Produce in		Names &c. of Produce.	By what Bull.	By whom bred.	Present Owners, &c.
1812, red & white	C. C.		Patriot	Mr. Geo. Coates	
1813, red & white	C. C.	Rosette	Palmflower	do.	Alderson & Coates
1814, Twins	B. C. / C. C.	(did not breed)	do.	do.	

Rose was sold to the butcher in 1817.

ROSE,

Red,

Bred by, and the property of, Mr. Robertson, of Ladykirk; got by Wellington, d. (Ruby,) by Sultan, g. d. by Lady Maynard's Bull, gr. g. d. (Delight,) by Foljambe.

ROSE,

Roan, calved in 1816,

Bred by, and the property of, Mr. Booth, of Killerby; got by Mr. C. Colling's Albion, d. (Young Red Rose,) by a full Brother to Easby, g. d. (Old Red Rose,) by Mr. Booth's Son of the Twin Brother to Ben.

ROSE,

Red, calved in 1817,

Property of Mr. Donkin, of Sandoe; got by Midas, d. by Marquis, g. d. by Chilton, gr. g. d. (Mr. Mason's Red Rose,) by Ben.

Produce in	Names &c. of Produce.	By what Bull.	By whom bred.	Present Owner, &c.
1819, Oct. 11, white B. C.	Rhadamanthus	Young Star	Mr. Donkin	Mr. Donkin

ROSE,

Bred by The Rev. William Glaister; got by a Son of Comet, d. by Danby, g. d. by Cleveland, (a Son of Ben,) gr. g. d. by Ben, gr. gr. g. d. by Mr. Charge's Premium Bull.

ROSEBUD,

Red, calved in 1808,

Bred by Mr. Gibson; got by Alexander, d. by Traveller, g. d. by Bolingbroke.

Produce in		Names &c. of Produce.	By what Bull.	By whom bred.	Present Owners, &c.
1811, red & white	B. C.		Petrarch	Mr. Gibson	
1813, red & white	C. C.	Tuberose	Sir Oliver	do.	
1814, roan	B. C.		Harlequin	do.	
1815, red	C. C.		do.	do.	
1816, red	B. C.	(S.)	Flash	do.	
1817, red & wh	C. C.		Midas, 435	do.	

ROSEBUD,

Red and White, calved in 1809,

Bred by Mr. R. Colling; got by Windsor, d. (Red Rose,) by Favourite, g. d. by Punch, gr. g. d. by Foljambe, gr. gr. g. d. by Hubback.

Produce in		Names &c. of Produce.	By what Bull.	By whom bred.	Present Owner, &c.
1815, red & white	B. C.	Regent	Wellington	Mr. R. Colling	Lord Althorp

ROSEBUD,

Red and White, calved in 1811,

Bred by, and the property of, Mr. Earnshaw; got by Badsworth, d. by Badsworth, g. d. (bred by Mr. John Baker,) by Coates's Son of the Twin Brother to Ben, gr. g. d. bred by Sir George Strickland.

Produce in		Names &c. of Produce.	By what Bull.	By whom bred.	Present Owners, &c.
1815,	B. C.	(S.)	Count	Mr. Earnshaw	
1816,	B. C.	(S.)	do.	do.	
1817, red and white	C. C.	Polly	do.	do.	
1818,	B. C.	(S.)	do.	do.	
1820, roan	C. C.	Rosa	Harold	do.	Mr. Earnshaw
1822, June, roan	C. C.	Rosamond	Ditto or Count	do.	do.

ROSEBUD,

Calved in 1818,

Property of Mr. Charlton, of Bearl, Northumberland; got by Mr. Tho. Jobling's Wellington, d. by Yarborough, g. d. by Bolingbroke.

ROSEBUD,

Red, calved in 1819,

Bred by Mr. Hustler; property of Mr. Whitaker, of Burley, near Otley; got by Orpheus, d. (Red Rose,) by Yarborough, g. d. (own Sister to Mr. R. Colling's Red Rose,) by Favourite, gr. g. d. by Punch, gr. gr. g. d. by Foljambe, gr. gr. gr. g. d. by Hubback.

ROSEMARY,

Roan, calved in 1809,

Bred by Mr. Gibson; got by Chilton, d. (Lavender,) by Traveller, g. d. by a Son of Bolingbroke.

Produce in		Names &c. of Produce.	By what Bull.	By whom bred.	Present Owners, &c.
1812, white	B. C.	(S.)	Sir Oliver	Mr. Gibson	
1813, white	C. C.	Young Rosemary	do.	do.	

Rosemary was sold to the butcher in 1815.

YOUNG ROSEMARY,

White, calved in 1813,

Bred by Mr. Gibson; got by Sir Oliver, d. (Rosemary,) by Chilton.

Produce in		Names &c. of Produce.	By what Bull.	By whom bred.	Present Owners, &c.
1816, white	B. C.	(S.)	Hamlet	Mr. Gibson	
1817, white	B. C.		Midas, 435	do.	

ROSEMARY,

Nearly Red, calved in 1818,

Bred by, and the property of, Sir Henry Carr Ibbetson; got by Planet, d. (Rosina,) by Regent, g. d. (Selina, bred by Mr. C. Colling,) by Favourite.

Produce in		Names &c. of Produce.	By what Bull.	By whom bred.	Present Owner, &c.
1821, red & white	C. C.	Mary	Palemon	Sir H. C. Ibbetson	Sir H. C. Ibbetson
1822, red & white	B. C.	(S.) Cœlebs	Bedford	do.	do.

ROSETTA,

Roan, calved in 1816,

Got by Mr. Wetherell's Snowball, d. by Young Wynyard, g. d. by Cupid, gr. g. d. by Punch.

Produce in		Names &c. of Produce.	By what Bull.	By whom bred.	Present Owner, &c.
1818, roan	C. C.	Rosina	Plato	Mr. Whitaker	Mr. Whitaker

ROSETTA,

Calved in September, 1821,

Bred by Mr. Foster; property of Mr. Thomas; got by Young Phenomenon, d. (Rosette,) by Young North-Star, g. d. by Eclipse.

ROSETTE,

Roan, calved Feb. 29, 1813,

Bred by Major Bower; got by Mr. C. Colling's Cecil, d. (Florette, bred by Mr. Booth,) by Shakspeare, g. d. (Old Red Rose,) by a Son of the Twin brother to Ben, gr. g. d. by Twin brother to Ben, gr. gr. g. d. by Twin brother to Ben.

Produce in		Names &c. of Produce.	By what Bull.	By whom bred.	Present Owner, &c.
1815 or 16,	C. C.	Rosabella	Comet	Colonel Trotter	

ROSETTE,

Red and White, calved Feb. 26, 1813,

Bred by Mr. George Coates; property of Messrs. Alderson and Coates; got by Palmflower, d. (Rose,) by Patriot, g. d. by Twin brother to Ben, gr. g. d. by Barningham, gr. gr. g. d. by a Bull bred by Mr. John Charge.

Produce in		Names &c. of Produce.	By what Bull.	By whom bred.	Present Owners, &c.
1816, Feb. 28, red & wh	B. C.	Regent	Son of North Star, 459	Alderson & Coates	Mr. Waterworth
1817,	B. C.		Young Wynyard	do.	
1819, June 20, red	C. C.	Ruby	Atlas, 42	do.	Alderson & Coates
1821, roan	C. C.	Rose	Harold, 291	do.	do.

ROSETTE,

Red Roan, calved in 1814,

Bred by Mr. R. Colling; property of Lord Althorp; got by Wellington, d. (Red Rose,) by Favourite, g. d. by Punch, gr. g. d. by Foljambe, gr. gr. g. d. by Hubback.

Produce in		Names &c. of Produce.	By what Bull.	By whom bred.	Present Owners, &c.
1818, red and white	C. C.	Rosina	Barmpton	Mr. R. Colling	Mr. Arbuthnot
1819, March 30, roan	C. C.	Rosabella	Lancaster	Lord Althorp	Lord Althorp
1820, March 19, red	C. C.	Rowena	Warrior	do.	do.
1821, Feb. 26, roan	B. C.	(died in Dec. 1821)	Duke	do.	
1822, March 13, roan	C. C.	Rosalind	His Grace	do.	do.

ROSETTE,

Bred by, and the property of, Mr. Ostler; got by Barmpton, d. by Surprise, g. d. by the Brother to Mr. R. Colling's White Heifer.

Produce in		Names &c. of Produce.	By what Bull.	By whom bred.	Present Owner, &c.
1819, roan	B. C.		Grey Robin	Mr. Ostler	Mr. Ostler
1820, white and red	B. C.		Rival	do.	do.
1821, red & white	B. C.		do.	do.	do.
1822, roan	B. C.		do.	do.	do.

YOUNG ROSETTE,

Roan, calved in 1815,

Bred by, and the property of, Mr. Booth, of Killerby, got by Mr. C. Colling's Albion, d. (Rosette,) by Shakspeare, g. d. (Red Rose,) by the Son of Twin brother to Ben.

ROSINA,

Calved in 1815,

Property of Mr. Ferguson, of Harker Lodge, near Carlisle; got by Marquis, (a Son of Petrarch,) d. by St. John, g. d. by Chilton, gr. g. d. (Mr. Mason's Red Rose,) by Ben.

Produce in		Names &c. of Produce.	By what Bull.	By whom bred.	Present Owner, &c.
1819,	C. C.	Duchess	Remus	Mr. Ferguson	Mr. Ferguson
1820,	B. C.		Alpha	do.	do.

ROSINA,

Strawberry, calved in 1816,

Bred by Major Bower; property of Sir Henry Carr Ibbetson; got by Marshal Beresford, d. by Windsor, g. d. by a Son of Patriot.

Produce in		Names &c. of Produce.	By what Bull.	By whom bred.	Present Owners, &c.
1820, white	C. C.	White Rose	Meteor, 432	Sir H. C. Ibbetson	Sir H. C. Ibbetson
1821, red	B. C.	(died young)	do.	do.	
1822, February	C. C.		do.	do.	do.

ROSINA,

White, calved in 1817,

Bred by, and the property of, Mr. R. Booth, of Studley; got by Mr. Booth's Rockingham, d. (Agnes,) by Mr. C. Colling's Albion, g. d. (Brighteyes,) by Mr. Booth's Lame Bull.

Produce in		Names &c. of Produce.	By what Bull.	By whom bred.	Present Owner, &c.
1820, March, roan	B. C.	Roland	Pilot, 496	Mr. R. Booth	Mr. R. Booth

ROSINA,

Roan, calved in 1818,

Bred by, and the property of, Mr. Whitaker; got by Plato, d. (Rosetta,) by Mr. Wetherell's Snowball, g. d. by Young Wynyard, gr. g. d. by Cupid, gr. gr. g. d. by Punch.

Produce in		Names &c. of Produce.	By what Bull.	By whom bred.	Present Owner, &c.
1820, Nov. 28, white	C. C.	Rachel	Harold, 291	Mr. Whitaker	Mr. Whitaker

RUBY,

Calved in 1809,

Bred by Lord Strathmore; got by Aylesby, d. (Barton,) by Mr. Charge's Grey Bull, g. d. (Grizzled Lady,) by Favourite.

Produce in		Names &c. of Produce.	By what Bull.	By whom bred.	Present Owner, &c.
1813,	B. C.		Aylesby	Lord Strathmore	

RUBY,

Roan, calved in 1810,

Bred by Mr. C. Colling; property of Mr. Duncombe; got by Yarborough, d. (Red Rose,) by Comet, g. d. Eliza.

Produce in		Names &c. of Produce.	By what Bull.	By whom bred.	Present Owners, &c.
1816, roan	B. C.	Bilsdale	Baron, 58	Mr. Duncombe	Mr. Duncombe
1819, white	B. C.	Snowball	Baron	do.	
1820, white	B. C.	(diedwhen a few days old)	Factotum		

RUBY,

Roan,

Bred by Mr. Seaton; property of Mr. Simpson, of Babworth; got by North Star, d. by Mr. Colling's White Bull.

Produce in		Names &c. of Produce.	By what Bull.	By whom bred.	Present Owners, &c.
1818, Sept. 28, red	B. C.	(S.)	Son of North Star	Mr. Simpson	
1820, Dec. 21, red roan	C. C.	Lupine	Lancaster	do.	Mr. Simpson
1821, Nov. 7, red roan	B. C.		Ketton	do.	do.

RUBY,

Red, calved in 1814,

Bred by, and the property of, Mr. Wetherell, Kirkby-Malery, Leicestershire; got by Denton, d. (Old Red Rose,) by Trunnell, g. d. by Danby.

Produce in		Names &c. of Produce.	By what Bull.	By whom bred.	Present Owners, &c.
1819,	B. C.	(S.)		Mr. Wetherell	
1820,	B. C.	(S.)		do.	
1821, red	C. C.	Rosette	North Star, 460	do.	Mr. Wetherell

RUBY,

Red, calved in 1814,

Bred by, and the property of, Mr. Ostler; got by Mr. R. Colling's Barmpton, d. by Aylesby, g. d. by the Brother to Mr. R. Colling's White Heifer, gr. g. d. by Barningham.

Produce in		Names &c. of Produce.	By what Bull.	By whom bred.	Present Owner, &c.
1817, roan	C. C.	Cherry	Grey Robin	Mr. Ostler	Mr. Ostler
1818, roan	C. C.		do.	do.	do.
1819, red	B. C.	Miracle	Constellation, 163	do.	do.
1820, Twins	B. C. C. C.	(S.)	Major, 398	do.	do.
1821, ditto	B. C. B. C.		Rival	do.	do.
1822, March, Twins	C. C. C. C.		Ditto	do.	do.

RUBY,

Roan, calved in 1816,

Bred by, and the property of, Mr. Booth, of Warlaby, near Northallerton; got by Mr. C. Colling's Albion, d. by Shakspeare, g. d. by the Son of the Twin Brother to Ben.

RUBY,

Red Roan,

Bred by Major Rudd, property of Mr. Hutchinson, Stockton-upon-Tees; got by Petrarch, d. by Major, g. d. (Stranger,) by Chapman's Son of Punch, gr. g. d. (Old Roany,) by Mr. F. Dickson's Grandson of Punch, gr. gr. g. d. (Roaned Heifer,) by Mr. Wright's Checks.

Produce in		Names &c. of Produce.	By what Bull.	By whom bred.	Present Owner, &c.
1819,	B. C.	Sir Leoline	Leopold, 372	Mr. Hutchinson	Mr. Hutchinson
1820,	C. C.	St. Caroline	do.	do.	do.
1821,	B. C.	Hanover	Orlando	do.	do.

RUBY,

Roan, calved in 1817,

Bred by Mr. Parker; property of Sir George Cooke; got by Mr. Jobling's Wellington, d. by Windsor, g. d. by Windsor, gr. g. d. by own Brother to Mr. R. Colling's North Star.

Produce in		Names &c. of Produce.	By what Bull.	By whom bred.	Present Owner, &c.
1819, roan	B. C.	Rubens	Diamond, 206	Sir George Cooke	Sir George Cooke
1821, red roan	B. C.	Diamond	Palatine	do.	do.

RUBY,

Roan, calved in 1817,

Bred by Mr. Spours; property of Mr. Smith, of Dishley; got by Titlington, d. by Baronet, g. d. by Irishman, gr. g. d. by Hubback.

RUMPS,

Red and White, calved in 1812,

Bred by Mr. Simpson; got by Eclipse, d. by Neswick.

Produce in		Names &c. of Produce.	By what Bull.	By whom bred.	Present Owners, &c.
1815, Oct. 8, grey	C. C.	Abigail	Neswick	Mr. Simpson	Lord Bradford
1816, Sep. 2, red & wh	C. C.	Dunhill	Ketton	do.	
1818, March 19, red & wh	C. C.	Helen	do.	do.	
1819, Ap. 2, wh & red ears	C. C.	Priscilla	do.	do.	Mr. Simpson
1820, Sep. 2, white	C. C.	Alcesta	Lancaster	do.	do.

RUSSELL,

Calved in 1808 *or* 9,

Got by a Son of Favourite, d. by a Son of Favourite, g. d. by Hubback.

Produce in		Names &c. of Produce.	By what Bull.	By whom bred.	Present Owner, &c.
1815 or 16,	C. C.	Rachel	Comet	Col. Trotter	

RUTH,

Bred by Mr. Parker; property of Major Bower; got by Windsor, d. by Windsor, g. d. by Windsor.

Produce in	Names &c. of Produce.	By what Bull.	By whom bred.	Present Owner, &c.
1819, Feb. 7, Twins		Marshal Beresford	Major Bower	Major Bower

RYDALE,

Calved in 1817,

Bred by, and the property of, Mr. Hutchinson, of Stockton-upon-Tees; got by Mr. Mason's Blaize, d. (Crescent,) by Chapman's Son of Punch, g. d. (Young Sall,) by Chapman's Son of Punch, gr. g. d. (Sockburn Sall,) by Mr. John Coates's Bull.

Produce in		Names &c. of Produce.	By what Bull.	By whom bred.	Present Owners, &c.
	C. C.	Grasmere	Orlando	Mr. Hutchinson	Mr. Norris
1821,	B. C.	Lord Roland	Sir Leoline	do.	Mr. Hutchinson

SAFFRON,

Bred by Mr. William Jobling; got by Traveller, d. by Bolingbroke, g. d. bought of Mr. Boazman, of Stainton, near Darlington.

Produce in		Names &c. of Produce.	By what Bull.	By whom bred.	Present Owners, &c.
1807, roan	C. C.	Primrose	Alexander	Mr. Gibson	
1808, red	C. C.	Rosebud	do.	do.	
1809,	C. C.		Son of Alexander	do.	
1810, red	B. C.	(S.)	Harlequin	do.	
1811, red & white	C. C.	Daffodil	do.	do.	
1812, red	B. C.	(S.)	Orion	do.	
1813, white & red spots	C. C.		Sir Oliver	do.	
1815, red	C. C.		Harlequin	do.	
1816, roan	C. C.		Flash	do.	

ST. JOHN COW,

Red and White, calved in 1807,

Bred by Mr. Mason; her d. (Merry Lass,) by Favourite, g. d. (Red Rose,) by Ben.

Produce in		Names &c. of Produce.	By what Bull.	By whom bred.	Present Owner, &c.
1809, roan	B. C.	Freeman	St. John	Mr. Mason	

ST. JOHN COW,

White, calved in 1809,

Bred by Mr. Mason, her dam by Chilton, g. d. (Nymph,) by The White Bull.

Produce in		Names &c. of Produce.	By what Bull.	By whom bred.	Present Owners, &c.
1813, red & white	B. C.		Pope	Mr. Mason	
1815, roan	C. C.		Charles	do.	Mr. Mason
1816, roan	C. C.		Jupiter	do.	do.
1817, red & wh	B. C.		do.	do.	do.
1819, roan	C. C.		Cato	do.	do.
1820, roan	B. C.		do.	do.	do.
1821, roan	C. C.		Farmer or Syntax	do.	do.
1822, roan	C. C.		Farmer	do.	do.

ST. JOHN COW,

Red and White, calved in 1810,

Bred by Mr. Mason, her dam (Raspberry,) by Trunnell, g. d. (Strawberry,) by Favourite, gr. g. d. (Lily,) by Favourite, gr. gr. g. d. Miss Lax.

Produce in		Names &c. of Produce.	By what Bull.	By whom bred.	Present Owner, &c.
1814, roan	C. C.		Charles	Mr. Mason	

YOUNG SALL,

Red and White, calved in 1800,

Bred by Mr. Hutchinson; got by Chapman's Son of Punch, d. (Sockburn Sall,) by Mr. John Coates's Bull.

Produce in		Names &c. of Produce.	By what Bull.	By whom bred.	Present Owners, &c.
1803,	C. C.	Johanna			
1804,	C. C.				
1805,	C. C.	Crescent	Mr. Chapman's Son of Punch	Mr. Hutchinson	
1806,	B. C.	Primus	Mr. Buston's Son of Styford	do.	
1807,	B. C.	Kirkleavington	Mr. Mowbray's White Bull	do.	
1808,	C. C.	Beauty	Mr. Buston's Son of Styford	do.	
1809,	B. C.		Windsor	do.	
1810,	C. C.	Palmflower	do.	do.	Lord Althorp

SALL,

Roan, calved in 1817,

Bred by Messrs. Coates & Alderson; got by Mr. Milnes's Young Wynyard, d. (Stately, bred by Mr. George Coates,) by Palmflower, g. d. (Snowdrop,) by Driffield, gr. g. d. by Twin brother to Ben, gr. gr. g. d. Miss Dodsworth.

Produce in		Names &c. of Produce.	By what Bull.	By whom bred.	Present Owner, &c.
1820, white	C. C.		Harold, 291	Coates & Alderson	Lord Huntingfield

SALLY,

Red and White, calved in 1807 *or* 8,

Bred by Mr. R. Colling; property of Mr. Smith, of Dishley; got by Favourite, d. by Favourite, g. d. by Favourite.

Produce in		Names &c. of Produce.	By what Bull.	By whom bred.	Present Owners, &c.
1816, red & white	C. C.	Fanny	Wellington	Mr. R. Colling	Mr. Tibbits
1818, red roan	C. C.	Flora or Laura	Lancaster	do.	Mr. Thomson
1819, roan	B. C.		do.	Mr. Smith	
1820, Dec. 16, red & wh	B. C.	Tippoo	Ketton	do.	Mr. Smith
1821, Dec. 4, red roan	B. C.	Lancaster II.	Lancaster	do.	do.

SALLY,

Yellow Red, calved in 1807,

Bred by Mr. William Jobling; got by Duke, d. by Bolingbroke.

SALLY,

Red and White, calved in 1814,

Bred by, and the property of, Mr. Hutchinson, of Whitton, near Stockton-upon-Tees; got by Mr. Hutchinson's Herod, d. (Snowdrop,) by Mr. Matthew Hutton's Bull, g. d. (Crescent,) by Chapman's Son of Punch, gr. g. d. (Young Sall,) by Chapman's Son of Punch, gr. gr. g. d. (Sockburn Sall,) by Mr. John Coates's Bull.

Produce in		Names &c. of Produce.	By what Bull.	By whom bred.	Present Owners, &c.
1817,	C. C.	Young Sally	Rufus	Mr. G. Hutchinson	
1818,	B. C.	Whitton	Furioso	do.	Mr. Younger
1819,	C. C.		Orlando	do.	Mr. G. Hutchinson
1820,	C. C.		do.	do.	do.

SALLY,

Roan,

Bred by Mr. Robertson, of Ladykirk; got by Mr. R. Colling's Midas, d. (Honeysuckle,) by Sultan, g. d. by Signior.

SALLY,

Red, calved in 1816,

Bred by, and the property of, Mr. Wetherell, Kirkby-Malery; got by Denton, d. (Selina,) by Mr. Wetherell's Wellington, g. d. by Danby.

Produce in		Names &c. of Produce.	By what Bull.	By whom bred.	Present Owners, &c.
1820, red & white	B. C.	Conqueror	Symmetry, 642	Mr. Wetherell	Mr. Wetherell
1821,	B. C.	(S.)			

SALLY,

Calved in 1817,

Bred by Mr. Woodcock; property of Mr. Thomas, of Chesterfield; got by Blyth Comet, d. (Gaudy,) by Platoff, g. d. by Lilliput, gr. g. d. by the late Mr. Whitaker's Bull, bred by Mr. Charge.

Produce in		Names &c. of Produce.	By what Bull.	By whom bred.	Present Owner, &c.
1820,	C. C.	Spangle	Magnet	Mr. Thomas	Mr. Thomas
1821,	B. C.	Selim	Chesterfield	do.	do.
1822,	C.		Palmflower	do.	do.

SALLY,

Bred by, and the property of, Mr. Ostler; got by Barmpton, her d. by Surprise, g. d. by the Brother to Mr. R. Colling's White Heifer, gr. g. d. by Barningham.

Produce in		Names &c. of Produce.	By what Bull.	By whom bred.	Present Owner, &c.
1820, white & red	C. C.		Major, 398	Mr. Ostler	Mr. Ostler
1821, white	C. C.		Rival	do.	do.
1822, red & white	B. C.		do.	do.	do.

SALLY-O,

Calved in 1818,

Bred by, and the property of, Mr. Hutchinson, Stockton-upon-Tees; got by Orlando, d. (Lucy,) by Herod, g. d. (Crescent,) by Chapman's Son of Punch.

Produce in		Names &c. of Produce.	By what Bull.	By whom bred.	Present Owner, &c.
1821,	B. C.	Bard Bracy	Sir Leoline	Mr. Hutchinson	Mr. Hutchinson

SARAH,

Calved in 1806,

Bred by Mr. Spours; got by Cripple, d. by Irishman, g. d. by Hubback.

Produce in		Names &c. of Produce.	By what Bull.	By whom bred.	Present Owners, &c.
1809,	B. C.	(S.)	Falstaff	Mr. Spours	
1810,	C. C.	Mottle	Baronet	do.	
1811,	B. C.	(S.)	George	do.	
1812,	B. C.	(S.)	Swinburn	do.	
1813,	C. C.		Henry	do.	
1814,	B. C.	Swinburn	Oliver	do.	
1815,	C. C.		Starling	do.	

SCOTINA,

Bred by, and the property of, Mr. Ostler; got by Barmpton, d. by Sir Charles, (own Brother to Mr. C. Colling's Major,) g. d. by the Brother to Mr. R. Colling's White Heifer.

Produce in		Names &c. of Produce.	By what Bull.	By whom bred.	Present Owner, &c.
1819, roan	B. C.		Grey Robin	Mr. Ostler	Mr. Ostler
1820, red roan	B. C.		Rival	do.	do.
1822, white & red	B. C.		do.	do.	do.

SCRIVLESBY,

Red and White, calved in 1819,

Bred by Mr. Lax, property of Mr. Rawdon Briggs, Junior, Halifax; got by Mr. Wetherell's Northern Light, d. by Lincoln, g. d. by Mr. R. Colling's Barmpton, gr. g. d. by Lawnsleeves, gr. gr. g. d. by a Son of Duke.

SCUT,

Roan,

Property of Mr. Hetherington; got by Sir Oliver, d. by Chilton, g. d. by Cleveland, gr. g. d. by Traveller.

Produce in		Names &c. of Produce.	By what Bull.	By whom bred.	Present Owners, &c.
1816,	C. C.	Assurance	Harlequin	Mr. Curwen	Mr. Law, America
1817,	B. C.	(S.)	Patriarch	do.	
1818,	B. C.	(S.)	Hill	do.	

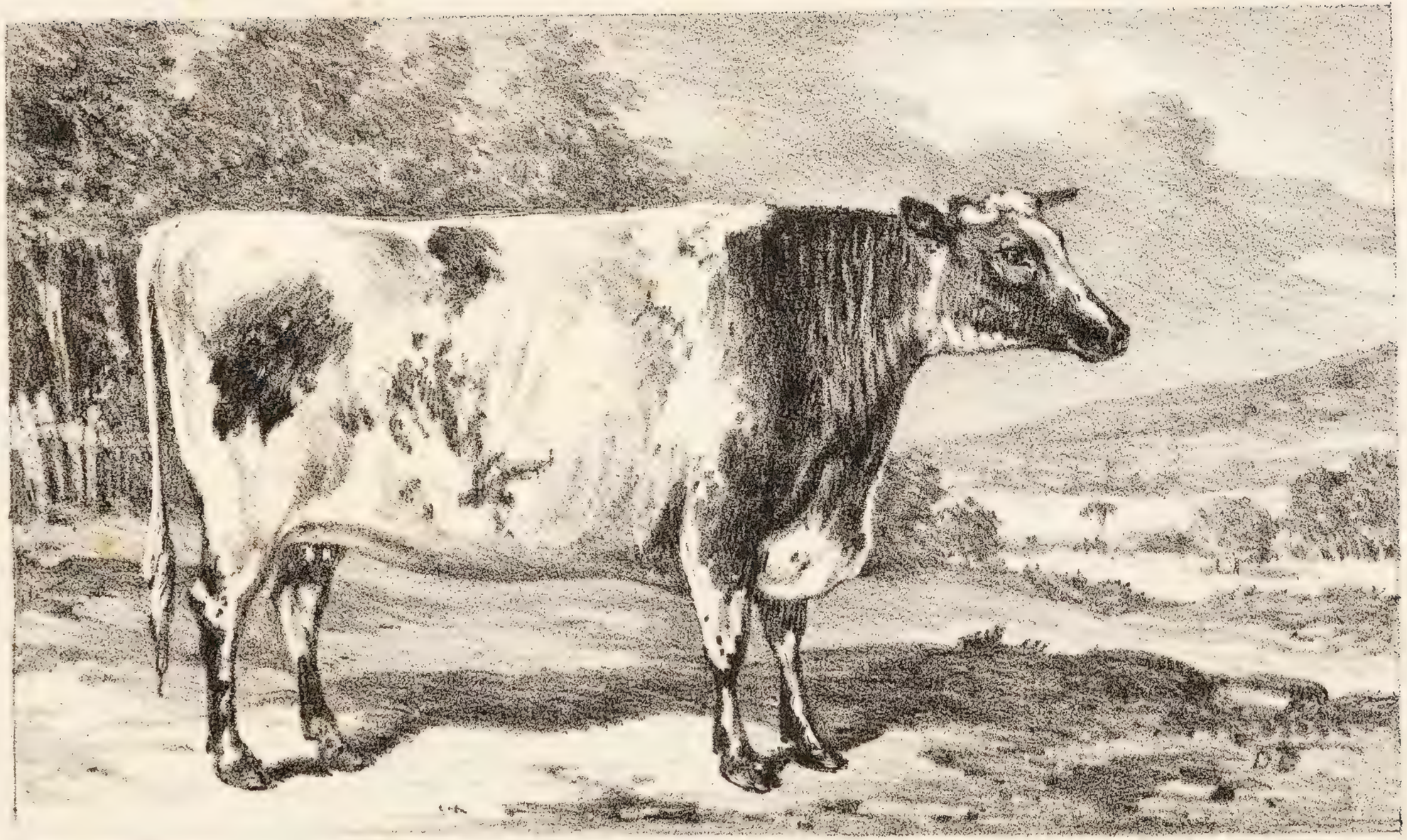

Drawn on Stone by D. Dighton. *Printed by C. Hullmandel.*

DIANA.

The Property of Sir Henry Carr Ibbetson Bar.t

SELINA,

Calved in 1805,

Bred by Mr. C. Colling; property of Sir Henry Carr Ibbetson; got by Favourite, d. (Countess,) by Cupid, g. d. (Lady,) by Grandson of Bolingbroke, gr. g. d. (Phœnix,) by Foljambe, gr. gr. g. d. (Favourite, bred by Mr. Maynard,) by Mr. R. Alcock's Bull.

Produce in		Names &c. of Produce.	By what Bull.	By whom bred.	Present Owners, &c.
1811, red & white	C. C.	(diedwhen a fewdays old)	Shakspeare	Sir H. C. Ibbetson	
1812, red	C. C.	Peerless	do.	do.	
1813, red & white	C. C.	Princess	Western Comet	do.	
1814, strawberry	C. C.	Rosina	Regent	do.	
1815, red & white	B. C.	Satellite, (died young)	Meteor, 432	do.	
1816, light roan	C. C.	Stella	do.	do.	Sir H. C. Ibbetson
1818, red & white	B. C.	Diamond	Planet, 503	do.	do.
1819, white	B. C.	Bedford	do.	do.	do.
1820, roan	C. C.	Diana	Meteor	do.	do.
1821, (dead)	B. C.		do.		

SELINA,

Red and White,

Bred by The Rev. W. Glaister; got by Wellington, d. by Danby.

Produce in		Names &c. of Produce.	By what Bull.	By whom bred.	Present Owner, &c.
1819, Jan. 15, white	C. C.	Young Selina	Snowball, 610	Mr. Smith	Mr. Smith

SMILAX,

Roan, calved Nov. 13, 1818,

Bred by, and the property of, Mr. Simpson, of Babworth; got by Mr. C. Colling's Ketton, d. (Comfort,) by Neswick, g. d. by Coates's George.

Produce in		Names &c. of Produce.	By what Bull.	By whom bred.	Present Owner, &c.
1821, Oct. 15, red	B. C.	(S.)	Colling	Mr. Simpson	

SNOWDROP,

White, calved in 1805,

Bred by Mr. George Coates; got by Driffield, d. by Twin brother to Ben, g. d. (Miss Dodsworth,) by a Bull bred by Mr. John Charge.

Produce in		Names &c. of Produce.	By what Bull.	By whom bred.	Present Owners, &c.
1811, roan	C. C.	Daisy	Palmflower	Mr. Geo. Coates	
1812, red & white	B. C.		do.	do.	
1813, white & red spots	C. C.	Stately	do.	do.	Alderson & Coates
1814, Twins		(died young)			
1816, white	C. C.	Susanna	Mayflower	do.	Mr. Bagot, Ireland
Snowdrop died in 1818.					

SNOWDROP,

White, calved in 1808,

Bred by Mr. Mason; got by St. John, d. (Flora,) by Favourite, g. d. (Nymph,) by The White Bull, gr. g. d. (Lily,) by Favourite, gr. gr. g. d. Miss Lax.

Produce in		Names &c. of Produce.	By what Bull.	By whom bred.	Present Owners, &c.
1811, roan	B. C.	Starling	Sir Oliver	Mr. Mason	
1813, red and white	B. C.		Pope	do.	
1814, roan	C. C.		Charles	do.	
1815, roan	B. C.		do.	do.	
1816, red and white	C. C.		Jupiter	do.	
1817, roan	C. C.		do.	do.	

YOUNG SNOWDROP,

Red and White, calved in 1809,

Bred by Mr. Gibson; got by Chilton, d. (Daisy,) by Cleveland, g. d. by Traveller, gr. g. d. by Bolingbroke.

Produce in		Names &c. of Produce.	By what Bull.	By whom bred.	Present Owner, &c.
1812, roan	B. C.	(died young)	Sir Oliver	Mr. Gibson	
1813, red & white	C. C.	Sunflower	do.	do.	
1814, roan	C. C.		Harlequin	do.	
1815, roan	C. C.		do.	do.	

YOUNG SNOWDROP,

Calved in 1810,

Property of Mr. Seymour, Woodhouse-Close, near Darlington; got by Hutton, her d. by Favourite, g. d. (Tulip,) by Mr. Mason's White Bull, gr. g. d. by Bolingbroke.

Produce in	Names &c. of Produce.	By what Bull.	By whom bred.	Present Owner, &c.
1818, C. C.	Lady Mary	Sir Charles, 593	Mr. Seymour	Mr. Seymour
Sold to the butcher in 1821.				

SNOWDROP,

Calved in 1816,

Got by Blaize, d. by George, g. d. by Trunnell, gr. g. d. by Favourite.

SNOWDROP,

Roan, calved in 1816,

Bred by, and the property of, Mr. R. Thornton, of Barmpton; got by a Son of Mr. R. Colling's Wellington, d. by Mr. R. Colling's George, g. d. by Punch, gr. g. d. by Favourite.

Produce in	Names &c. of Produce.	By what Bull.	By whom bred.	Present Owner, &c.
1820, white B. C.	(dead)	Son of Comet	Mr. R. Thornton	

SNOWDROP,

Red and White, calved in Dec., 1816,

Bred by Mr. Alderson, and his property; got by Coates's Favourite, her d. (Sweet-brier, bred by Mr. Langdale,) by Bainton.

Produce in		Names &c. of Produce.	By what Bull.	By whom bred.	Present Owners, &c.
1818, Nov 7, red & wh	C. C.	Smart	Palatine	Mr. Alderson	Mr. Alderson
1820,	B. C.	(sold to the butcher)			
1821, April 21,	C. C.	Sylvia	Harold, 291	do.	Mr. Horncastle
1822,	B. C.	(sold to the butcher)	Leopold	do.	

SNOWDROP,

Calved in 1817,

Bred by Mr. R. Colling; property of Mr. Alderson; got by Wellington, d. by Favourite.

Produce in		Names &c. of Produce.	By what Bull.	By whom bred.	Present Owners, &c.
1820, light roan	B. C.		Barmpton	Mr. R. Colling	Mr. Clayton
1821,	C. C.	(dead)	Harold	Mr. Alderson	

SNOWDROP,

White, calved in 1818,

Bred by Mr. R. Colling; property of Mr. Thomson, near Berwick-upon-Tweed; got by Wellington; her d. (Tulip,) by George, g. d. by Favourite, gr. g. d. by Favourite, gr. gr. g. d. by Favourite.

Produce in	Names &c. of Produce.	By what Bull.	By whom bred.	Present Owner, &c.
1820, Jan. 21, white B. C.	North Star	Young Barmpton	Mr. Thomson	Mr. Thomson

Snowdrop died in 1820, immediately after calving.

SNOWDROP,

White, calved in 1818,

Bred by Mr. Spedding; property of Mr. Rawdon Briggs, Junior; got by Colonel Trotter's Diamond, d. by Phenomenon, g. d. by Mr. Bates's Chieftain.

Produce in	Names &c. of Produce.	By what Bull.	By whom bred.	Present Owner, &c.
1820, March 30, white B. C.	(S.)	Prince of Waterloo	Mr. R. Briggs	

SNOWDROP,

White,

Bred by Mr. Robert Rain; property of Mr. Smith, of Dishley; got by a Son of Mr. Wetherell's Denton, d. by Mr. Mason's Northumberland, g. d. by a Bull of Mr. Deighton's, gr. g. d. by Mr. James Brown's Bull.

SOCKBURN SALL,

Got by Mr. John Coates's Bull.

Produce in		Names &c. of Produce.	By what Bull.	By whom bred.	Present Owners, &c.
1794,	C. C.	Red Sall	Mr. R. Grimston's Bull	Mr. Hutchinson	
1800, red and white	C. C	Young Sall	Mr. Chapman's Son of Punch	do.	

SPINKY,

Red and White, calved in 1803,

Got by Traveller, d. by Bolingbroke.

Produce in		Names &c. of Produce.	By what Bull.	By whom bred.	Present Owner, &c.
1807, red & white	C. C.	Crescent	Duke	Mr. Wm. Jobling	

SPINKY,

Calved in 1808,

Bred by Mr. Spours; got by Falstaff, d. by Cripple, g. d. by Irishman, gr. g. d. a Doddington Cow.

Produce in		Names &c. of Produce.	By what Bull.	By whom bred.	Present Owners, &c.
1812,	B. C.	(S.)	Captain	Mr. Spours	
1814,	B. C.	(S.)	Oliver	do.	
1815,	C. C.		Starling	do.	

SPLENDOUR,

Light Mottle, calved May 18, 1812,

Bred by, and the property of, Mr. Charge, of Newton ; got by Comet, d. by Major, g. d. by Favourite, gr. g. d. by Mr. Charge's Grey Bull, gr. gr. g. d. by Mr. Charge's ——.

SPOT,

Red and White, calved in 1815,

Bred by Mr. Compton ; got by Duke, d. (Premium,) by Mayduke, g. d. by Cupid, gr. g. d. by Favourite, out of Johanna.

Produce in	Names &c. of Produce.	By what Bull.	By whom bred.	Present Owner, &c.
1820, Mar. 15, { red & wh B. C. / red & wh C. C.	(died in Jan. 1821)	Carham do.	Lord Althorp	Lord Althorp
Spot died in December, 1821.				

STAINDROP,

White, calved in 1812,

Bred by, and the property of, Mr. Simpson, of Babworth; got by Coates's George, d. (White Tiln,) by Mr. Hindley's William.

Produce in	Names &c. of Produce.	By what Bull.	By whom bred.	Present Owners, &c.
1815, June 15, red & wh B. C.	(S.)	Neswick	Mr. Simpson	
1816, April, red & wh C. C.		Ketton	do.	
1818, Nov. 14, B. C.	(S.)	Satellite	do.	
1819, Sept. 26, Twins { white B. C.	(S.)	Lancaster	do.	Mr. Simpson
1819, Sept. 26, Twins { white C. C.	Tulip	Lancaster	do.	Mr. Simpson
1821, May 31, white C. C.	Hippodamia	do.	do.	do.

YOUNG STARLING,

Light Red and White, calved in 1817,

Bred by, and the property of, Mr. T. Bates; got by Ketton II., d. (Mr. Maynard's Starling,) by a Bull of Mr. Maynard's, g. d. by a Son of Hubback, gr. g. d. (Mr. Maynard's Old Yellow Cow,) by either the Manfield Bull or Barningham, gr. gr. g. d. (Young Strawberry's Sister,) by Dalton Duke.

Produce in	Names &c. of Produce.	By what Bull.	By whom bred.	Present Owner, &c.
1820, red & white C. C.	Young Starling II.	Mr. Angus's Bull	Mr. T. Bates	Mr. T. Bates

STATELY,

Roan, calved in 1810,

Property of Major Rudd; got by Mr. C. Colling's Major, d. by an own Brother to Mr. R. Colling's White Heifer, g. d. from the Stock of Sir James Pennyman.

Produce in		Names &c. of Produce.	By what Bull.	By whom bred.	Present Owners, &c.
1813, red & white	C. C.	Jasmine	Petrarch	Major Rudd	Major Bower
1814, red & white	C. C.	Frolic		do.	
1815, red	B. C.	(S.)	Constellation	do.	
1816, roan	C. C.	Rosebud	Lancaster	do.	
1818, red roan	B. C.	Claremont	Leopold, 372	do.	Mr. Brown
1820, white	C. C.	White Rose		do.	Mr. Stapylton

Drawn on Stone by D. Dighton.

STATELY.

Printed by C. Hullmandel.

STATELY,

White and Red Spots, calved in March, 1813,

Bred by Mr. George Coates; property of Messrs. Alderson and Coates; got by Palmflower, d. (Snowdrop,) by Driffield, g. d. by Twin brother to Mr. R. Colling's Ben, gr. g. d. (Miss Dodsworth,) by a Bull bred by Mr. John Charge.

Produce in			Names &c. of Produce.	By what Bull.	By whom bred.	Present Owners, &c.
1816, red & white		C. C.	Stella	Mr. Oliver's Bull	Alderson & Coates	Mr. Bagot, Ireland
1817, Twins	red & wh	C. C.	Sarah	Young Wynyard	do.	
	red & wh	C. C.	Sall			
1818, Twins	roan	B. C.	Statesman	Palatine	do.	Alderson & Coates
		B. C.	(S.)			
1820, July, white		B. C.	Quality	Harold, 291	do.	Lord Huntingfield

STELLA,

Roan, calved in 1809,

Bred by Colonel Trotter; property of Mr. Smith, of Dishley; got by Mr. Colling's Son of Favourite, d. by a Son of Favourite, g. d. by Favourite.

Produce in		Names &c. of Produce.	By what Bull.	By whom bred.	Present Owners, &c.
1813,	B. C.	Meteor	Comet		
1815, March 25, white	B. C.	Satellite	do.	Colonel Mellish	
181—, roan	C. C.	Stella	Charles, 127	do.	Mr. Simpson
1818, June 14, roan	C. C.	Woodbine	Atlas, 42	Mr. Smith	Mr. Smith
1820, Nov. 26, roan	B. C.	Sterling	Lancaster	do.	do.

STELLA,

Roan,

Bred by Colonel Mellish; property of Mr. Simpson; got by Mr. Mason's Charles, d. (Stella,) bred by Colonel Trotter.

Produce in		Names &c. of Produce.	By what Bull.	By whom bred.	Present Owner, &c.
1819, Nov. 25, white	B. C.	York	Lancaster	Mr. Simpson	Mr. Simpson
1820, Dec. 5, white	B. C.	(S.)	do	do.	do.
1821, Dec. 19, red & wh	B. C.		Colling	do.	do.

STELLA,

Light Roan, calved in 1816,

Bred by, and the property of, Sir Henry Carr Ibbetson; got by Mr. Booth's Meteor, d. (Selina, bred by Mr. C. Colling,) by Favourite.

Produce in		Names &c. of Produce.	By what Bull.	By whom bred.	Present Owner, &c.
1819, roan	C. C.	(died young)	Pyramus	Sir H. C. Ibbetson	
1820, white	C. C.	Luna	Palemon	do.	Sir H. C. Ibbetson
1821, roan	B. C.	(S.) Minister	do.	do.	do.

STRANGER,

Calved in 1805,

Bred by Mr. Hutchinson; got by Chapman's Son of Punch, d. (Old Roany,) by Mr. F. Dickson's Grandson of Punch, g. d. (Roaned Heifer,) by Mr. Wright's Checks, gr. g. d. (Red Sall,) by Mr. R. Grimston's Bull, gr. gr. g. d. (Sockburn Sall,) by Mr. John Coates's Bull.

Produce in		Names &c. of Produce.	By what Bull.	By whom bred.	Present Owners, &c.
1808,	B. C.				
1809,	C. C.		Major, 397	Major Rudd	
1811,	B. C.	Herod	Petrarch	Mr. Hutchinson	
1812,	B. C.	Athelstan	Alfred	do.	
1813,	B. C.	Rufus	do.	do.	
1814,	C. C.		Noble	do.	
1815, Twins	B. C.	Furioso	Mr. Mason's Son of Blaize	do.	Sir Charles Morgan
	C. C.	Angelica			
1817,	B. C.	Orlando	do.	do.	Mr. Wrightson

Stranger died in 1820.

YOUNG STRAWBERRY,

Calved in 178—,

Bred by Mr. Maynard; got by Dalton Duke, d. (Favourite, bred by Mr. Maynard,) by Mr. R. Alcock's Bull.

Produce in	Names &c. of Produce.	By what Bull.	By whom bred.	Present Owner, &c.
1788, Nov. 12, red & wh B. C.	Bolingbroke, or Lord Bolingbroke	Foljambe	Mr. C. Colling	

STRAWBERRY,

Roan, calved in 1810,

Bred by Mr. Mason; got by Favourite, d. (Lily,) by Favourite, g. d. Miss Lax.

Produce in		Names &c. of Produce.	By what Bull.	By whom bred.	Present Owners, &c.
1805, roan	C. C.	Raspberry	Trunnell	Mr. Mason	
1806, red & white	B. C.		Chilton	do.	
1807, roan	B. C.		St. John	do.	
1808, roan	C. C.		do.	do.	
1809, roan	C. C.		Henry	do.	

STRAWBERRY,

Roan, calved in 1809,

Bred by Mr. Booth, of Killerby, and got by his Lame Bull; d. (Strawberry,) by Easby, g. d. by Mr. Colling's Bull.

Produce in		Names &c. of Produce.	By what Bull.	By whom bred.	Present Owners, &c.
1813, April 8, white	B. C.	(S.) Shaftsbury	Marshal Beresford	Major Bower	
1814, April 11, red & wh	B. C.	(S.) Silenus	do.	do.	
1815, March 16, white	B. C.	(S.) Spanker	do.	do.	

STRAWBERRY,

Calved in 1809,

Got by Henry, d. by Mr. Charge's Roan Bull, g. d. by Favourite.

STRAWBERRY,

Calved in 1809,

Bred by Mr. William Jobling; got by Yarborough, d. (Snowdrop,) by Duke, g. d. (Darling,) by Traveller, gr. g. d. (Flowery,) by Bolingbroke, gr. gr. g. d. a Cow bought of Mr. Boazman, of Stainton, near Darlington.

Produce in		Names &c. of Produce.	By what Bull.	By whom bred.	Present Owners, &c.
1813, roan	C. C.	Arbutus	Harlequin	Mr. Gibson	Mr. Curwen
1814, red & white	B. C.			do.	
1815, red & white	B. C.			do.	
1816, roan	C. C.		Midas	do.	
1817, red & white	C. C.		do.	do.	

STRAWBERRY,

Roan, calved in 1809,

Bred by Mr. Gibson; got by Chilton, d. (Belle, bred by Mr. W. Jobling,) by Traveller, g. d. by Bolingbroke.

Produce in		Names &c. of Produce.	By what Bull.	By whom bred.	Present Owner, &c.
1812, red & white	B. C.		Sir Oliver	Mr. Gibson	

STRAWBERRY,

Bred by Colonel Trotter; property of Mr. Pilkington; got by a Grandson of Favourite, d. by Mr. Colling's Son of Favourite, out of Hollon.

Produce in		Names &c. of Produce.	By what Bull.	By whom bred.	Present Owner, &c.
1816, Feb. 18,	C. C.	Sappho	Alfred	Col. Mellish	

STRAWBERRY,

Red and White, calved in 1813,

Property of Mr. Donkin, of Sandoe; got by Oliver, d. by Daisy, g. d. by the Lame Bull, a Son of Hubback.

STRAWBERRY,

Roan, calved May 4, 1814,

Bred by, and the property of, Mr. Charge, of Newton; got by a Son of Comet, d. by a Son of Major, g. d. by Mr. Charge's Grey Bull, gr. g. d. by Favourite, gr. gr. g. d. by Bartle.

STRAWBERRY,

Calved in 1815,

Bred by Mr. R. Colling; property of Mr. Dixon; got by Wellington, d. by Favourite.

Produce in		Names &c. of Produce.	By what Bull.	By whom bred.	Present Owner, &c.
1820, red and white	C. C.		Barmpton	Mr. R. Colling	Mr. Simpson

STRAWBERRY,

Calved in 1817,

The property of The Rev. Thomas Harrison, of Firby, near Malton; got by Mr. T. Jobling's Wellington, d. by Narcissus, out of Pink's dam.

STRAWBERRY,

Calved in 1818,

Property of Mr. Ferguson, Harker-Lodge, near Carlisle; got by Western Comet, d. by Western Comet, g. d. by a Son of Favourite.

STRAWBERRY,

Roan, calved in February, 1818,

Bred by, and the property of, Mr. Earnshaw; got by Count, her d. (Venus,) by Badsworth.

Produce in		Names &c. of Produce.	By what Bull.	By whom bred.	Present Owner, &c.
1820, July, roan	C. C.	Young Strawberry	Harold, 291	Mr. Earnshaw	Mr. Earnshaw
1822, May, Twins	roan C. C. roan C. C.		do.	do.	do.

STRAWBERRY,

Bred by, and the property of, Mr. Ostler; got by Grey Robin, d. by Barmpton, g. d. by Aylesby.

Produce in		Names &c. of Produce.	By what Bull.	By whom bred.	Present Owner, &c.
1822, roan	C. C.		Rival	Mr. Ostler	Mr. Ostler

YOUNG STYFORD,

Calved in 1810,

Bred by Mr. Seymour; got by Hutton, d. by Favourite.

Produce in		Names &c. of Produce.	By what Bull.	By whom bred.	Present Owner, &c.
1815,	C. C.	Woodbine	Cupid, 179	Mr. Seymour	Mr. Lee
1816,	C. C.	Diamond	Sir Dimple	do.	do.

SUNFLOWER,

Red and White, calved in 1813,

Bred by Mr. Gibson; got by Sir Oliver; d. (Young Snowdrop,) by Chilton, g. d. (Daisy,) by Cleveland, gr. g. d. (Snowdrop,) by Traveller, gr. gr. g. d. by Bolingbroke.

Produce in		Names &c. of Produce.	By what Bull.	By whom bred.	Present Owners, &c.
1816, red & white	B. C.	(S.)	Flash	Mr. Gibson	
1817, roan	B. C.		Midas, 435	do.	

SUSANNA,

Roan, calved Nov. 14, 1819,

Bred by, and the property of, Mr. Simpson, of Babworth; got by Mr. C. Colling's Ketton, d. (Young Peg,) by Neswick.

Produce in		Names &c. of Produce.	By what Bull.	By whom bred.	Present Owner, &c.
1821, Oct. 7, roan	C. C.	Charity	Colling	Mr. Simpson	Mr. Simpson

SWAN,

White and Red, calved in 1806,

Got by Duke, d. by Bolingbroke.

SWEETBRIER,

Calved in 1807,

Bred by Mr. Gibson; got by Alexander, d. by Traveller, g. d. by Bolingbroke.

Produce in		Names &c. of Produce.	By what Bull.	By whom bred.	Present Owners, &c.
1810, red and white	C. C.	Eglantine	Petrarch	Mr. Gibson	
1811, roan	C. C.	Bramble	do.	do.	
1812, red & white	C. C.	Brier	Sir Oliver	do.	
1813, red	B. C.	(died young)	Harlequin	do.	

SWEETBRIER,

Red and White, calved in 1818,

Bred by, and the property of, Mr. White, of Cotes; got by Mr. Wetherell's Dinsdale, d. by Minor, g. d. by a Son of Danby, gr. g. d. by Danby.

Produce in		Names &c. of Produce.	By what Bull.	By whom bred.	Present Owner, &c.
1821, March 31, red & wh	B. C.	(S.)	Denton	Mr. White	Mr. White

SYLPH,

Calved in 1818,

Bred by Mr. Compton; got by Carham, d. by Mayduke, g. d. by Carlisle.

SYMBOL,

Roan,

Bred by, and the property of, Mr. Robertson, of Ladykirk; got by Mr. R. Colling's Midas, d. by Sultan, g. d. by Sultan, gr. g. d. by Punch, gr. gr. g. d. by Ladykirk.

SYMMETRY,

Bred by, and the property of, Mr. Ostler; got by Barmpton, d. by Aylesby, g. d. by Barningham

Produce in			Names &c. of Produce.	By what Bull.	By whom bred.	Present Owner, &c.
1820, Twins	roan	C. C.		Major, 398	Mr. Ostler	Mr. Ostler
	roan	C. C.				
1821, Twins	red	B. C.		Rival	do.	do.
	roan	C. C.				

TIFFANY,

Roan, calved in 1820,

Bred by, and the property of, Lord Althorp; got by Mr. R. Colling's Regent, d. by Lawnsleeves, g. d. by Lawnsleeves.

Produce in		Names &c. of Produce.	By what Bull.	By whom bred.	Present Owner, &c.
1822, Sept., roan	C. C.	Lustring	Cecil	Lord Althorp	Lord Althorp

TOPAZ,

Red and White, calved in 1814,

Bred by, and the property of, Major Bower; got by Wynyard, d. (Young Tragedy,) by Wynyard.

Produce in		Names &c. of Produce.	By what Bull.	By whom bred.	Present Owners, &c.
1816, Oct. 13, roan	B. C.	(S.) Tantalus	Jupiter	Major Bower	
1817, Oct. 8, roan	C. C.	Trinket	Marshal Beresford	do.	Mr. Simpson
1818, Sept. 13, red & wh	C. C.	Tarkois	do.	do.	

TRAGEDY,

Got by Favourite, dam by Punch.

Produce in		Names &c. of Produce.	By what Bull.	By whom bred.	Present Owners, &c.
1807,	C. C.	Trinket	Phenomenon	Sir H. V. Tempest	
1809,	C. C.	Tulip	do.	do.	
1810,	C. C.	Trifle	do.	do.	
1811, roan	C. C.	Young Tragedy	Wynyard	do.	

Tragedy died in 1813.

YOUNG TRAGEDY,

Roan, calved in 1811,

Bred by Sir Henry Vane Tempest; got by Wynyard, d. (Tragedy,) by Favourite, g. d. by Punch.

Produce in		Names &c. of Produce.	By what Bull.	By whom bred.	Present Owners, &c.
1814, May 2, red & wh	C. C.	Topaz	Wynyard	Major Bower	Major Bower
1816, Feb. 23, light roan	C. C.	Toy	Cecil	do.	Mr. Simpson
1817, Feb. 13, dark roan	C. C.	Toilet, (died)	Marshal Beresford	do.	
1817, Dec. 26, white	C. C.	Traffick	do.	do.	Mr. Tatton Sykes
1818, Nov. 9, roan	C. C.	Trap	Candour	do.	

TRANSIT,

Light Roan, calved April 30, 1815,

Bred by, and the property of, Mr. Charge, of Newton; got by Comet, d. by a Son of Comet, g. d. by Mr. Charge's Grey Bull.

TRIFLE,

Calved in 1813,

Property of Mr. T. W. Parrington; got by Cleveland, (a Son of Windsor,) d. by Butterfly, g. d. by Globe.

Produce in		Names &c. of Produce.	By what Bull.	By whom bred.	Present Owners, &c.
1817,	B. C.		Baronet, 61	Mr.T.W.Parrington	Mr. Pybus
1818,	B. C.	(S.)	do.	do.	
1819,	B. C.	(S.)	Symmetry, 643	do.	
1820,	C. C.		do.	do.	Mr.T.W.Parrington

TRINKET,

Calved in 1807,

Got by Phenomenon, d. (Tragedy,) by Favourite, g. d. by Punch.

Produce in		Names &c. of Produce.	By what Bull.	By whom bred.	Present Owners, &c.
181—,	B. C.	Baronet	Wynyard		
1816,	C. C.	Young Trinket	Jupiter		Mr.T.W.Parrington

YOUNG TRINKET,

Calved in 1816,

The property of Mr. T. W. Parrington; got by Jupiter, d. (Trinket,) by Phenomenon.

Produce in		Names &c. of Produce.	By what Bull.	By whom bred.	Present Owner, &c.
1819,	C. C.		Symmetry, 643	Mr.T.W.Parrington	Mr.T.W.Parrington

TRINKET,

Roan, calved in 1811,

Bred by Mr. Seymour; got by Hutton, d. (Rosebud,) by Misfortune, g. d. (Red Rose,) by Favourite, gr. g. d. by Bolingbroke.

Produce in		Names &c. of Produce.	By what Bull.	By whom bred.	Present Owner, &c.
1817, roan	C. C.	Tuberose	Sir Charles, 593	Mr. Seymour	Mr. Seymour
1818, red	C. C.	Ruby, (did not breed)	do.	do.	
1819, April 20, red & wh	B. C.	Toy	do.	do.	do.
1820, March 21, roan	C. C.		do.	do.	do.
1821, Feb. 7, white	C. C.		do.	do.	do.

TRINKET,

Roan, calved in 1812,

Bred by Mr. R. Colling; property of Mr. Smith, of Dishley; got by Barmpton, d. by Favourite, g. d. by Favourite.

Produce in		Names &c. of Produce.	By what Bull.	By whom bred.	Present Owners, &c.
1817, Oct. 28,	C. C.		Lancaster	Mr. R. Colling	Mr. Wiley
1819, March 18,	B. C.	(died in 1820)	do.	Mr. Smith	
1820, Dec. 28, red & wh	B. C.	(S.)	Ketton	do.	Mr. Smith

TRINKET,

Bred by, and the property of, Mr. Ostler; got by Barmpton, d. by Sir Charles, (own Brother to Mr. C. Colling's Major,) g. d. by Aylesby.

Produce in		Names &c. of Produce.	By what Bull.	By whom bred.	Present Owner, &c.
1820, white & red	B. C.		Rival	Mr. Ostler	Mr. Ostler
1821, white & red	C. C.		do.	do.	do.

TRINKET,

Roan, calved Oct. 8, 1817,

Bred by Major Bower; property of Mr. Simpson, of Babworth; got by Marshal Beresford, d. (Topaz,) by Wynyard, g. d. (Young Tragedy,) by Wynyard, gr. g. d. (Tragedy,) by Favourite, gr. gr. g. d. by Punch.

Produce in		Names &c. of Produce.	By what Bull.	By whom bred.	Present Owner, &c.
1821, May 31, white	B. C.		Lancaster	Mr. Simpson	Mr. Simpson

TRINKET,

Roan, calved April 15, 1820,

Bred by, and the property of, Mr. Hepworth; got by Ruler, d. by a Son of Favourite.

TROTTER,

The property of Sir George Cooke; got by Windsor, d. by Mr. Middleton's Bull, g. d. by Mr. Chapman's Bull.

Produce in		Names &c. of Produce.	By what Bull.	By whom bred.	Present Owners, &c.
181—,	B. C.	Wellington	Windsor	Mr. Parker	
1816,	C. C.	Sophia	do	do.	
1817,	C. C.	Venus	Wellington, 683	do.	Major Bower

TRUFFLE,

Bred by Mr. Jobling; property of Mr. Tibbits; got by Mr. R. Colling's Admiral, d. by Miner, g. d. by a Son of Favourite, gr. g. d. by Favourite.

Produce in	Names &c. of Produce.	By what Bull.	By whom bred.	Present Owner, &c.
1821, May 19, strawberry C. C.		Baronet, 62	Mr. Tibbits	Mr. Tibbits

TUBEROSE,

Red and White, calved in 1813,

Bred by Mr. Gibson ; got by Sir Oliver, d. (Rosebud,) by Alexander, g. d. by Traveller, gr. g. d. by Bolingbroke.

Produce in		Names &c. of Produce.	By what Bull.	By whom bred.	Present Owners, &c.
1816, red & white	B. C.	(S.)	Flash	Mr. Gibson	
1817, white, roan neck	C. C.		Midas, 435	do.	

TUBEROSE,

Bred by Major Rudd ; property of Mr. Brown, of Welbourn ; got by Lancaster, d. by Petrarch, g. d. by Favourite, gr. g. d. by Styford.

Produce in		Names &c. of Produce.	By what Bull.	By whom bred.	Present Owner, &c.
1820, April 9, white	C. C.	Lily	Leopold, 372	Mr. Brown	Mr. Brown
1821, June 18, red	C. C.	Rosette	Talbot	do.	do.

TUBEROSE,

Bred by, and the property of, Mr. Ostler ; got by Grey Robin, d. by Aylesby, g. d. by the Brother to Mr. R. Colling's White Heifer.

Produce in		Names &c. of Produce.	By what Bull.	By whom bred.	Present Owner, &c.
1821, roan	C. C.		Miracle	Mr. Ostler	Mr. Ostler
1822, white	B. C.		do.	do.	do.

TUBEROSE,

Red, calved in 1818,

Bred by, and the property of, Mr. Wetherell; got by Cripple, d. (Tulip,) by Comet.

Produce in		Names &c. of Produce.	By what Bull.	By whom bred.	Present Owner, &c.
1821, roan	C. C.		North Star, 460	Mr. Wetherell	Mr. Wetherell

TUBEROSE,

Red, calved July 2, 1818,

Bred by Mr. Seaton; property of Mr. Simpson, of Babworth; got by Mr. Seaton's Son of North Star, d. (Red Rose,) by a Son of one of Mr. Colling's Bulls, g. d. by a Bull of Mr. R. Colling's.

Produce in		Names &c. of Produce.	By what Bull.	By whom bred.	Present Owner, &c.
1821, April 12, red	C. C.	Feronia	Colling	Mr. Simpson	Mr. Simpson

TUBEROSE,

Roan, calved in 1819,

Bred by, and the property of, Sir Henry Carr Ibbetson; got by Mr. Booth's Meteor, d. (Lily,) by a Bull bred by Colonel Trotter, g. d. (Phœbe, bred by Mr. C. Colling,) by Comet.

Produce in		Names &c. of Produce.	By what Bull.	By whom bred.	Present Owner, &c.
1822, February,	B. C.		Bedford	Sir H. C. Ibbetson	Sir H. C. Ibbetson

TULIP,

Calved in 1804,

Bred by Mr. Wailes; got by Cleveland, d. by Traveller, g. d. by Bolingbroke.

Produce in		Names &c. of Produce.	By what Bull.	By whom bred.	Present Owners, &c.
1807, roan	C. C.	Duchess	Duke	Mr. Gibson	
1808, white	C. C.	Lily	Alexander	do.	
1809, red & white	B. C.	(S.)	Chilton	do.	
1810, white	B. C.	(S.)	Petrarch	do.	
1811, red & white	B. C.	(S.)	do.	do.	
1812, white	C. C.		Sir Oliver	do.	

TULIP,

Red and White,

Bred by Mr. George Coates; got by Driffield, d. (Young Hart,) by Haughton.

Produce in		Names &c. of Produce.	By what Bull.	By whom bred.	Present Owners, &c.
1809, red & white	C. C.		Patriot	George Coates	
1811, red & white	B. C.	Wellington	Palmflower	do.	
1812, red & white	C. C.	Duchess	do.	do.	

TULIP,

Calved in 1808 *or* 9,

Got by a Son of Favourite, d. by Punch.

Produce in	Names &c. of Produce.	By what Bull.	By whom bred.	Present Owner, &c.
1815 or 16, B. C.	Transit	Planet, 502	Colonel Trotter	

TULIP,

Roan, calved in 1812,

Bred by Mr. R. Colling; got by George, d. by Favourite, g. d. by Favourite, gr. g. d. by Favourite.

Produce in	Names &c. of Produce.	By what Bull.	By whom bred.	Present Owner, &c.
1817 or 18, white C. C.	Snowdrop	Wellington	Mr. R. Colling	

YOUNG TULIP,

Calved in 1813,

Bred by Mr. Gibson; got by Sir Oliver, d. (Countess,) by Petrarch, g. d. by Duke, gr. g. d. by Cleveland, gr. gr. g. d. by Traveller, gr. gr. gr. g. d. by Bolingbroke.

Produce in	Names &c. of Produce.	By what Bull.	By whom bred.	Present Owners, &c.
1816, white, with red neck, C. C.	Ranunculus	Flash	Mr. Gibson	
1817, white C. C.		Midas, 435	do.	

TULIP,

Red, calved in 1814,

Bred by, and the property of, Mr. Wetherell, Leicestershire; got by Comet, d. by a Son of St. John, g. d. by Danby.

Produce in		Names &c. of Produce.	By what Bull.	By whom bred.	Present Owners, &c.
1817, roan	C. C.	Daisy	Denton	Mr. Wetherell	
1818, red	C. C.	Tuberose	Cripple, 173	do.	Mr. Wetherell
1819,	B. C.	(S.)		do.	
1820,	B. C.	(S.)		do.	
1821,	B. C.	(S.)		do.	
1822, roan	C. C.	Narcissus	Rockingham	do.	Mr. Wetherell

TULIP,

Calved in 1814,

Property of Mr. T. W. Parrington; got by Cleveland, d. by Butterfly, g. d. by Globe.

Produce in		Names &c. of Produce.	By what Bull.	By whom bred.	Present Owners, &c.
1817,	C. C.		Baronet, 61	Mr. T. W. Parrington	
1818,	C. C.		do.	do.	
1819,	B. C.		Symmetry, 643	do.	Mr. Bean
1820,	C. C.		do.	do.	

TULIP,

Bred by, and the property of, Mr. Ostler; got by Surprise, d. by Aylesby, g. d. by the Brother to Mr. R. Colling's White Heifer.

Produce in		Names &c. of Produce.	By what Bull.	By whom bred.	Present Owners, &c.
1818, red & white	B. C.	(S.)	Constellation	Mr. Ostler	
1819, red & white	C. C.		do.	do.	Mr. Ostler
1820, roan	C. C.		Rival	do.	do.
1821, roan	C. C.		do.	do.	do.
1822, roan	B. C.		do.	do.	do.

TULIP,

Calved in 1817,

Bred by Major Rudd; property of Mr. Hutchinson; got by Mr. R. Colling's Lancaster, d. (Ruby,) by Petrarch, g. d. by Mr. C. Colling's Major, gr. g. d. (Stranger,) by Chapman's Son of Punch.

Produce in		Names &c. of Produce.	By what Bull.	By whom bred.	Present Owner, &c.
1820,	C. C.	Princess	Leopold, 372		Mr. Hutchinson
1821,	B. C.	Fitz-Marske	Marske, 418	Mr. Hutchinson	do.

TULIP,

Calved in 1821,

Bred by Mr. H. Strickland; property of Mr. George Robinson, of Carnaby; got by Mr. Mason's Eclipse, her d. by Cecil, g. d. by Mr. C. Colling's Clifton, gr. g. d. (bred by Sir George Strickland,) by Mr. R. Colling's Ben.

TWIN,

Roan, calved in 1815,

Bred by, and the property of, Mr. Booth; got by Mr. C. Colling's Albion, d. by Mr. Booth's Lame Bull, g. d. by Suworrow, gr. g. d. by Mr. Booth's Son of the Twin brother to Ben, gr. gr. g. d. by Twin brother to Ben.

VALENTINE,

Roan, calved in 1816,

Bred by, and the property of, Mr. Booth, of Killerby; got by his Blucher, d. (Countess,) by Mr. C. Colling's Albion, g. d. by Shakspeare, gr. g. d. by Easby.

Produce in		Nam es &c. of Produce.	By what Bull.	By whom bred.	Present Owner, &c.
181—,	B. C.	Apollo	Young Albion	Mr. Booth	

VAPOUR,

Roan, calved August 11, 1815,

Bred by, and the property of, Mr. Charge, of Newton; got by Comet, d. by Comet, g. d. by a Son of Comet, gr. g. d. by ——, gr. gr. g. d. by Favourite, gr. gr. gr. g. d. by a Bull of Mr. Charge's.

VENUS,

Calved in 179—,

Bred by Mr. Charles Colling; got by Mr. R. Colling's Ben, her d. (Phœnix,) by Foljambe, g. d. (Favourite, bred by Mr. Maynard,) by Mr. R. Alcock's Bull.

Produce in		Names &c. of Produce.	By what Bull.	By whom bred.	Present Owners, &c.
1798 or 9,	B. C.	Cupid	Son of Favourite	Mr. C. Colling	
1803, roan	B. C.	Windsor	Favourite	do.	
1804, roan	C. C.	Mary	do.	do.	
1808, red & white	B. C.	Petrarch	Comet	do.	
1809, red	B. C.	Alfred	do.	do.	

VENUS,

White and Red, calved in 1804,

Bred by Mr. William Jobling; got by Cleveland, d. by Bolingbroke.

Produce in		Names &c. of Produce.	By what Bull.	By whom bred.	Present Owners, &c.
1808, yellow, red & wh	C. C.		Duke	Mr. Wm. Jobling	
1809, red and white	C. C. C. C.		Yarborough	do.	

VENUS,

Red, calved in 1808,

Bred by Mr. John Charge; property of Mr. Whitaker; got by Mr. C. Colling's Major, d. by Mr. Charge's Grey Bull, (a Son of Favourite,) g. d. by Favourite.

Produce in		Names &c. of Produce.	By what Bull.	By whom bred.	Present Owners, &c.
1813, roan	C. C.	Miranda	Western Comet	Mr. Whitaker	Mr. Whitaker
1815,	C. C.	Dorinda, (did not breed)	Wellington, 679	do.	
1816, roan	C. C.	Emma	do.	do.	do.
1818,	B. C.	Prince Edward	Marquis, 408	do.	Mr. Dixon
1822, Aug., red & wh	C. C.	Viola	His Grace	do.	Mr. Whitaker

VENUS,

Roan, calved in 1809,

Bred by, and the property of, Mr. Earnshaw; got by Badsworth, d. (bred by Mr. John Baker,) by Coates's Son of the Twin brother to Ben, g. d. bred by Sir George Strickland.

Produce in		Names &c. of Produce.	By what Bull.	By whom bred.	Present Owners, &c.
1813, roan	C. C.	Young Venus	Bracken	Mr. Earnshaw	Mr. Earnshaw
1814,	B. C.	(S.)	do.	do.	
1815, red	C. C.	(did not breed)	Count	do.	
1817, roan	C. C.		do.	do.	
1818, Feb., roan	C. C.	Strawberry	do.	do.	Mr. Earnshaw
1819, roan	C. C.	Daisy	do.	do.	do.
1820,	C. C.	(died young)	Harold	do.	

YOUNG VENUS,

Roan, calved in 1813,

Bred by, and the property of, Mr. Earnshaw; got by Bracken, her d. (Venus,) by Badsworth.

Produce in		Names &c. of Produce.	By what Bull.	By whom bred.	Present Owners, &c.
1816, Jan., red & wh	C. C.	Madam	Count	Mr. Earnshaw	Mr. Jessop
1818, red & white	C. C.	Rebecca	do.	do.	Mr. Earnshaw
1819, Twins	B. C.	(S.)	Harold, 291	do.	
	C. C.	(did not breed)			
1820, white	B. C.	Cupid	do.	do.	Mr. Earnshaw
1821, Twins		(dead)	do.	do.	

VENUS,

Red, calved in 1812,

Bred by Mr. Booth; got by his Lame Bull, d. (Killerby Moss Rose,) by Mr. R. Colling's Suworrow, g. d. by Mr. Booth's Son of the Twin brother to Ben, gr. g. d. by Twin brother to Ben.

Produce in		Names &c. of Produce.	By what Bull.	By whom bred.	Present Owner, &c.
1816, roan	C. C.	Violet	Albion, 14	Mr. Booth	Mr. J. Booth

VENUS,

Bred by Colonel Trotter; got by Mr. Colling's Son of Favourite, d. by Mr. Colling's Son of Favourite, out of Hollon.

Produce in		Names &c. of Produce.	By what Bull.	By whom bred.	Present Owners, &c.
1814, roan	C. C.	Vesta	Comet	Colonel Trotter	Major Bower
1815, June 7, red & wh	B. C.	Vesper	do.	Colonel Mellish	
1816, April 9, roan	C. C.	Victoria	Charles, 127	do.	Mr. Smith

VENUS,

Roan, calved in 1813,

Bred by Mr. R. Colling; property of Mr. Simpson, of Babworth; got by Wellington, d. by George, g. d. by Favourite, gr. g. d. by Punch, from a Sister to the Dam of the White Heifer that travelled.

Produce in		Names &c. of Produce.	By what Bull.	By whom bred.	Present Owners, &c.
1816, roan	C. C.	Clara	Lancaster	Mr. R. Colling	Mr. R. Thomas
1817, roan	B. C.	Diamond	do.	do.	Mr. Donaldson
1819, Oct. 2, red & wh	B. C.	Adonis	do.	Mr. Simpson	Mr. Simpson

VENUS,

Roan, calved in 1816,

Bred by, and the property of, Major Rudd; got by Mr. R. Colling's Lancaster, d. (Lady Mary,) by Petrarch, g. d. (Countess, bred by Mr. C. Colling,) by Cupid.

Produce in		Names &c. of Produce.	By what Bull.	By whom bred.	Present Owner, &c.
1819, red	C. C.		Leopold, 372	Major Rudd	Major Rudd
1820, red & white	C. C.		do.	do.	do.
1821, roan	C. C.		do.	do.	do.

VENUS,

White, calved in 1816,

The property of Mr. White, of Cotes; got by a Son of Mr. R. Colling's Wellington, d. by Henry, g. d. by Danby.

Produce in		Names &c. of Produce.	By what Bull.	By whom bred.	Present Owner, &c.
1818, April 21, wh & red	B. C.	Victor	Cripple, 173	Mr. White	Mr. White
1820, Feb. 1, roan	C. C.	Victoria	Denton, 198	do.	do.
1821, March 15, white	B. C.	(S.)	do.	do.	do.

VENUS,

Roan, calved in 1817,

Bred by Mr. Parker; property of Major Bower; got by Mr. T. Jobling's Wellington, d. (Trotter,) by Windsor, g. d. by Mr. Middleton's Bull, of Newton, gr. g. d. by Chapman's Bull, of Dinsdale.

Produce in	Names &c. of Produce.	By what Bull.	By whom bred.	Present Owner, &c.
1819, May 23, red & wh C. C.	Vanity	Marshal Beresford	Major Bower	Major Bower

VENUS,

Red and White, calved in 1817,

Bred by, and the property of, Mr. Walker, Myton, near Boroughbridge; got by Major Rudd's Constellation, d. (Nancy, bred by Mr. Baxter,) by Alfred, g. d. by Windsor, gr. g. d. by Cupid.

Produce in		Names &c. of Produce.	By what Bull.	By whom bred.	Present Owners, &c.
1819, roan	B. C.	(S.)	Prince	Mr. Walker	Mr. Walker
1820, roan	C. C.	Vesta	Wellington	do.	do.
1821, red & white	C. C.		Star, 618	do.	do.
1822, red & white	C. C.		Young Pilot	do.	do.

VENUS,

Roan, calved in 1819,

Bred by, and the property of, Mr. A. Wailes; got by Duke of Wellington, d. by Yarborough, g. d. by Bolingbroke.

VERONICA,

Yellow, Red and White, calved in 1817,

Property of Mr. Donkin, of Sandoe; got by Midas, d. by Oliver, g. d. by Styford, gr. g. d. by Hubback.

Produce in		Names &c. of Produce.	By what Bull.	By whom bred.	Present Owner, &c.
1819, Nov. 22, white	C. C.		Young Star	Mr. Donkin	Mr. Donkin

VESPER,

Strawberry, calved in 1815,

Bred by Mr. R. Colling; property of Mr. White, of Cotes, Loughborough; got by Wellington, d. by Favourite, g. d. by Favourite.

Produce in		Names &c. of Produce.	By what Bull.	By whom bred.	Present Owner, &c.
1819, May 12, white	C. C.	Miss Lancaster	Lancaster	Mr. White	Mr. White
1820, March 28, white	C. C.	Laurustina	Denton, 198	do.	do.
1821, May 16, white	C. C.	Lavinia	do.	do.	do.

VESTA,

Roan, calved in 1804,

Bred by Mr. Mason; got by Chilton, her d. (Marcia,) by the White Bull or Simon, g. d. (Gaudy,) by Favourite, gr. g. d. (Fortune, bred by Mr. C. Colling,) by Bolingbroke, gr. gr. g. d. by Foljambe, gr. gr. gr. g. d. by Hubback, gr. gr. gr. gr. g. d. bred by Mr. Maynard.

Produce in		Names &c. of Produce.	By what Bull.	By whom bred.	Present Owners, &c.
1808, red & white	C. C.		St. John	Mr. Mason	
1809, white	C. C.		do.	do.	
1810, white	B. C.		do.	do.	
1811, roan	C. C.		Sir Oliver	do.	

VESTA,

White,

Bred by, and the property of, Mr. Robertson, of Ladykirk; got by Mr. R. Colling's Midas, d. by Sultan, g. d. by Sultan, gr. g. d. by Lady Maynard's Bull.

VESTA,

Roan, calved in 1814,

Bred by Colonel Trotter; property of Major Bower; got by Comet, d. (Venus,) by Mr. Colling's Son of Favourite, g. d. by Mr. Colling's Son of Favourite, gr. g. d. Hollon.

Produce in		Names &c. of Produce.	By what Bull.	By whom bred.	Present Owners, &c.
1817, Feb. 7, white	C. C.	Virgin	Charles, 127	Major Bower	
1818, March 15, white	C. C.	Veracity (dead)	Marshal Beresford	do.	
1819, April 14, red & wh	C. C.	Verity	do.	do.	

VESTA,

Red, calved in 1814,

Bred by, and the property of, Mr. Simpson, of Babworth; got by Colonel Mellish's Eclipse, d. (Nance,) by Neswick.

Produce in		Names &c. of Produce.	By what Bull.	By whom bred.	Present Owners, &c.
1817, Oct. 17, roan	B. C.	(S.)	Ketton	Mr. Simpson	
1819, Nov. 2, red & wh	C. C.	Christiana	Lancaster	do.	Mr. Simpson
1820, Oct. 20, red & wh	C. C.	Rowena	do.	do.	do.
1821, Oct. 25, red	C. C.	Eleanor	Colling	do.	do.

VESTA,

Roan, calved in 1816,

Bred by, and the property of, Mr. Wetherell; got by his Denton, d. by Comet, g. d. by Mr. Mason's Freedom, gr. g. d. by Herdsman.

Produce in		Names &c. of Produce.	By what Bull.	By whom bred.	Present Owner, &c.
1820, roan	C. C.	Velvet	Major, 398	Mr. Wetherell	Mr. Wetherell
1821, white	C. C.	Vixen	North Star, 460	do.	do.

VESTA,

Red and White, calved in 1817,

Bred by, and the property of, Mr. Earnshaw; got by Count, d. by Badsworth, g. d. by Badsworth, gr. g. d. by Badsworth, gr. gr. g. d. by Driffield, gr. gr. gr. g. d. by Twin brother to Ben.

Produce in		Names &c. of Produce.	By what Bull.	By whom bred.	Present Owners, &c.
1820, roan	C. C.	Cleopatra	Harold, 291	Mr. Earnshaw	Mr. Earnshaw
1822,	B. C.	(S.)	do.	do.	

VICTORIA,

Roan, calved in 1816,

Bred by Colonel Mellish; property of Mr. Smith, of Dishley; got by Mr. Mason's Charles, d. (Venus, bred by Colonel Trotter,) by Mr. R. Colling's Son of Favourite, g. d. by Mr. R. Colling's Son of Favourite, gr. g. d. Hollon.

Produce in		Names &c. of Produce.	By what Bull.	By whom bred.	Present Owner, &c.
1818, June 4, white	C. C.	Amelia	Atlas, 42	Mr. Smith	Mr. Smith
1819, April 26, red & wh	C. C.	Wildair	Ketton	do.	do.
1820, June 30, red roan	B. C.	Darlington	Lancaster	do.	do.
1821, May 15, roan	C. C.	Tulip	Ketton	do.	do.

VIEWLY,

Calved in 1810,

Bred by Mr. Spours; got by Baronet, d. by Cripple, g. d. by Irishman.

Produce in		Names &c. of Produce.	By what Bull.	By whom bred.	Present Owners, &c.
1813,	B. C.	Hamlet	Pope	Mr. Spours	
1814,	C. C.		Captain	do.	
1815,	B. C.		Starling	do.	

VIOLANTE,

Red, calved in 1816,

Bred by, and the property of, Major Bower; got by Mr. R. Colling's Lancaster, d. (Violet,) by Petrarch, g. d. by an own Brother to Mr. R. Colling's White Heifer, gr. g. d. by Butterfly, gr. gr. g. d. by Globe.

Produce in		Names &c. of Produce.	By what Bull.	By whom bred.	Present Owners, &c.
1818, April 30, red	C. C.	Volatile	Marshal Beresford	Major Bower	Major Bower
1819, June 23, red	B. C.	(S.) Violist	do.	do.	

VIOLET,

Calved in 1807,

Bred by Mr. Gibson; got by Alexander, d. by Traveller, g. d. by Bolingbroke.

Produce in		Names &c. of Produce.	By what Bull.	By whom bred.	Present Owners, &c.
1810, red & white	C. C.	Young Violet	Petrarch	Mr. Gibson	
1811,	B. C.	(S.)		do.	

Violet was sold to the butcher in May, 1812.

YOUNG VIOLET,

Red and White, calved in 1810,

Bred by Mr. Gibson; got by Petrarch, d. (Violet,) by Alexander.

Produce in			Names &c. of Produce.	By what Bull.	By whom bred.	Present Owners, &c.
1815, Twins	red & wh	B. C.	Mercury	Harlequin	Mr. Gibson	
	red & wh	B. C.				
1816, white		B. C.	(S.)	Flash	do.	
1817, red & white		C. C.		Midas	do.	

VIOLET,

Roan, calved Jan. 29, 1811,

Bred by Mr. John Charge; got by a Son of Major, d. by Favourite, g. d. by Mr. Charge's ——.

YOUNG VIOLET,

Calved May 3, 1817,

Bred by, and the property of, Mr. John Charge; got by a Son of Comet, d. by a Grandson of Comet, g. d. by Favourite, gr. g. d. by a Bull of Mr. Charge's.

VIOLET,

Roan, calved in 1812,

Bred by Major Rudd; got by Petrarch, d. by an own Brother to Mr. R. Colling's White Heifer, g. d. by Butterfly, gr. g. d. by Globe.

Produce in		Names &c. of Produce.	By what Bull.	By whom bred.	Present Owners, &c.
1816, March 1, red	C. C.	Violante	Lancaster	Major Bower	Major Bower
1817, March 25, roan	B. C.		Marshal Beresford	do.	
1818, March 3, red	C. C.	Virago	do.	do.	Mr. Simpson
1819, Feb. 19, red roan	C. C.	Violence	do.	do.	Major Bower

VIOLET,

Bred by, and the property of, Mr. Ostler; got by Barmpton, d. by Sir Charles, (Brother to Mr. C. Colling's Major,) g. d. by Aylesby, gr. g. d. by Barningham.

Produce in		Names &c. of Produce.	By what Bull.	By whom bred.	Present Owner, &c.
1819, red	C. C.		Constellation	Mr. Ostler	Mr. Ostler
1820, red and white	C. C.		Rival	do.	do.
1821, red and white	B. C.		do.	do.	do.

VIOLET,

Roan, calved in 1817,

Bred by, and the property of, Mr. White, of Cotes; got by Marton, d. by a Son of Irishman, g. d. by Simon.

Produce in		Names &c. of Produce.	By what Bull.	By whom bred.	Present Owner, &c.
1820, March 16, roan	B. C.	(S.)	Denton	Mr. White	Mr. White

VIOLET,

Calved in 1817,

Bred by Mr. R. Colling; property of Mr. Skipworth; got by North-Star, d. by Midas, g. d. by Punch.

Produce in		Names &c. of Produce.	By what Bull.	By whom bred.	Present Owner, &c.
1819, April, white	B. C.	Young Lancaster	Lancaster	Mr. Skipworth	Mr. Skipworth
1820, April, roan	B. C.	Regent	Young Favourite, 254	do.	do.

VIOLET,

White, calved in 1818,

Bred by, and the property of, Mr. Wetherell, Leicestershire; got by Mr. Wetherell's Cripple, d. (Virginia,) by Mr. Mason's Charles.

Produce in		Names &c. of Produce.	By what Bull.	By whom bred.	Present Owner, &c.
1821, white	C. C.		North Star, 460	Mr. Wetherell	Mr. Wetherell

VIRAGO,

Red, calved in March, 1818,

Bred by Major Bower; property of Mr. Simpson, of Babworth; got by Marshal Beresford, d. (Violet, bred by Major Rudd,) by Petrarch.

Produce in		Names &c. of Produce.	By what Bull.	By whom bred.	Present Owner, &c.
1822, Jan. 21, red	C. C.	Chloe	Ketton	Mr. Simpson	Mr. Simpson

VIRGIN,

Roan,

Bred by, and the property of, Mr. Simpson, of Babworth; got by Mr. C. Colling's Ketton, d. by Coates's George.

Produce in		Names &c. of Produce.	By what Bull.	By whom bred.	Present Owner, &c.
1821, Sep. 26, red	C. C.	Clementina	Lancaster	Mr. Simpson	Mr. Simpson

VIRGINETTE,

Bred by Mr. Wright; got by Tom, d. by Major.

Produce in		Names &c. of Produce.	By what Bull.	By whom bred.	Present Owners, &c.
1813,	B. C.	Juno	Sir Charles, 592	Mr. Wright	Mr. A. Reed
1815,	C. C.	Violet	Comet	do.	Mr. Hutton

VIRGINIA,

White, calved in 1815,

Bred by, and the property of, Mr. Wetherell; got by Mr. Mason's Charles, d. (Venus,) by Comet, g. d. by Mr. Mason's Freedom, gr. g. d. by Herdsman.

Produce in		Names &c. of Produce.	By what Bull.	By whom bred.	Present Owner, &c.
1818, white	C. C.	Violet	Cripple, 173	Mr. Wetherell	Mr. Wetherell
1819,	B. C.	(S.)			
1820, roan	B. C.	Cæsar	North-Star, 460	do.	do.

VIXEN,

Red, calved in 1811,

Bred by Mr. Seaton; got by a Brother to Mr. R. Colling's Moss Rose, her dam (bred by Mr. Charge, of Newton,) by a Son of Favourite.

Produce in		Names &c. of Produce.	By what Bull.	By whom bred.	Present Owner, &c.
181—,	B. C.	North-Star		Mr. Seaton	Lord Althorp
1819, April 28, roan	B. C.	Minotaur	Mr. Seaton's Son of North-Star	Lord Althorp	do.
1820, June 26, red & wh red and white	C. C.	Medusa	Regent, 544	do.	do.
	B. C.	Medea, (dead)			

WALWICK,

Dark Red and White, calved in 1802,

Got by Traveller, d. by Bolingbroke.

Produce in		Names &c. of Produce.	By what Bull.	By whom bred.	Present Owners, &c.
1805,	B. C.	Archduke Charles	Duke Yarborough	Mr. W. Jobling	
180—, red and white	C. C.			do.	

WEB,

Calved in 1814,

Got by Starling, d. by Henry, g. d. by Mr. Charge's Roan Bull, gr. g. d. by Favourite.

WELCH HARP,

Calved in 1815,

Bred by, and the property of, Mr. Hutchinson, Stockton-upon-Tees; got by Mr. Hutchinson's Herod, d. (Marchioness,) by Mr. M. Hutton's Bull.

Produce in		Names &c. of Produce.	By what Bull.	By whom bred.	Present Owners, &c.
181—,	C. C.	Aurora	Orlando	Mr. Hutchinson	Rev. H. Berry
1820,	B. C.	Election	Surplice, 635	do.	Mr. Lafone

WELCOME,

Calved in 1815,

Bred by Mr. Hutchinson; got by Herod, d. (Beauty,) by Mr. Buston's Son of Styford, g. d. (Young Sall,) by Mr. Chapman's Son of Punch.

Produce in		Names &c. of Produce.	By what Bull.	By whom bred.	Present Owners, &c.
1817,	B. C.	Alabaster	Son of Baron	Mr. Hutchinson	
1819,	C. C.		Orlando	do.	

WELLINGTON,

Roan, calved in 1813,

Bred by, and the property of, Mr. Harrison, Lindrick, near Ripon; got by Wellington, d. (Mason,) by a Son of Favourite, g. d. by Favourite.

Produce in		Names &c. of Produce.	By what Bull.	By whom bred.	Present Owners, &c.
1815, red	C. C.	Red Rose	Honest John	Mr. R. Harrison	Mr. R. Harrison
1816, roan	B. C.	(S.)	Son of Comet	do.	
1817, roan	B. C.	(S.)	do.	do.	
1818, roan	C. C.	Strawberry	Son of Albion	do.	
1819, red & white	B. C.	(S.)	Son of Sir Dimple	do.	
1820, roan	B. C.	(S.)	Warlaby	do.	
1821, roan	C. C.	Rosette	do.	do.	

WESTERN LADY,

Strawberry, calved in 1817,

Bred by Mr. Ellis; property of Mr. Whitaker; got by Western Comet, d. by Western Comet, g. d. by Western Comet, gr. g. d. (Haughton,) by a Son of Favourite.

Produce in	Names &c. of Produce.	By what Bull.	By whom bred.	Present Owners, &c.
1821, C. C.	(died in June, 1821)	Ketton III.	Mr. Whitaker	
1822, April 26, red & wh B. C.		Cleveland	do.	Mr. Dawson

WHITE LEGS,

Red and White, calved in 1804,

Bred by Mr. Mason; got by Favourite, her d. (Nell,) by the White Bull, g. d. (Fortune, bred by Mr. C. Colling,) by Bolingbroke, gr. g. d. by Foljambe, gr. gr. g. d. by Hubback, gr. gr. gr. g. d. bred by Mr. Maynard.

Produce in	Names &c. of Produce.	By what Bull.	By whom bred.	Present Owners, &c.
1807, roan C. C.		St. John	Mr. Mason	
1809, red & white B. C.		do.	do.	
1810, red & white B. C.	Blaize	do.	do.	
1811, red & white C. C.	Whitefoot	Sir Oliver	do.	
1812, red & white B. C.		Pope	do.	
1814, white B. C.		Charles	do.	

WHITE PIPE,

Roan,

Bred by, and the property of, Mr. Robertson, of Ladykirk; got by Mr. R. Colling's Midas, d. (Dairy-Maid,) by Sultan, g. d. (Ruth,) by a Son of Punch, gr. g. d. (Yellow Sarah,) by Punch, gr. gr. g. d. (Wheatear,) by Lady Maynard's Bull, gr. gr. gr. g. d. (Broad-Hooks,) by Hubback.

WHITE ROSE,

Calved in 1813,

Got by Cecil, d. by Mr. ——'s Grey Bull, g. d. by Cupid, gr. g. d. by Styford.

Produce in		Names &c. of Produce.	By what Bull.	By whom bred.	Present Owner, &c.
181—,	B. C.	Snowdrop	Son of Duke	Colonel Trotter	

WHITE ROSE,

Calved in 1814,

Bred by Mr. Compton; got by Duke, d. by Mayduke, g. d. by a Son of Carlisle.

Produce in		Names &c. of Produce.	By what Bull.	By whom bred.	Present Owners, &c.
1817,	C. C.	Honeysuckle	Mr. T. Smith's Bull	Mr. Compton	
1818,	C. C.	Moss Province	Carham	do.	

WHITE ROSE,

Property of Mr. Curwen; got by Sir Oliver, d. by Chilton, g. d. by Irishman, gr. g. d. by a Son of Hubback.

Produce in		Names &c. of Produce.	By what Bull.	By whom bred.	Present Owners, &c.
1817,	B. C.	(S.)			
1818,	C. C.	Flora	Patriarch	Mr. Curwen	Mr. Barton
1819,	B. C.	(S.)	Hill	do.	
1820,	B. C.			do.	Mr. Benson

WHITE ROSE,

Calved in 1816,

Bred by Mr. R. Colling; property of Mr. Smith, of Dishley; got by Wellington, d. by Wellington, g. d. by Favourite.

Produce in		Names &c. of Produce.	By what Bull.	By whom bred.	Present Owners, &c.
1819, April 16, roan	C. C.	Pyracantha	Barmpton	Mr. Smith	Mr. Smith
1820, June 17, white	B. C.	(S.)	Inclination	do.	
1821, June 4, white	B. C.	(S.)	Ketton	do.	

WHITE ROSE,

White, calved in 1816,

Bred by, and the property of, Major Rudd; got by Mr. R. Colling's Lancaster, her d. (Princess,) by Comet, g. d. (Peeress, bred by Mr. C. Colling,) by Favourite.

Produce in		Names &c. of Produce.	By what Bull.	By whom bred.	Present Owner, &c.
1819, white	C. C.		Leopold, 372	Major Rudd	Major Rudd
1820, roan	C. C.		do.	do.	do.

WHITE ROSE,

Roan, calved in 1816,

Property of Mr. R. Thornton, of Barmpton; got by a Son of Mr. R. Colling's Wellington, d. by Mr. R. Colling's George, g. d. by Punch, gr. g. d. by Favourite.

Produce in		Names &c. of Produce.	By what Bull.	By whom bred.	Present Owner, &c.
1819, red & white	C. C.		Son of Comet	Mr. R. Thornton	Mr. R. Thornton
1820, red	C. C.		Son of Midas	do.	do.

WHITE ROSE,

Bred by, and the property of, Mr. Ostler; got by Mr. R. Colling's Barmpton, her d. by Sir Charles, (own Brother to Mr. C. Colling's Major,) g. d. by the Brother to Mr. R. Colling's White Heifer, gr. g. d. by Barningham.

Produce in		Names &c. of Produce.	By what Bull.	By whom bred.	Present Owner, &c.
1819, red & white	C. C.		Constellation	Mr. Ostler	Mr. Ostler
1820, white	B. C.	(S.)	Rival	do.	do.
1821, white	C. C.		do.	do.	do.
1822, roan	C. C.		do.	do.	do.

WHITE SHOULDER,

Red and White, calved in 1801,

Got by Traveller, d. by Bolingbroke.

Produce in		Names &c. of Produce.	By what Bull.	By whom bred.	Present Owners, &c.
1806, red	C. C.	Bell	Duke	Mr. Wm. Jobling	
1808, red	C. C.		Traveller	do.	

WILDAIR,

Bred by Mr. R. Colling; got by Favourite, d. by Ben, g. d. by Hubback, gr. g. d. by Snowdon's Bull, (the Sire of Hubback,) gr. gr. g. d. by Sir James Pennyman's Bull.

Produce in		Names &c. of Produce.	By what Bull.	By whom bred.	Present Owners, &c.
1807, red	C. C.	Juno	Favourite	Mr. R. Colling	
1808, red & white	C. C.	Diana	do.	do.	
181—,	B. C.	Wellington	Comet	do.	
1812, roan	C. C.	Wildair	George	do.	Mr. Duncombe
1813, red	C. C.	Caroline	Minor	do.	

WILDAIR,

Roan, calved in 1812,

Bred by Mr. R. Colling; property of Mr. Duncombe; got by Mr. R. Colling's George, d. (Wildair,) by Favourite.

Produce in		Names &c. of Produce.	By what Bull.	By whom bred.	Present Owners, &c.
1817,	C. C.	Caroline	Young Barmpton	Mr. R. Colling	Mr. Dinning
1818, white	B. C.	Harold	Wellington	do.	Mess. Whitaker, Alderson, & Earnshaw
1819, light roan	C. C.	Phœnix	Lancaster	Mr. Duncombe	Mr. Duncombe
182—, white	B. C.	Diamond	Baron, 58	do.	do.
182—, light roan	B. C.		do.	do.	do.

WILDAIR, Sold by the Revd. J. a Rhodes to the Bar

Red and White, calved in 1815,

Bred by Mr. Appleton, of Acklam; property of Mr. Whitaker; got by Mr. R. Colling's Meteor, d. by Mr. C. Colling's Yarborough, g. d. by Styford, gr. g. d. by a Bull of Mr. Hollon's.

Produce in		Names &c. of Produce.	By what Bull.	By whom bred.	Present Owners, &c.
1820, Dec. 13, red & wh	B. C.	Nestor	Apollo	Mr. Whitaker	Mr. Wood
1821,	B. C.	Antonio	Cleveland, 146	do.	
1823. Jan 19 RW –	C C	Betty	Honso – 28	Mr Wh	Mr Wood
– 23 Dec 5 –	C ~~Calf~~	Minna	Federal	Mr Wh	Mr Wood

WILLOW,

Calved in 1818,

Bred by, and the property of, Mr. Hutchinson; got by Furioso, d. (Palmflower,) by Windsor, g. d. (Young Sall,) by Chapman's Son of Punch, gr. g. d. (Sockburn Sall,) by Mr. John Coates's Bull.

Produce in		Names &c. of Produce.	By what Bull.	By whom bred.	Present Owner, &c.
1821,	B. C.	Norman Willy	Hastings	Mr. Hutchinson	Mr. Hutchinson

WINDSOR COW,

Bred by Mr. Mason, her dam by Chilton, g. d. by Colonel.

Produce in		Names &c. of Produce.	By what Bull.	By whom bred.	Present Owners, &c.
1812, white	C. C.		Pope	Mr. Mason	
1814, red & white	C. C.		Charles	do.	
1815, roan	B. C.	Houghton	do.	do.	

WINIFRED,

Dark Roan, calved in 1820,

Bred by Mr. Robert Thornton, of Barmpton; property of Mr. Whitaker; got by a Son of Col. Trotter's Pyramus, d. by Pyramus, g. d. by Favourite, gr. g. d. by Punch.

WOODBINE,

Calved in 1815,

Bred by Colonel Mellish; property of Mr. Thomas, of Chesterfield; got by Mr. Mason's Charles, d. (Sophia,) by a Son of Windsor, g. d. by Butterfly.

Produce in		Names &c. of Produce.	By what Bull.	By whom bred.	Present Owner, &c.
1819,	B. C.	Winchester	Achmet	Mr. Thomas	Mr. Thomas
1820,	C. C.	Woodnymph	do.	do.	do.
1821,	B. C.	Walton	Chesterfield	do.	do.
1822,	C. C.		Charles II.	do.	do.

WOODBINE,

Roan, calved in 1815,

Bred by Mr. Seymour; got by Cupid, (a Son of Sir Dimple,) d. (Young Styford,) by Hutton.

Produce in		Names &c. of Produce.	By what Bull.	By whom bred.	Present Owner, &c.
1818,	C. C.	Young Woodbine	Sir Charles	Mr. Seymour	Mr. Seymour

YOUNG WOODBINE,

Roan, calved in 1818,

Bred by, and the property of, Mr. Seymour; got by Sir Charles; d. (Woodbine, bred by Mr. Seymour,) by Mr. Seymour's Cupid.

Produce in		Names &c. of Produce.	By what Bull.	By whom bred.	Present Owners, &c.
1821, roan	B. C.	(S.)	Flash	Mr. Seymour	
1822, roan	B. C.	(S.)	Merlin	do.	

WOODBINE,

Roan, calved in June, 1818,

Bred by, and the property of, Mr. Smith, of Dishley; got by Mr. Wright's Atlas, d. (Stella, bred by Colonel Trotter,) by Mr. Colling's Son of Favourite, g. d. by a Son of Favourite, gr. g. d. by Favourite.

Produce in		Names &c. of Produce.	By what Bull.	By whom bred.	Present Owner, &c.
1821, April 24, roan	C. C.	Carnation	Lancaster	Mr. Smith	Mr. Smith

WOODBINE,

Calved in 1820,

Bred by Mr. Foster; property of Mr. Thomas, of Chesterfield; got by Constellation, d. (Sally,) by North Star, g. d. by Eclipse, gr. g. d. by a Son of Foljambe, gr. gr. g. d. by Wressle Bull, gr. gr. gr. g. d. by a Son of Favourite.

Produce in		Names &c. of Produce.	By what Bull.	By whom bred.	Present Owner, &c.
1822,	C. C.	Wren	Young Phenomenon	Mr. Thomas	Mr. Thomas

WORMWOOD,

Bred by Mr. Nelson, Chester-le-street; got by Prince, d. by Marske, g. d. by Simon.

WYNYARD,

Calved in 1814,

Bred by, and the property of, Mr. T. W. Parrington; got by Wynyard, d. (Daisy,) by Windsor, g. d. by Washington, gr. g. d. by Cleasby.

Produce in		Names &c. of Produce.	By what Bull.	By whom bred.	Present Owner, &c.
1817,	B. C.	(S.)	Baronet	Mr. T. W. Parrington	
1818,	B. C.		do.	do.	
1819,	B. C.		Symmetry	do.	

YARBOROUGH,

Red, calved in 1812,

Bred by, and the property of, Mr. Simpson, of Babworth; got by Colonel Mellish's Eclipse, d. by Mr. C. Colling's Yarborough.

Produce in		Names &c. of Produce.	By what Bull.	By whom bred.	Present Owners, &c.
1815, May 21, red	B. C.	(S.)	Neswick	Mr. Simpson	
1816, May 6, red & wh	B. C.	(S.)	Ketton	do.	
1817, March 18, red	C. C.	Princess	do.	do.	Mr. Simpson
1818, Jan. 19, red & wh	C. C.	Norah	do.	do.	do.
1819, June 11,	B. C.	(S.)	do.	do.	do.
1820, Oct. 19,	B. C.	(S.)	Lancaster	do.	do.
1821, Nov. 9,	B. C.		Ketton	do.	do.

YARM,

Roan, calved Feb. 29, 1820,

Bred by Mr. Joseph Garbutt; property of Mr. Whitaker; got by Mr. Parrington's Symmetry, d. by Mr. R. Colling's Meteor, g. d. by Windsor, gr. g. d. by Mr. ~~P. C.~~'s Grey Bull, ~~a Son of Favourite~~. (by P. C. White Bull)

~~(from Mr. R. Colling's Returns)~~

1822 – Nov. 26, Roan B. C. – – – – – Young Lancaster – – – S. W. – Sam. Cam Esq.

YELLOW COW,

Yellow Red,

Bred by Mr. R. Colling; got by Punch, her d. by Mr. Anthony Reed's Bull.

Produce in		Names &c. of Produce.	By what Bull.	By whom bred.	Present Owner, &c.
	C. C.	Mrs. Lambert	Favourite	Mr. R. Colling	
	C. C.		do.	do.	
roan	B. C.	North-Star	do.	do.	
	B. C.	Marton	do.	do.	

YELLOW ROSE,

Yellow, Red, and White, calved in 1818,

Bred by Mr. Baxter; property of Mr. Whitaker; got by Mr. R. Colling's Major, d. by Mr. R. Colling's Grey Bull, (a Son of the White Bull,) g. d. by Styford.

Produce in		Names &c. of Produce.	By what Bull.	By whom bred.	Present Owner, &c.
1821,	C. C.	Rosabel	Ketton III.	Mr. Whitaker	Mr. Birtwhistle

YORKSHIRE JENNY,

Calved in 1817,

Property of Mr. Baker, of Elemore; got by Hermit, d. by a Son of Favourite, g. d. by a Son of Favourite.

Produce in		Names &c. of Produce.	By what Bull.	By whom bred.	Present Owner, &c.
1819, roan	B. C.		Custard	Mr. Baker	

OMISSIONS, &c.

COWS, HEIFERS, AND COW CALVES.

AURORA,

Red and white, calved March 17, 1812, bred by Mr. Charge; got by Comet, d. (Gentle Kitty,) by Mr. Charge's Grey Bull, g. d. (Pretty Maid,) by Bartle, gr. g. d. by Highflyer.

BEAUTY,

Roan, calved April 20, 1816, bred by, and the property of, Mr. Charge; got by Mr. Charge's Red Bull, d. (Violet,) by Western Comet, g. d. (Best Twin,) by Favourite, gr. g. d. Old Simmon.

COMA,

White, calved in 1813, bred by Mr. Charge; got by Comet, d. (Gentle Kitty,) by Mr.

Charge's Grey Bull, g. d. (Pretty Maid,) by Bartle, gr. g. d. (Pretty Maid,) by Highflyer.

CONSTELLATION,

Bred by Mr. Charge; got by White Comet, d. (Orbit,) by Comet, g. d. (Splendour,) by Comet, gr. g. d. (Flecked Twin,) by Major, gr. gr. g. d. (Red Simmon,) by Favourite, gr. gr. gr. g. d. (Flecked Simmon,) by Bartle, gr. gr. gr. gr. g. d. Old Simmon.

ETHER,

Dark roan, calved February 27, 1812, bred byMr.Charge; got by Comet, d. (Fanny,) by Mr. Charge's Grey Bull, g. d. (Lady Short-Tail,) by Johannot, gr. g. d. (2ndLady,) by Favourite, gr. gr. g. d. (1st Lady,) by Bartle, gr. gr. gr. g. d. Old Simmon.

EXHALATION,

Bred by, and the property of, Mr. Charge; got by Hulton, d. (Vapour,) by Comet, g. d. (Young Hannah.) by Comet, gr. g. d. (Old Hannah,) by Major, gr. gr. g. d. (Best Twin's Daughter,) by Mr. Charge's Grey Bull, gr. gr. gr. g. d. (Best Twin,) by Favourite, gr. gr. gr. gr. g. d. Old Simmon.

FAIR STAR,

Calved October 16, 1820, bred by, and the property of, Mr. Arbuthnot; got by Mr. R. Colling's Baronet, d. (Maria, bred by Mr. R. Colling,) by George, g. d. by Midas, gr. g. d. by Punch.

1st LADY,

Bred by Mr. Charge; got by Bartle, d. (Old Simmon,) descended from the Studley White Bull.

2nd LADY,

Bred by Mr. Charge; got by Favourite, d. (1st Lady,) by Bartle, g. d. Old Simmon.

3rd LADY,

Bred by Mr. Charge; got by Kit, d. (Lady Short-Tail's Daughter,) by Duke, g. d. (Lady Short-Tail,) by Johannot, gr. g. d. (2nd Lady,) by Favourite, gr. gr. g. d. (1st Lady,) by Bartle, gr. gr. gr. g. d. Old Simmon.

LILAC,

Red roan, calved in 1808, bred by Mr. Charge; got by Major, d. (2nd Lady,) by

Favourite, g. d. (1st Lady,) by Bartle, gr. g. d. Old Simmon.

1st LUCY,

Bred by Mr. Charge; got by Mr. Charge's Grey Bull, d. (Lady Short-Tail,) by Johannot, g. d. (2nd Lady,) by Favourite.

2nd LUCY,

Calved April 8, 1817, bred by, and the property of, Mr. Charge; got by White Comet, d. (1st Lucy,) by Mr. Charge's Grey Bull.

MAJESTY,

Calved in November, 1818, bred by, and the property of, Mr. Arbuthnot; got by Mr. R. Colling's Midas, d. (Maria, bred by Mr. R. Colling,) by George, g. d. by Midas, gr. g. d. by Punch.

MARY,

Bred by Mr. Charge; got by Western Comet, d. (Young Mary,) by Mr. Charge's Grey Bull, g. d. (Mary,) by Favourite, gr. g. d. (Flecked Mary,) by Bartle, descended from the Studley White Bull.

METEOR,

Roan, calved February 16, 1814, bred by Mr. Charge; got by Comet, d. (Best Twin,) by Favourite, g. d. Old Simmon.

MIRANDA,

Calved January 13, 1818, bred by, and the property of, Mr. Arbuthnot; got by Colonel Mellish's Julius, d. (Maria, bred by Mr. R. Colling,) by George, g. d. by Midas, gr. g. d. by Punch.

OLIVIA,

Calved February 18, 1821, bred by, and the property of, Mr. Arbuthnot; got by Mr. R. Colling's Baronet, d. (Minerva,) by Mr. R. Colling's Wellington, g. d. (Maria,) by Mr. R. Colling's George, gr. g. d. by Midas, gr. gr. g. d. by Punch.

ORBIT,

Calved May 15, 1815, bred by, and the property of, Mr. Charge; got by Comet, d. (Splendour,) by Comet, g. d. (Flecked Twin,) by Major, gr. g. d. (Red Simmon,) by Favourite, gr. gr. g. d. (Flecked Simmon,) by Bartle, gr. gr. gr. g. d. Old Sim-

mon, descended from the Studley White Bull.

PANSEY,

Bred by Mr. Charge; got by White Comet, d. (Violet,) by Western Comet, g. d. (Best Twin,) by Favourite, gr. g. d. Old Simmon.

PLANET,

Bred by Mr. Charge, and his property; got by White Comet, d. (Transit,) by Comet, g. d. (Young Tarren,) by Duke, gr. g. d. (Old Tarren,) by Mr. Charge's Grey Bull.

PRIMROSE,

Bred by, and the property of, Mr. Charge; got by Billy, d. (Violet,) by Western Comet, g. d. (Best Twin,) by Favourite, gr. g. d. Old Simmon.

REBECCA,

Bred by, and the property of, Mr. Arbuthnot; got by Merlin, (a Son of Mr. R. Colling's Midas,) d. (Ruth,) by Mr. R. Colling's Midas, g. d. (Rachel, bred by Colonel Trotter,) by Comet, gr. g. d. (Russell,) by Mr. R. Colling's Son of Favourite out of a Punch Cow,

gr. gr. g. d. by the same Son of Favourite, gr. gr. gr. g. d. by Hubback.

REFULGENCE,

Bred by, and the property of, Mr. Charge; got by Newton, d. (Splendour,) by Comet, g. d. (Flecked Twin,) by Major, gr. g. d. (Red Simmon,) by Favourite, gr. gr. g. d. (Flecked Simmon,) by Bartle, gr. gr. gr. g. d. Old Simmon, descended from the Studley White Bull.

ROSAMOND,

Calved May 16th, 1821, bred by, and the property of, Mr. Arbuthnot; got by Mr. R. Colling's Baronet, d. (Rosina, bred by Mr. R. Colling,) by Barmpton, g. d. (Rosette,) by Wellington, gr. g. d. (Red Rose,) by Favourite, gr. gr. g. d. by Punch, gr. gr. gr. g. d. by Foljambe, gr. gr. gr. gr. g. d. by Hubback.

RUTH,

Calved May 3, 1818, the property of Mr. Arbuthnot; got by Mr. R. Colling's Midas, d. (Rachel, bred by Colonel Trotter,) by Comet, g. d. (Russell,) by Mr. R. Colling's

Son of Favourite, out of a Punch Cow, gr. g. d. by the same Son of Favourite, gr. gr. g. d. by Hubback.

SARAH,

Roan, calved in 1820, bred by Mr. R. Thornton, of Barmpton; property of the Rev. J. Armitage Rhodes; got by a Son of Colonel Trotter's Pyramus, d. by Miner, g. d. by Favourite.

OLD SIMMON,

Bred by Mr. Charge; descended from the Studley White Bull.

SPLENDOUR,

Light mottle, calved May 18, 1812, bred by Mr. Charge; got by Comet, d. (Flecked Twin,) by Major, g. d. (Red Simmon,) by Favourite, gr. g. d. (Flecked Simmon,) by Bartle, gr. gr. g. d. Old Simmon, descended from the Studley White Bull.

STAR,

Bred by, and the property of, Mr. Charge; got by Billy, d. (Meteor,) by Comet, g. d. (Best Twin,) by Favourite, gr. g. d. Old Simmon.

STRAWBERRY,

Bred by Mr. Charge; got by a Son of Comet, d. (Mary,) by Western Comet, g. d. (Young Mary,) by Mr. Charge's Grey Bull, gr. g. d. (Mary,) by Favourite, gr. gr. g. d. (Flecked Mary,) by Bartle.

SULTANA,

Calved July 24, 1821, bred by, and the property of, Mr. Arbuthnot; got by Emperor, d. (Majesty,) by Mr. R. Colling's Midas, g. d. (Maria,) by George, gr. g. d. by Midas, gr. gr. g. d. by Punch.

TRANSIT,

Bred by Mr. Charge; got by Comet, d. (Young Tarren,) by Duke, g. d. (Old Tarren,) by Mr. Charge's Grey Bull.

VAPOUR,

Bred by Mr. Charge; got by Comet, d. (Young Hannah,) by Comet, g. d. (Old Hannah,) by Major, gr. g. d. (Best Twin's Daughter,) by the Grey Bull, gr. gr. g. d. (Best Twin,) by Favourite, gr. gr. gr. g. d. Old Simmon.

VIOLET,

Calved Jan. 29, 1811, bred by Mr. Charge; got by Western Comet, d. (Best Twin,) by Favourite, g. d. Old Simmon.

ZEPHYR,

Bred by Mr. Charge; got by White Comet, d. (Aurora,) by Comet, g. d. (Gentle Kitty,) by Mr. Charge's Grey Bull, gr. g. d. (Pretty-Maid,) by Bartle, gr. gr. g. d. by Highflyer.

BULLS, AND BULL CALVES.

ALEXANDER,

Calved August 22, 1822, bred by, and the property of, Mr. Arbuthnot; got by Albany, d. (Majesty,) by Mr. R. Colling's Midas, g. d. (Maria, bred by Mr. R. Colling,) by George, gr. g. d. by Midas, gr. gr. g. d. by Punch.

BARTLE,

Bred by Mr. Charge; got by Dalton Duke, d. descended from the Studley White Bull.

BILLY,

Bred by Mr. Charge; got by White Comet, d. (Lilac,) by Major, g. d. (2nd Lady,) by Favourite, gr. g. d. (1st Lady,) by Bartle, gr. gr. g. d. Old Simmon.

MR. CHARGE's GREY or ROAN BULL,

Bred by Mr. Charge; got by Favourite, d. (Flecked Lady,) by Young Bartle, g. d. (1st Lady,) by Bartle, gr. g. d. Old Simmon, descended from the Studley Bull.

FREDERICK,

Roan, calved January 18, 1821, bred by Mr. Charge; the property of Mr. Whitaker; got by Hulton, d. (Orbit,) by Comet, g. d. (Splendour,) by Comet, gr. g. d. (Flecked Twin,) by Major, gr. gr. g. d. (Red Simmon,) by Favourite, gr. gr. gr. g. d. (Flecked Simmon,) by Bartle, gr. gr. gr. gr. g. d. Old Simmon, descended from the Studley White Bull.

HULTON,

Bred by Mr. Charge; got by Newton, d. (Meteor,) by Comet, g. d. (Best Twin,) by Favourite, gr. g. d. (Flecked Simmon,) by Bartle, gr. gr. g. d. Old Simmon.

JOHANNOT,

Bred by Mr. C. Colling, and got by his Cupid.

NEWTON,

Bred by Mr. Charge; got by Comet, d. (Fanny,) by Mr. Charge's Grey Bull, g. d. (Lady Short-Tail,) by Johannot, gr. g. d. (2nd Lady,) by Favourite, gr. gr. g. d. (1st Lady,) by Bartle, gr. gr. gr. g. d. Old Simmon.

REMUS,

Calved August 13, 1820, bred by, and the property of, Mr. Arbuthnot; got by Mr. R. Colling's Baronet, d. (Portia,) by Petrarch, g. d. (Peeress, bred by Mr. C. Colling,) by Favourite, gr. g. d. (Cherry,) by Favourite, gr. gr. g. d. by Mr. C. Colling's Lame Bull, gr. gr. gr. g. d. by Hubback.

ROMULUS,

Calved August 13, 1820, bred by, and the property of, Mr. Arbuthnot; got by Mr. R. Colling's Baronet, d. (Portia,) by Petrarch, g. d. (Peeress, bred by Mr. C. Colling,) by Favourite, gr. g. d. (Cherry,) by Favourite, gr. gr. g. d. by Mr. C. Colling's Lame Bull, gr. gr. gr. g. d. by Hubback.

WHITE COMET,

Bred by Mr. Charge; got by Comet, d. (Mary,) by Comet, g. d. (Young Mary,) by Mr. Charge's Grey Bull, gr. g. d. (Mary,) by Favourite, gr. gr. g. d. (Flecked Mary,) by Bartle, descended from the Studley White Bull.

ERRATA.

Page.

85 Strike out Majesty, and the four following lines.

235 Clarissa, *for* gr. gr. gr. g. d. by Favourite, *read* by a Son of Hubback, gr. gr. gr. gr. g. d. called Beauty, out of the Cow that bred Punch.

396 Maria, bred by Mr. R. Colling, produce in 1818, *for* B. C. *read* C. C.

W. Walker, Printer, Top of the Market-Place, Otley.

SUBSCRIBERS.

A

The Rt. Hon. Lord Althorp, 20 Copies
Rt. Hon. Charles Arbuthnot, 10 Copies
Mr. Robert Acaster, Step-End, near Barnard-Castle
Mr. Thomas Acaster, Brotherton
W. G. Adamson, Esq., Carn-Park, Ireland
George Addinell, Esq., Tadcaster
The Rev. Christopher Alderson
The Rev. Wm. Alderson, Everingham
Tho. Alder, Esq. Morris-Hall, Berwick
Mr. Geo. Alderson, Ferrybridge
Mr. Joseph Allison, Bilby, Retford
John Allott, Esq., Haigh-Hall
Mr. Geo. Angus, Hindley, Hexham
Geo. Angus, Jun., Ditto, Ditto
James Appleton, Middlesbro', Stockton-upon-Tees
T. Arrowsmith, Esq., Ferryhill, Durham
Mr. Wm. Arton, Pontefract
W. Assheton, Jun., Esq., Brandon-House, Coventry
Rev. John Atkinson, Pontefract
Joseph Atkinson, Esq., Barberstown, Ireland
Christopher Alderson, Esq., Tickhill

B

Sir John Byng, Bart., Pontefract
W. G. Bagot, Esq., Castle-Bagot, Ireland
Henry Bagshaw, Esq., Lound, Retford
Wm. Bagshaw, Esq., Sharleston, Dunchurch
N. Bailey, Esq., Chillingham, Wooler-Garth, Northumberland
George Baker, Esq., Elemore Hall, Durham
J. C. Barrett, Esq., Woodford Lodge, Northamptonshire
Mr. George Bamlett, Shaws, Barnard-Castle
Wm. Barraclough, Farnley, Otley
James Barber, York
Wm. Barker, Scorton, Catterick
Geo. Barker, Egbro', Pontefract
Wm. Bateman, Kellington, Pontefract
——— Baines, Junior, Esq., near Barnard-Castle
M. N. Bateman, Kellington, Pontefract
Thomas Bates, Esq., near Hexham
John Bates, Esq., Heddon-on-the-Wall, Northumberland
Mr. John Baxter, Acklam, Stockton
J. S. Burgess, Esq., Holme Pierrepont, Nottingham
John Benson, Esq., Cockermouth
Rev. H. Berry, Acton Rectory, Bromyard, Worcestershire
Mr. J. Bingham, Boston, Lincolnshire
J. Birks, Lamberton-Grange, Tickhill
John Birtwhistle, Esq.
——— Blount, Esq.
W. Bolden, Esq., Hyning, Lancaster
Mr. B. Boomer, Haworth
T. Booth, Esq., Warlaby, Northallerton
T. Booth, Esq., Brush-House, Sheffield
J. Booth, Esq., Killerby, Catterick

*

R. Booth, Esq., Studley, Ripon
A. Boucheret, Esq., Willingham, Market-Raisin
Mr. R. Boulton, Sol., Great Driffield
John Boulton, Doncaster
R. Bower, Esq., Welham, Malton
Adam Boyne, Esq.
C. J. Brandling, Esq., M. P., Gosforth, Newcastle
Mr. D. Briggs, Scamblesby, Louth
Geo. Brigham, Rudby, Yarm
Rawdon Briggs, Jun., Esq., Mill-Bank, Halifax
W. Bromfield, Esq., Causton, near Rugby
Wm. Brooks, Esq., Laceby, Grimsby
Rev. Henry Brown, Loscoe-Grange, Pontefract
Mr. J. Bulmer, Lane-House, Bedale
W. Brown, Esq., Welbourn, Grantham
——— Burrows, Esq., near Rasenglass
Mr. John Buckle, Howden
A. Brodie, Esq., Barnie-Mains

C

W. B. Cooke, Esq., Wheatley, Doncaster, 6 Copies
B. Cooke, Esq., Owston, Doncaster
P. D. Cooke, Esq., Doncaster
J. C. Curwen, Esq., M. P., Workington Hall, Cumberland
John Carnegie, Esq., Hailes
Mr. W. Cattle, Sheriff-Hutton, York
Mr. H. Chadburn, Rosington-Bridge
W. Chadwick, Hardwick, Pontefract
A. Chamberlain, Esq., Rilston, Skipton
C. Champion, Esq., Blythe, Bawtry
Mr. H. Chapman, Stodhoe, Darlington
John Charge, Esq., Newton, Darlington
W. Charlton, Esq., Bearl, Northumberland
Wm. Chilton, Esq., near Stockton
Edward Chorley, M. D., Green-House, Doncaster
Mr. Tho. Clark, Surgeon, Knottingley, Pontefract
J. Clark, New-Lodge, Barnsley
J. D. Clark, Barnby-Moor
George Clark, ditto
William Clough, Esq., Oxton-Lodge, Tadcaster
R. Colling, Esq., Barmpton, Darlington
C. Colling, Esq., Monk-End, Darlington
Mrs. Colling, ditto, ditto
Rev. C. Constable, Wassand, Beverley
Major Colling, Hurworth, Darlington
John Colling, Esq., White-House, Darlington
Mr. J. Codd, Holton-le-Clay, Grimsby
Sheldon Cradock, Esq., M.P., Hartforth, Richmond, Yorkshire
Mr. B. Croshaw, Byram, Pontefract
Gilbert Crompton, Esq., York
R. Cropper, Esq., Laceby, Grimsby
Mr. J. Crowther, Ferryhill, Durham
Matthew Culley, Esq., Fowberry Tower, Belford, Northumberland
Robert Curry, Esq., Brandon, Alnwick, Northumberland.

D

Sir Ed. Smith Dodsworth, Bart. Newland Park, Wakefield
Rev. James Dalton, Croft, Darlington
Tho. Davison, Esq., Middleton Tyas, Richmond
Mr. John Day, Caistor
Mr. S. Dickinson, Solicitor, Hull
T. Dickon, Esq., Kellington, Pontefract
Mr. J. Green Dixon, Holton-le-Moor, Lincolnshire
Richard Dobson, Esq., Streatlam Castle, Barnard-Castle
Wm. Donkin, Esq., Sandoe, Hexham
Mr. J. Dodgson, Sandall, Wakefield
T. Donkin, Esq., Bishop Burton, Beverley
John Dudding, Esq., Panton Wragby, Lincolnshire
Mr. Dunning, Newlands, Belford, Northumberland
C. Duncombe, Esq., M. P., Duncombe-Park
Mr. M. Dunn, Sockburn, Darlington
John Dyneley, Esq., Halton, Skipton
Mr. M. Dyon, Austerfield, Bawtry

E

Marquis of Exeter, Burleigh-House, Stamford
Mr. W. R. Earnshaw, Roal, Pontefract

Mr. William Earnshaw, Jun., Whitley, Pontefract
G. Earnshaw, Goole, Howden
G. R. Earnshaw, Solicitor, ditto
R. Earnshaw, Hessle, Hull
Benjamin Eddison, Worksop
Francis O. Edmunds, Esq., Worsbro', Barnsley
Robert Edmonds, Esq., Broughton-House, Northamptonshire
Mr. Henry Edwards, Market-Weighton
John Egremont, Esq., Reedness, Howden
Mr. George Ellerton, Surgeon, Kippax, Aberford
Joseph Ellerton, Parlington, Aberford
Michael Ellison, Esq., Sheffield
John Ellison, Esq., Stow, Sandbeck, Worksop
Lister Ellis, Esq., Liverpool
Thomas Eeles, Esq., Coldstream

F

Right Hon. Earl Fitzwilliam, Wentworth-House
Walter Fawkes, Esq., Farnley-Hall, Otley, 2 Copies
Mr. R. Farrer, Dromanby, Stokesley
James Fawcett, Esq., Scale-Castle, Northumberland
Mr. Rich. Fell, Harton, South-Shields
Tho. Ferguson, Catterick-Bridge
Richard Ferguson, Esq., Harker-Lodge, Carlisle
Mr. John Fisher, Scrooby, Bawtry
Thomas Fitzgerald, Esq., Fane Valley, Ireland
Mr. T. Fletcher, Everton, Bawtry
Vincent Fletcher, Little Grinley, Gainsbro'
R. Fletcher, Everton, Bawtry
H. F. Foljambe, Esq., Retford
George Saville Foljambe, Esq., Osberton, Retford
John Foster, Junior, Esq., Lingodel, Worksop
Charles Fortescue, Esq., Glyde-Farm, Ireland
John Foster, Esq., High-Green, near Rotherham
Mr. Robert Foster, Whitehouse Lodge, Holbeach
Joseph Fountain, Leake, Boston, Lincolnshire
——— Freeman, Esq., Kidcote, Campden, Gloucestershire
George Lane Fox, Esq., M.P., Bramham Park, Wetherby

G

Mr. Edward Gaggs, Knottingley, Pontefract
William Gardiner, Esq., near Lincoln
Thomas Gee, Esq., Ackworth Moor Top, Pontefract
George Gibson, Esq., Stagshaw, Corbridge, Northumberland
Mr. William Glover, Schoose Farm, Workington
John Gouthwaite, Lumby, Pontefract
J. S. Graham, Esquire, Netherby, Carlisle
Marmaduke Graburn, Esq., Barton
Edwin Greenwood, Esq., Keighley, Otley
Frederick Greenwood, Esq., ditto
William Greetham, Esquire, Stainfield Hall, Wragby, Lincolnshire
J. Gresham, Esq., Barnby Dunn
John Gray, Esq., Millfield Hill, Belford, Northumberland
Col. Grimston, Neswick, Beverley

H

Right Hon. Lord Huntingfield, Yoxford, Suffolk
Thomas Houldsworth, Esquire, M. P., Manchester
——— Kassall, Esquire, near Ashby-de-la-Zouch
William Hulton, Esquire, Hulton Park, Bolton
Rev. Thomas Harrison, Firby, Malton
Rev. Robert Harrison, South-Shields
Thomas Harrison, Esq., Stub-House, Barnard-Castle

Mr. Harper, Gateforth, Selby
Christopher Harrison, Moor-Town
Robert Harrison, Lindrick, Ripon
Samuel Harrison, Everton, Bawtry
John Hall, Wiseton, Bawtry
Samuel Haxby, Brotherton, Pontefract
William Headley
William Healey, Esq., Stokesley
Mr. Thomas Heanley, Skellingthorp
Joseph Hepworth, Esquire, Rogerthorp, Pontefract
Mr. John Heriot, Ladykirk, Coldstream, Northumberland
William Hetherington, Esq., Branthwaite Hall, near Workington
Mr. Robert Hick, Leeds
Colonel Hildyard, Flintham-House, Newark
Mr. William Hill, Car-Coulston
Samuel Hindle, Esquire, Dolphinholme, near Lancaster
Mr. John Hall, Ferrybridge
Francis Hirst, Northallerton
Richard Hodgkinson, Esquire, Morton-Grange, Retford
Mr. J. Horncastle, Carlton, Worksop
T. B. Hodgson, Esquire, Snydall-Hall, Pontefract
Mr. Wm. Holland, Babworth, Retford
Thomas Holt, Rusheyford, Durham
Tho. Holtby, Hawold, Beverley
John Horncastle, Carlton, Worksop
Robert Howard, Throxenby
Hawden, Wackerfield, Staindrop
Robert Howe, Pontefract Park
Francis Hudson, Kermington Vale, Caistor
John Hutchinson, Esq., Stockton
Thomas Hutchinson, Esq., Hindwell, Radnor, Wales
George Hutchinson, Esquire, Whitton, Stockton
John Hutton, Esq., Marske, Richmond

I

Sir Henry Carr Ibbetson, Bart., Denton Park, Otley, 5 Copies
Rev. Charles Isherwood, M.A., Brotherton, Pontefract

J

William Ward Jackson, Esq., Normanby, Stockton
William Jobson, Esq., Chillingham Newton, Belford, Northumberland
Thomas Jopling, Esq., Coldstream

K

Sir Charles Knightley, Bart., Fawsley, Daventry
Mr. H. Keyworth, Rufford
George Kelk, Sutton, Retford
Thomas Kendall, Bossall, York
J. Kennedy, Esq., Johnstown, Ireland
James Kirsop, Esq., Spittle, Hexham
Mr. James Kitching, Greta-Bridge

L

Sir Charles Loraine, Bart., Kirk Harle, Northumberland
John Charles Langlands, Esq.
Mr. Thomas Lax, Ravensworth, Richmond
N. Leadbiter, Esq., Warden, Hexham
Flintoff Leatham, Esq., Pontefract
Henry C. Leatham, Esq., Barton, Malton
Mr. John Lee, near Bedale
Wm. Lee, Esq., Grove-Hall, Pontefract
George Lempriere, Esq.
Mr. J. Littlewood, Hampole, Doncaster
John Loft, Esq., Stainton, Lincolnshire
William Loft, Esq., Grainthorpe, Lincolnshire
Rev. J. Lothian, Kellington, Pontefract
Tho. Lowry, Esq., Liston Park, Lincoln

M

Right Hon. Earl of Mexborough, Methley Park, Pontefract
Right Hon. Lord Milton, Wentworth-House
R. P. Milnes, Esq., Thorne
Richard Rhodes Milnes, Esq., Fryston-Hall, Pontefract
John Machell, Esq., Low Plains, Penrith
John Macleod, Esquire, Kirkleavington, Yarm

John Marfleet, Esq., Somerton Castle, Lincoln
Robert Marriott, Esq., Barton
Mr. John Marshall, Elsham, Brigg
William Marshall, East-Newton, Helmsley
Geo. Martin, Esq., Sandall, Doncaster
Mr. Geo. Martin, Greta-Bridge
Christ. Mason, Esq., Chirton, Rusheyford, Durham
Mr. M. Mason, Bretton, Wakefield
Edward Mason, Esq., Chilton, Rusheyford, Durham
F. M. Munday, Esq., M. P. Shipley, Derby
John Charles Maynard, Esq., Harlsey Hall, Northallerton
Mr. Milner, Bishopthorpe, York
——— Milner,
Mr. William Milthorp, Otley
Michael Mitton, Esq., Pontefract
John Moore, Esq., Woolley, Wakefield
William Morritt, Esq., Sherwood Hall, Snaith
Mr. W. Moorhouse, Jun., Knottingley, Pontefract
Mr. J. Muscroft, Surgeon, Pontefract
John Mason, Esq., Barmpton, Darlington

N

His Grace the Duke of Norfolk
Mr. Richard Nainby, Baroldby, Grimsby
William Newman, Esq., Darley Hall, Burnley
Thomas Lee Norman, Esq., Cor-Collis, Ireland

O

James O'Callaghan, Esq., M.P. Heighington, Darlington
Henry Hoyle Oddy, Esq., Boonwell, Northumberland
Robert Oliver, Esq., Darrington, Pontefract
Mr. John Oliver, Jun., near Durham
Richard Ostler, Audby, Louth
Richard Otley, Skelton, Guisbro'
Robert D. Otler, Esq., Everton, Bawtry
Mr. T. J. Oust, Halsham Hall
T. Oxley, Esq., Surgeon, Pontefract

P

Right Hon. Viscount Pollington, M. P. Methley, Pontefract
The Hon. Edward Petre, Stapleton Park, Pontefract
Mr. W. F. Payley, Squire-Pastures, Leeds
Francis Parker, Esq., Brinsworth
Mr. Wm. Parkinson, Sawley, Derby
Rev. M. Parrington, Birkby, Northallerton
Mr. J. W. Parrington, Middlesbro, Stockton
Christopher Pavor, Esq., Selby
William Payne, Esq., Wint, Stow
Mr. John Pearson, Linthorpe, near Stockton-upon-Tees
Tho. Pearson, Solicitor, Howden
Geo. Pearson, Kirkleatham, Guisbro'
John Perfect, Esq., Pontefract
Henry Pilkington, Esq., Park-Lane, Doncaster, 2 Copies
William Pilkington, Esq., White-Hall, London
Redmond Pilkington, Esq., Ditto, ditto
Mr. John Pinder, Methley, Pontefract
Robert Poppleton, Pontefract
Mr. Porter, Garforth, Leeds
Cha. Priestley, Esq., Hodsack-Grange, Worksop
Mr. W. J. Pukin, Thoresby, Ollerton

R

Henry Rastell, Esq., Solicitor, Newark-upon-Trent
Mr. Rayner, Saundly, Gainsbro'
Geo. Raynes, Highfield, Retford
Francis Raynes, Everton, Bawtry
John Reed, Hilton-Staindrop
Tho. Reed, West-Holme, Greta-Bridge
John Rennie, Esq., Phantassic
Mr. Wm. Rhodes, Butterwick
Rev. James Armitage Rhodes, Horsforth, Leeds
John Richardson, Esq., Horkstow, Barton
Mr. Tho. Rickaby, Craike, Easingwold

Mr. Rich. Rinder, Skendleby, Spilsby
Joseph Rinder, Strangley, Boston, Lincolnshire
Wm. Robertson, Esq., Ladykirk, Coldstream, Berwickshire, 4 Copies
Mr. John Robinson, Darlington
George Robinson, Carnaby, Bridlington
Thomas Robinson, Marsh-House, Stockton
Samuel Robson, Cadeby, Louth
John Robson, Tadcaster
R. Robson, Newton-Cap, Bishop Auckland, Durham
Wm. Rogers, Leverton, Retford
John Rogers, Esq., Ranby Hall, Retford
Mr. Joseph Rogerson, Tupholme, Horncastle
John Rooke, Esq,, Akehead, near Wigton, Cumberland
John Rooke, Esq., Finstown, Ireland
Major Rudd, Marton Lodge, Stockton
Mrs. Rudd, Marton Lodge, ditto

S

Rt.Hon. Earl of Scarbrough, Sandbeck
Rt. Hon. Lord Surry, Worksop Manor
Hon. John B. Simpson, Babworth, Retford, 5 Copies
Sir Thomas Slingsby, Bart., Scriven, Knaresbro'
Charles Slingsby, Esq., Lofthouse-Hill, Knaresbro', 3 Copies
Benjamin Sayle, Esq., Sheffield
Thomas Sayle, Esq., Wentbridge, Pontefract
John Scholefield, Esq., Howden
Joseph Scott, Esq., Badsworth, Pontefract
Mr. John Scott, Torworth, Bawtry
Richard Scott, Darlington
Daniel Seaton, Esq., Helmsley
Mr. Robert Seaton, Wentbridge, Pontefract
Luke Seymour, Esq., Woodhouse Close, Bishop-Auckland
John Shaw, Esq., Old Burlington Street, London
Mr. J. Shephard, Brotherton, Pontefract
Mr. Robert Shepherd, Bouforth, Kirby-moorside
Michael Shillito, Purston-Jagling, Pontefract, 2 Copies
Sherington, Farnley, Otley
John Shillito, Methley, Pontefract
William Shipman, Sedgebrooke, Lincolnshire
John Shore, Esq., Sheffield
Mr. Tho. Short, Martin, Bawtry
John Simpson, Newton, Pontefract
Philip Skipworth, Aylesby, Brigg
Robert Smalley, Pontefract
R. Smith, Little Smeaton, Northallerton
Robert Smith, Junior, Surgeon, Pontefract
W. Smith, Esq., Dishley, Leicestershire
Mr. Wm. Smith, West Raisin
Smith, Drax Abbey, near Selby
William Smith, Esq., Houghton Castle, Hexham
Mr. Wm. Smith, Bransby, York
Robert Smith, Junior, Givendale, Ripon
Richard Smith, Esq., Eaton Bridge
Josiah Smithson, Esq., Pontefract
Mr. Richard Snowdon, North-Deighton, Wetherby
John Soulby, Esq., Wakefield
Samuel Spofforth, Esq., Howden
Martin Stapylton, Esquire, Myton, Boroughbridge
John Studholme, Esq., Kings'-Moor, Carlisle
William Sugden, Esq., Keighley
Tatton Sykes, Esq., Westow, Malton, 5 Copies
Mr. C. H. Schwanfelder, Artist, Leeds
T. B. Swaby, Esq., America
Sherington

T

Marquis of Tweedale
——— Tempest, Esq.
Mr. Thomas Teesdale, Surgeon, Malton
Isaac Rich. Tetley, Mount Thatch, Leeds
W. B. Thomas, Esquire, Chesterfield, 2 Copies
Mr. R. Thomas, Eryholme, Darlington

Adam Thompson, Esq., Pawston
Mr. John Thompson, Smeaton, North-allerton
John Thorp, Esq., Owersby, Market-Raisin
Charles Tibbits, Esq., Barton-Seagrave
Mr. John Todd, Hambleton, Selby
Joel Tombleson, Esq., Barton
John Trotter, Esq., Staindrop
Mr. John Tute, Pontefract

V

Henry Vansittart, Esq., Kirkleatham, Guisbro'
Robert Vickers, Esq., Swinefleet, near Howden

W

Sir E. M. Winn, Bart., Acton Hall, Pontefract
Sir F. L. Wood, Bart., Pemsworth, Pontefract
J. A. S. Wortley, Esq., M. P., Wortley Hall, Sheffield
Mr. W. Wagstaff, Cheques House, Retford
Richard Waterworth, Esq., Wressle Castle, Howden
Anthony Wailes, Esq., Bearl, Corbridge, Northumberland
Mr. R. Wainwright, Everton, Bawtry
George Walmsley, Bempton, Bridlington
C. Waistell, Cleasby Darlington
J. S. Walesby, Esq., Stenegot, Louth
H. Walker, Esq., Oran, Catterick
S. Walker, Esq., Aldwark, Rotherham
Mr. T. Walker, Daws-Hill, Bawtry
J. Walker, Myton, Boroughbridge
J. Walton, Esq., Aydon Castle, Corbridge, Northumberland
Mr. W. Ward, Neesham, Darlington
S. Watson, Allerton, Byewater, Pontefract
E. Watson, Brotherton, Pontefract, 2 Copies
John Watson, Weston Park, Wigton, Cumberland
Richard Watt, Esq., Bishop-Burton, Beverley
Mr. W. Watts, Belvoir Castle, Grantham
T. Weaver, Artist, Shrewsbury
W. Webster, Norton, Sheffield
W. Welfitt, Esq., Manby
Mr. John Wetherell, Kirkby-Malery, Leicester
Ditto, 3 Copies, for Friends, America
Mr. William Wetherell, Holme-House, Darlington
J. Whitaker, Esq., Greenholme, Otley
Mr. J. Whitaker, Sen., Morton Grange, Retford
J. Whitaker, Jun., ditto, ditto
Richard White, Sutton, Pontefract
Whitehead, Whiston
T. Whytehead, Nawton, Helmsley
T. White, Cannon-Hall, Barnsley
J. Wilkes, Esq., Woodlesford, Leeds
Mr. S. Wiley, Bransby, York
Tho. Wilkinson, Esq., Hurworth, Darlington
Christopher Wilson, Esq., Ledston-Hall, Pontefract
Fountayne Wilson, Esq., Ingmondthorpe, Wetherby
Mr. T. S. Wilson, Methley, Pontefract
P. Wilson, ditto, ditto
Henry Witham, Esq., Latrington, Barnard-Castle
Mr. H. Woodcock, Stirrup, Bawtry
W. Worth, Marston, Grantham
Geo. Wray, Esq., Cleasby, Darlington
Miss Wright ditto, ditto
John Wright, Esq., Harthill, Worksop
Mr. John Wright, Blythe, Bawtry
William Wrightson, Esq., Cusworth, Doncaster
Mr. Wm. Wyrill, Beckfield, Pontefract
John Wyrill, ditto
M. Wyvill, Esq., M. P., Constable-Burton, Bedale
J. Whitaker, Esq., Greenholme, Otley
J. F. White, Esq., Cotes, Loughborough

Y

J. Yorke, Esq., Halton Place, Leeds
J. Yale, Esq. Longtown, Cumberland